Unhappy Warrior
Al Smith's revolt, on heels of Republican unanimity and Lemke's "Union Party," is the subject of an editorial on Page 8.

The Washington Post

The Weather
Today and tomorrow—Mostly cloudy, possibly occasional showers. Yesterday High 72, Low 62. Details on Page 24.

NO. 21,922 | Entered as Second-Class Matter, Postoffice, Washington, D. C. | WASHINGTON: TUESDAY, JUNE 23, 1936 ★★★★ | Copyright, 1936, By The Washington Post. | THREE CENTS

Bloc in Revolt At Roosevelt Is Welcomed By Hamilton

'Honors' Smith, 4 Other Leaders for Action, Chairman Says.

President Is Called Breaker of Pledges

First Major Speech Is Attack on Record of Executive.

By the United Press.

New York, June 22.—John D. Hamilton, Republican national chairman, tonight opened his speaking campaign for the Landon-Knox ticket by welcoming to the Republican Party Alfred E. Smith, the four other Democratic leaders who joined him Sunday in repudiation of President Roosevelt, and the "millions of others" he said he expects to follow their course.

Addressing a meeting of the Republican national finance committee and some 2,500 party leaders and followers, Hamilton repeated the comment of Gov. Alf M. Landon, G. O. P. Presidential nominee, that "the line of demarcation between fealty to party and loyalty to country is something for each citizen to determine for himself," and then continued:

"At least five distinguished and determined citizens, led by a man who has rendered a distinguished service to your city and State, apparently made the choice between party and country, as millions of others will do before the general elections in November, and tonight we honor them for the high ideals that have prompted this action on their part."

Roosevelt Record Under Fire.

Earlier in his address he made it clear that the fire of Republican campaign guns will be concentrated on the record of President Roosevelt's broken promises.

He charged the President and the Democratic Party with "dishonesty" and pointed to the 1936 Republican platform as a "realistic, honest solution" of ills he said beset the country.

Hamilton began his address with cutting sarcasm directed at James A. Farley, Democratic national chairman.

"I haven't been able to take Jim seriously since the summer of 1934 when at Salt Lake he said, 'We are having the most economical Federal Administration you have had for years,' Hamilton said. 'That evidenced his splendid sense of humor, which he apparently retained in spite of what he has had to deal with, for he recently spoke of Gov. Landon's candidacy as 'an experiment.'

"Now it is difficult to conceive how anyone could have been in Washington for the past 3½ years to speak seriously about experiments. We shall just pass it over as another of Jim's jolly jests, but, if it was not said in the spirit of fun, then I must caution Jim to look over Charlie Michelson's speeches more carefully in the future because I am afraid Charlie may have slipped in another 'typical prairie State' phrase and Jim can't stand many more of those."

Discusses Platform.

Then Hamilton turned serious. He discussed the Cleveland convention, the party platform, the Republican nominees and then outlined the Republican campaign.

"The spirit of the platform and the spirit in which the candidates were nominated has appealed to all citizens without regard to party lines," he said. "The Republican Party has won the confidence of the Nation and has been accepted as the political vehicle by which we may hope to restore the normal activities of our citizens and the American character of our government. The Cleveland convention reflected the will of one great group and of that group alone—the rank and file of the people of this country."

He said the Republican platform, therefore, was not designed to catch votes; it was "the expression of the deep conviction of a people weary of being belittled and discouraged and determined to reassert their rights and character as individuals."

"In its planks there is a hearten-

Continued on Page 6, Column 2.

Here's Another Apartment Rented By a Post Ad!

16TH ST. NW., 1841 (corner T)—Large, cool light housekeeping room; semi-bath; 3 windows; linens furn.; also double front room, 3 windows.

The cost for this 4-line Post Ad for 2 days in The Post was only $1.44. The result was another apartment rented through a Post Ad. Here's why: Apartments listed in The Post get first preference because they're read half a day ahead of evening papers. If you have a vacant apartment, advertise it in The Post. It will cost you less—and you will rent it quicker. Yes, you can charge your ad—if you have a phone in your name. Call

NAtional 4200

—the result number!

Chief Speakers as Kiwanis Meets

Underwood & Underwood.

Merle Thorpe (left), editor of Nation's Business, arrives at the opening session of the twentieth annual convention of Kiwanis International here, and is welcomed before he addresses delegates from all over the world. Harper Gatton, international president, who shared with him the day's honors as speaker, greets him.

Kiwanians Hear Merle Thorpe In Veiled Attack on New Deal

Editor of Business Magazine Decries Federal Interference in Trade; 5,000 Here for Conclave; Gatton Talks.

Kiwanians from all sections of the United States and Canada, who pride themselves on being "average business men," yesterday heard Merle Thorpe, editor of Nation's Business, denounce the tendency of political agencies to interfere with trade.

Thorpe's talk was one of two addresses at the opening session of the Kiwanis International four-day convention which has brought 5,000 members of the service club and their families to Washington.

The other speech was the annual message of the international president, Harper Gatton, of Madisonville, Ky., in which the Kiwanians were urged to aid in stamping out communism, to help reduce unemployment, and to work toward restoring religion "as a greater force for good in the country."

Although Thorpe never once mentioned the New Deal outright, his depression to the fact that the tioned the New Deal outright, his remarks were a veiled attack upon the present Administration.

He declared the major issue before the country is a choice between "a government of regimenta- a government of 'we, the people,' tion, ruling from the top down, or ruling from the bottom up."

The editor of the United States Chamber of Commerce's official publication attributed the prosperity of the United States before the

Continued on Page 7, Column 3.

Aid Bill Signed, Work Assured For 2,300,000

$2,375,000,000 Deficiency-Relief Measure Initialed by President.

By the Associated Press.

Continued Federal jobs for 2,300,000 unemployed who are on relief or certified as "in need of relief" were assured yesterday when President Roosevelt signed into law the deficiency relief bill carrying $1,425,000,000 to be spent chiefly by the Works Progress Administration.

The bill carries in its intirety appropriations of approximately $2,375,000,000.

With organization of the new program virtually completed by Harry L. Hopkins' orders directing State WPA administrators to select relief workers locally and to assure a larger share of other responsibilities, the WPA was expected to draw on the new fund immediately.

Except for $85,000,000 earmarked for the Resettlement Administration, the new relief fund will be spent by the WPA under the President's direction.

Order Expected Soon.

An Executive order providing money for WPA, which has been financed in recent months by transfers from other agencies, and another authorizing Secretary Ickes to make $300,000,000 in loans and grants from the PWA revolving fund, was expected to be issued soon.

A total of $2,375,397,537 was appropriated by the deficiency relief act, including $458,631,860 for the social security program and $308,000,000 for emergency conservation work.

In contrast to the eight months

Continued on Page 9, Column 3.

4,200 'Payless' Clerks to Get Checks at Once

Funds Are Assured in Bill; District Alley Project Is Continued.

The "payless" 4,200 Government workers in Washington will get their pay today or tomorrow.

Continuance of the Capital's alley clearance project also is provided for in the $2,375,000,000 deficiency-relief bill, which President Roosevelt signed yesterday.

The President also signed the $300,572,300 omnibus flood control bill.

Both these measures were passed during the last days of Congress.

A total of $1,425,000,000 is appropriated by the deficiency act for the continuance of work-relief in addition to funds for the TVA, the Social Security Board, the CCC and other agencies.

$3,446,000,000 Fund.

The relief money, along with more than $1,000,000,000 left from the current $4,000,000,000 program and other funds, will give the New Deal about $3,446,000,000 to create employment during the 1936-1937 fiscal year.

Jobs will be given about 3,000,000 needy on works progress, public works, rural rehabilitation and other projects. Most of the money will be spent by WPA Administrator Harry Hopkins.

To 4,200 employes of the National Park Service, the President's signature meant that their June 15 pay checks would be handed them within two or three days. It also meant payment of gas, telephone and rent bills on which the service has been

Continued on Page 2, Column 2.

Edward VIII, 42 Today, to Lead Troops in Brilliant Pageantry

By the Associated Press.

London, June 22.—King Edward VIII, 42 years old tomorrow, will observe the day publicly by leading his guards in the coorful ceremony of trooping the colors, traditional salute to His Majesty's birthday.

The King will ride through the streets at the head of the troops wearing a scarlet and gold full dress uniform with the blue ribbon of the Order of the Garter across his breast.

For the King the parade is but one item in a busy day, but for the public and for American visitors particularly, it will be one of the brilliant events of the season.

The King's staff, meanwhile, is busy making arrangements for Edward's summer holiday at Cannes, where he will spend a month, beginning late in July. It will be the first time a British monarch has spent a holiday out of the country since the reign of Edward VII, the present monarch's grandfather.

While flags flutter from every rooftop tomorrow and military bands play along the three-lined mall the King will ride his charger to Buckingham Palace, escorted from the parade ground by a brilliant array of foreign attaches and officials of the court. At the palace he will take the final salute as the whole parade files past.

Inside the palace a special staff in the royal postoffice will work all day long at its task of sorting out the shoals of telegrams and letters expected from every corner of the empire and elsewhere. Some are likely to be from the King's many friends in the United States.

In the evening there will be a private dinner party, attended by members of the royal family, but the King will not take part in any further public ceremonies because of court mourning.

King Edward honored his widowed mother, Queen Mary, in his first honors list, announced tonight.

In addition to the special award

Continued on Page 9, Column 4.

French Order Border Army Strengthened

30,000 Men to Reinforce Present Guard Along Reich Frontier.

50 Ships' Sailors Strike; Rightists, Leftists Clash 3d Day.

By the Associated Press.

Paris, June 22.—On the eve of a parliamentary announcement of the new French government's foreign policy, heavy troop reinforcements were ordered to the German frontier, sources close to the ministry of war revealed tonight.

The proposed movements are part of a program mapped out by the new ministry of defense under Edouard Daladier, and include more than 30,000 soldiers, it was estimated authoritatively.

The troops will be moved up to the north and east borders following Minister Daladier's decision.

The disclosure came on the eve of tomorrow's Parliamentary session when the foreign policy of the new Leftist government of Premier Leon Blum is to be announced.

Franco-German Relations.

In the afternoon Parliamentary meeting, Yvon Delbos, the new foreign minister, is expected to cover Franco-German relations, and the armament question, both problems having been dumped into the laps of the new government by the outgoing group following Germany's remilitarization of the Rhineland.

The new troop movement includes the creation of a new division of North African troops and the strengthening of other divisions with extra regiments and battalions.

The new troops will be stationed at points forming a line stretching between the Belgian and Swiss borders.

A regiment of Moroccan riflemen will be moved from Fez, Morocco, to Metz and Thionville.

Other points receiving reinforcements include Quesnoy, Maubeuge, Sedan, Longuyon, Mezieres, Saint-Avold, Sarreguemines Oberroedern, Wissembourg, Nancy, Strasbourg and Mulhouse.

Meanwhile Red flags flew over ships in Marseille Harbor today when sailors struck. Rightists clashed with police and Leftists here for the third successive day.

Run Up Red Banners.

Sailors aboard French merchant ships in Marseille signalized the first walkout by running up the Red banners; then they forcibly prevented officers from obeying owners' instructions to remove the flags.

The walkout affected 50 ships. Several hundred passengers who were ready to sail on three liners for Mediterranean ports went ashore, but the sailors refused to move their baggage.

The passengers suffered further discomfort because of a hotel strike which left only two establishments open. Many sought to spend the night in private homes.

Sailors struck, occupying the ships, when the owners asked for time to consider union demands of a 40-hour week.

Most officers left the ships when their orders to lower the Red flags were disobeyed, warning the sailors they assumed "grave responsibilities."

The ministry of the interior announced there are still 204,000 workers on strike throughout France. Before recent settlements were effected nearly 1,000,000 were out.

Nationalist opponents of the government, angry because of an order dissolving Rightist leagues, announced they would hold daily demonstrations in the streets.

Such a demonstration by 1,000 Rightists was broken up at the St. Lazare Station by police today.

Thirty are Arrested.

Police made some 30 arrests and left a guard in the station.

The Nationalists shouted such slogans as "France for the French!" and "Down with the Jew!" referring to the new Socialist premier, Leon Blum.

Members of the Rightist Croix de Feu, a political organization of war veterans which has defied a decree dissolving them, fought hand to hand with police in the streets yesterday.

New decrees to force the Rightist leagues out of existence are being planned by the government.

Dirigible Hinted; Observer to Fly With Hindenburg

Further indication that the United States Navy is contemplating the construction of a new giant airship to match the German Zeppelin Hindenburg, was evidenced yesterday with the assignment of Rear Admiral John W. Greenslade as an observer on a round-trip transatlantic flight of the giant dirigible.

As a member of the general board, policy-forming body of the department, Admiral Greenslade will be one of the officers who will be called upon this summer to decide whether Uncle Sam shall undertake a new venture in the lighter-than-air field.

He is to leave Washington this morning for Lakehurst, N. J., from where the dirigible is scheduled to take off for Germany tonight. Making the trip with him as official Navy observers will be Lieut. W. E. Zimmerman, inspector of naval aircraft at the Goodyear-Zeppelin factory in Akron, Ohio, and Lieut. Gerald D. Zurmuehlin, attached to the Lakehurst Air Station.

On both the Zeppelin's previous crossings of the Atlantic, naval officers were assigned to the ship as observers. It is expected the practice will continue on the two remaining experimental flights on the Zeppelin's schedule for July.

Smith Bolters Will Be Target Of Speakers at Philadelphia; 'Ready-Made' Planks Assailed

Forthright Stands Upon Issues Are Demanded by Varied Groups.

Inroads Expected In Wagner Draft

President May Yield Ground to Ward Off Serious Clashes.

By Robert C. Albright.

A Staff Correspondent.

Philadelphia, June 22.—The ready-made platform reputedly being carried to Philadelphia by Senator Robert F. Wagner, of New York, with the President's unofficial approval, tonight was yielding to inroads calculated to change its general character as a campaign document.

Demands for last-minute additions to and revisions of the tentative draft on labor, money, monopoly, farm and constitutional questions were piling up at convention headquarters and it appeared that at least some of the more insistent crusaders will carry their points.

A definite clash is developing between those who think that Roosevelt as President, candidate and leader of his party makes platform considerations secondary, and others who will be satisfied with nothing less than a forthright expression on specific issues.

Sniping already has started in scattered delegations against proposals to lay down a "hand-picked" platform for the convention to approve, but there are few who believe that the President, who generally manages to have his way in a Democratic Congress, will not have what amounts to final say. Such yielding as is being done, is being done by the President, and probably in such a way as to tread on as few Democratic toes as possible.

Wagner "On Move."

There are a number of Democrats here at convention headquarters to see Senator Wagner, whose mysterious whereabouts provoked reports tonight that he was simultaneously at the White House in Washington, New York and at various hotels in Philadelphia.

Among them is Gov. Herbert Lehman, of New York, who is still very much exercised over the Supreme Court's invalidation of the New York minimum wage law and wants to write into the Democratic platform a strong labor plank with specific assurances that either the Federal Government or the States have authority to enforce wages and hours legislation.

Those who have been framing the tentative platform have been somewhat shy about nibbling at the bait they believe was set out for them by Gov. Alf Landon, when he indorsed a constitutional amendment if needed to assure the States a free hand in minimum wage legislation for women. The first inclination was to go the whole route, and ask an amendment giving the Federal Government this power, but the trend now among platform draftsmen is to back away from any specific mention of a constitutional amendment. Forecasts of steel labor troubles, however, have given impetus to some forceful expression on wages and hours.

Labor Plank Problem.

The labor plank, just at this time, is second only to the farm plank, in the anxiety it is giving leaders. The American Federation of Labor delegation arrived in Philadelphia today, bearing the same labor platform they carried, with little success to Cleveland. John L. Lewis and the United Mine Workers delegation will be here in a day or two and they already have strong backing for a bituminous regulatory clause in the plank.

There is more than just surface rivalry between the two groups. Green succeeded in getting his Government contracts bill through the last Congress. Lewis failed to obtain passage of the Guffey coal bill. To say that the mine leader is disgruntled would be putting it mildly.

There is said to be no mention of bituminous coal control in the original platform draft, but there is good reason to believe there will be some recognition of Lewis' views in the final report. Not only does his organization affect more than 500,000 votes in Pennsylvania, Ohio,

Continued on Page 3, Column 2.

Wirephoto: Chairman Farley Prepares

Copyright by Associated Press.

Chairman James A. Farley waves the gavel from the rostrum at Convention Hall, in Philadelphia, where he will call the Democratic National Convention to order today.

Ancient Liberty Bell Rings Welcome to Convention-Goers

Mayor Wilson's Taps Sound Out '1936' in Greeting; 1,000 Dine in Honor to Governors of 17 States; Police Varieties Are Bewildering.

By Sidney Olson.

A Staff Correspondent.

Philadelphia, June 22.—A Republican mayor tonight gave the visiting Democrats the gong, banging the historic Liberty Bell in Independence Hall 19 times with a rubber-headed hammer to remind the Nation of "our priceless heritage of liberty."

S. Davis Wilson, Mayor of Philadelphia, once a Democrat, then elected to office as a Republican, and now friendly to the New Deal, did the bell-ringing before three microphones that carried the barely audible tones of the hallowed bell throughout the country.

The affair which culminated in the mayor's swatting the bell, once, nine times, three times and six times, to spell out 1936, began four and one-half hours earlier in the Benjamin Franklin Hotel.

At 6:30 p. m. 1,000 people, including visiting Democratic dignitaries

Continued on Page 2, Column 4.

Roosevelt Busy Drafting Planks For Convention

Lewis' Support Held Sign of Liberal Program for Labor.

President Roosevelt, in the seclusion of his White House study, hammered out planks for the party platform yesterday.

An inkling that one of the planks would be decidedly liberal was given when John L. Lewis, president of the United Mine Workers, emerged after a peek at the labor provisions to pledge the support of labor's largest and most militant unit.

The President called in those few of his political advisors who had not already decamped for the Philadelphia convention, detaining some of them for long periods.

Most important was a 5-hour conference attended by Harry Hopkins, Works Progress administrator; William Bullitt, Ambassador to Russia, and John Dickinson, assistant Attorney General. All declined comment on leaving the Executive offices.

Lewis called to tell the President that failure of Administration leaders to push through the Guffey-

Continued on Page 5, Column 3.

Indians Urge D. C. Suffrage At Tea Parties

Demonstrations Top Drive for Plank Promising Vote to District.

Convention Bureau of The Post.

Philadelphia, Pa., June 22.—Indians, decked in paint and feathers, invaded the lobbies of Philadelphia hotels tonight, staging for the benefit of delegates to the Democratic National Convention, not a Boston Tea Party, but a District of Columbia tea party.

The demonstration was a part of a determined drive being made by the Washington delegation for a plank in the Democratic platform pledging the party to make provision for votes for the District. The delegation is asking that the Democrats declare for representation of the District to vote for President.

The Indians, 18 of whom came by bus from the colony residing on the Mount Vernon highway near Washington, distributed thousands of small packets of tea. To each packet was attached a card. On one side was printed, "Remember the Boston Tea Party?" on the other card said, "Taxation without representation is un-American. Give Washington the vote."

Pointing out that the voteless District of Columbia has a larger population than 13 of the States, District Commissioner George Allen is planning to go before the platform committee as soon as it is organized with his demands for a platform plank promising to give Washington the vote.

Meanwhile, every delegate to the convention will be constantly reminded of the demands of Washington voters for the rights to participate in their government. An envelope containing cartoons and reproductions of newspaper articles stating the case of the voteless District will be sent to each of the delegates. Meanwhile, placards with the words, "Vote a vote for the voteless District of Columbia," have appeared throughout the downtown district of Philadelphia and in the convention hall.

The District delegation met tonight and organized for the convention, John B. Colpuys, United States marshal for the District, was named chairman and Allen was elected vice chairman.

Plane 'Drops In' on Normandie; Shaken Pilot Is 'Terribly Sorry'

By the Associated Press.

Gosport, England, June 22.—A dazed and rather frightened young Royal Air Force pilot crawled out of the wreckage of his plane on a deck of the giant French liner S. S. Normandie today and told Capt. Rene Pugnet:

"I am terribly sorry about this."

The pilot, who was only shaken up, crashed when he tried to fly over a huge steaming funnel and struck the stay of a mast. Hot air robbed his wings of their lift and only a supreme effort prevented his dropping into the funnel.

"The landing," said Capt. Pugnet, "was one of the most extraordinary sights I have seen. The bomber just sat down like a stone. The undercarriage ripped to bits a few inches from the forward mast."

The plane crashed into a derrick unloading an automobile, the derrick broke and the car crashed on the deck, half on and half off the ship.

The pilot, Lieut. G. K. Horsey, said that when he flew over the funnel he felt as if the plane were being "sucked in."

The Normandie, just in from New York, was disembarking passengers from New York.

Lieut. Horsey went ashore. The Normandie, the airplane still on deck, sailed for Le Havre with the unexpected cargo.

Orators Revamp Talks, Preparing to Attack 'Disloyal' Bloc.

Gavel Falls Today For Noon Session

'Walkers' Few, Lehman Says; Barkley to Give Keynote Tonight.

By Felix Bruner.

A Staff Correspondent.

Philadelphia, June 22.—Alfred E. Smith, in spite of general protestations here that the statement by him and four other Democrats asking that Roosevelt be "put aside" carried little or no significance, today became the real issue of the Democratic National Convention here tomorrow.

Democratic leaders and orators at last have found a target upon which to center their fire. After days of preparing speeches containing little but expressions "pointing with pride" to the accomplishments of the Administration, the orators were busy today revamping their manuscripts to include references to men disloyal to the party, to the Liberty League and to the alleged insignificance of the position of party bolters.

The convention will open at noon tomorrow, when James A. Farley, national chairman, cracks down his gavel before a battery of microphones in the Municipal Auditorium. The first shot at Smith may be fired when the combination chairman and Cabinet member makes his opening remarks, but it is probable that the attack will be saved for later. The first session will last little more than an hour. Tomorrow night the real fireworks will begin with the keynote speech by Senator Barkley, of Kentucky.

Farley "Opens Field."

Farley issued today what amounted to a free-for-all invitation to delegates to reply to Smith, Bainbridge Colby, James A. Reed, Joseph B. Ely and Daniel F. Cohalan, signers of the "Ditch Roosevelt" statement.

"I don't think the Smith statement warrants any comment from me," Farley said. "There are plenty of substantial Democrats in this country who will take care of answering it."

But the answering will be no haphazard affair. Like most things in this convention, it will be well planned. The reply is expected to come when the roll call of States for speeches seconding the nomination of President Roosevelt is begun. Barrages will come from every section of the country.

Principally the answer will come from Gov. Lehman of New York, who up to this time, in spite of party differences, has been a close political friend of both Smith and Roosevelt. It is Lehman who has been credited with bringing Roosevelt and Smith together in a public handshaking after the 1932 convention.

Lehman Statement.

Lehman yesterday, however, definitely cast his lot with the President as against Smith. Referring to what has become known among delegates as the "statement of the quintuplets," Lehman said:

"I have read the statement and I am confident that the views expressed by the signers represent the feelings of only a handful of Democrats. The great rank and file of the party, as well as the independents of the country, stand four-square behind the policies of Franklin D. Roosevelt."

This was the first open break between Lehman and Smith in the long controversy which resulted in the latter first "taking a walk" and then actually going over to the opposition. Lehman has indicated he will not seek renomination for the New York governorship, but Administration leaders still expressed themselves as hopeful he would reconsider. Discussing his refusal to seek renomination, Lehman predicted President Roosevelt will carry the State regardless of who heads the State ticket.

Farley said neither the national committee nor any of the delegates, so far as he knew, had received directly a copy of the Smith statement. He said Smith would not be invited to come to the convention, pointing out that he is a delegate and needs no invitation. It was reported Al Kennedy, a New York delegate, had sent such an invitation to the former Governor and

Continued on Page 2, Column 4.

Today's Index

	Pages.
"And Call It Accident"	11
Broadway	14
Classified Advertisements	20, 21, 22
Comics	23
Culbertson on Bridge	20
Death Notices	20
Editorials	8
Federal Diary	20
Financial News	18, 19
Hollywood	14
Picture Page	13
Politics and People	2
Radio Programs	20
Society News	10
Sports	15, 16, 17
Stage and Screen	14
Woman's Page	11

Band Oompah Sadly Absent In Philadelphia

But Reporter Is Impressed With Museum of New Deal Achievements.

Convention Bureau of The Post.

Philadelphia, June 22.—The lack of Oompah at this gathering of Democrats has become a matter of serious concern, at least to reporters, who are so accustomed to Oompah that they cannot work without it.

Oompah, you will remember, is the noise made by the man in a brass band who is completely encased in the tubing of his giant horn.

And Oompah is as essential to any political convention as the cob is to corn, or as cabbage is to corned beef, or more so. Yet the convention's major-domo, James A. Farley, has not provided a single brass band to parade deafeningly through hotel lobbies. The only free music in Philadelphia comes from the loud-speakers set up in front of the Bellevue-Stratford Hotel here and that, somehow, is not the same.

In Cleveland the Landon forces had one of the most powerful bands that ever made a lady delegate stab herself in the cheek with her fork. The conductor, a dynamic little man 5 feet high and 4 feet wide, told me proudly then: "We may not play good, but, baby, can we play loud!"

It would pay Maestro Farley to bring that organization to tote and toot their horns up and down the streets here, for they could produce a blast of such richness and power that the least rhythm-sensitive delegate would start to his feet, "truckin'" automatically in the best Harlem style.

The nearest thing to a band is a small group of violinists who play sad, sweet waltzes in the center of the vast hall where the New Deal's exposition of progress is holding forth.

This exposition, incidentally, is worth considering, since a great many powerful editorials are shortly going to be written attacking it as a waste of thousands of dollars of the taxpayers' money.

Whether it's a waste or not, it certainly represents the expenditure of lots of solid iron men. It's a sort of world's fair of the New Deal in one great room, where commercial exhibits and automobile shows are often held, and is superbly laid out with exhibits of the work of all of the Government departments, featuring particularly the fruits of the labors of the emergency administrations.

This is the way it looks:

In a building next to the convention hall you go down some steps past an exhibit of wild men of the Congo, primitive handicraft of the Hopi Indians, and birdseed from foreign countries, all of which belong to the Commercial Museum here, and enter a green door.

Here the full force of the exposition strikes you forcibly. Not, however, before you have time to notice by far the most attractive booth in the whole show, a display of four excesively beautiful sun-tanned young ladies lounging on an artificial beach underneath a sign saying simply: "Set Sail for Atlantic City." In front of this booth, day and night, you will find a circle of ardent Democrats, just standing there and staring, and occasionally heaving little sighs of sincere, though wistful, admiration.

The four young ladies work in six-hour shifts, being replaced at regular intervals by four others every whit as lovely, and similarly dressed either in bandanna-top bathing suits, or sun-suit-culottes. All they have to do is to sit and smile, and that seems quite enough.

Choice of Exhibits.

Once past this booth, although many Democrats have not yet progressed beyond this hyper-effective advertisement for the boardwalk town, even with the best intentions, and you have your choice of exhibits.

These range from dummies dressed in the various uniforms of the history of the American Army and Navy, through torpedoes, depth bombs, machine-guns and other paraphernalia of government on to such things as the exhibit of the Resettlement Administration.

Here the walls are lined with photographs, taken by the "before-and-after" staff of the RA. The "before" pictures show tumble-down cabins, dirty unkept children, bearded Jeeter Lester types of adults, and the general misery of share-croppers' existence.

"After" pictures, allegedly posed by Hollywood extras, at least according to the Tory press, show clean-limbed laughing young men and women standing happily among waving wheat fields, or sitting in clean new electric kitchens, surrounded by children who look remarkably like Shirly Temple and Freddie Bartholomew of the movies.

The moral is that the New Deal, finding conditions a la "before" pictures, has accomplished the economic marvel of changing the country's poor farmers into replicas of the "after" pictures.

This is all highly effective stuff, whether propaganda or not, and is carried out in scores of ways. For instance you look through a peephole into a black box at a dismal little miniature stage setting of the slums in Indianapolis.

Slum Clearance Shown.

Then you press a switch and the light instantly plays on a setting showing the same alley transformed into a modern sunlit street with beautiful cottages and erect-shouldered citizens in place of the stooped people and miserable shacks of old. This is slum clearance. Similarly the TVA, WPA, the PWA and other departments carry their points, and there are two movies going at all times bearing similar messages.

You can spend hours here, and thousands of Philadelphians, as well as numerous Democrats, are doing so, because it's a beautiful show, despite the cynicism with which it is received in some quarters.

On the way out, goggling at the Atlantic City exhibit, is none other than One-Eyed Connolly, the well-known gate-crasher, who is staring at the four damsels with much gusto. Says Connolly:

"Howzat, hey? Republicans don't have anything like that."

"Are you a Democrat?" we asked.

"Am I? Say listen, Toots, Republicans is all bums. Republicans roll off my knife like peas. I wouldn't even cross the street to crash a Republican secret committee meeting."

"Are you crashing this convention?"

"Naw. Col. Edwin Halsey poisonally gave me a book of tickets and his best regards, 'Howzat, hey?'"

Politics and People

Smith Threat Apparently Has Democratic Leaders Worried, Despite Denial.

By Franklyn Waltman

PHILADELPHIA, June 22.—Although they make loud protestations to the contrary, Democratic leaders apparently are worried about the insurrection against President Roosevelt set in motion by Al Smith and his allied Jeffersonian Democratic leaders. They also are concerned over the potential danger involved in the Lemke-Coughlin third party movement.

WALTMAN.

But for the day at least their anxiety grew out of the Smith, et al, pronouncement of Sunday that unless President Roosevelt were put aside by the Democrats they would be forced to rally around another standard in this year's campaign. And the most unmistakable evidence of this is that, from Jim Farley down, the New Deal chieftains keep repeating that they are not worried—that they are not a bit disturbed over what Al Smith or anyone like him says or does.

Wherever one turns in the headquarters hotel there is a Democratic Senator, State leader, or ward leader asserting vigorously that they do not care a tinker's dam about what Al Smith says. Anyway, they assert, William Randolph Hearst's name should have been signed to that pronouncement. Or, as Senator James F. Byrns, of South Carolina, reiterated a dozen times, Al Smith is inspired by the green-eyed monster of jealousy and pique. And still another comment is that the Smith pronouncement constituted "cold potatoes"—that there is nothing new about it that was not in his speech at the "billion dollar" American Liberty League dinner.

These comments are cited to indicate that the Democrats are disturbed about the Al Smith insurrection. Men do not bother talking about things which do not concern them. Thus they betray their anxiety by their protestations, a condition which Shakespeare described in the line, "Methinks the lady doth protest too much."

This anxiety becomes more obvious once a glimpse is taken behind the curtain where the scenery is being shifted for the opening of the convention. There Big Jim Farley carefully and cleverly is mapping out a plot in which it is his hope to make Al Smith the arch villain and to give him as sound a drubbing as a major figure in national politics ever received.

His plan is to turn loose on the former Presidential candidate the full force of the convention oratory. Mr. Farley virtually issued an open invitation to all and sundry attending the convention to mount the rostrum during the remainder of this week to answer and assail Al Smith and the statement which he took the lead in signing.

But he did more than that. He persuaded Gov. Herbert H. Lehman to consent to make a speech before the convention, seconding the Roosevelt nomination—it is expected that the New York Governor, directly or indirectly, will reply to the Smith statement—and he indicated it was his hope that every Democratic Governor attending the convention would come through with a seconding speech.

* * *

The Democratic leaders have lost some of the cockiness which they exhibited so generally several weeks ago. They still claim an overwhelming victory in November, but privately some concede that the fight will be harder than they had expected. A Philadelphian who wished to do a little betting on the Republican ticket found no takers for his money among the gathering Democrats.

This new caution on the part of the Democrats is due in part to the unexpected activity of Al Smith; partly to the third party movement and fear of its possible effects in the agrarian States and partly to the fact that the Republicans conducted themselves more harmoniously at Cleveland than the Democrats thought they would, plus the fact that Gov. Alf M. Landon so far has made a good impression on the country.

* * *

Until Al Smith and his associates threw their bombshell, the only controversial item in this convention was the proposal to abrogate the two-thirds rule. Despite the opposition of many Southern States to this proposal, it will succeed. Most Democrats, even many from the South, believe the two-thirds rule has been an unnecessary burden on the party's back and has made possible discord at times when harmony was needed.

They regard this as an opportune time to get rid of the rule, since there is no doubt whatever about President Roosevelt's renomination. The reason the rule has not been abrogated previously is that such action would have favored one or another candidate struggling to get the nomination. This has been true on each occasion in recent years, except in 1916.

But there is one aspect of the situation which has been generally overlooked. It is that by repealing the two-thirds rule now the New Dealers are making it certain that President Roosevelt in 1940 can name the heir to his mantle.

An incumbent President, through patronage and otherwise, wields tremendous political power. An effort on his part to name his successor might be blocked under the two-thirds rule, but that seems impossible under a majority rule. President Roosevelt, undoubtedly, and Jim Farley are thinking of 1940 when precedent demands that the former must step aside.

* * *

The two-thirds rule is as old as national political conventions.

It was adopted at the first convention of the "Republican Party"—as the Democrats were then known—which met in Baltimore in 1832 to nominate Martin Van Buren for the Vice Presidency, Andrew Jackson had been renominated by State Legislatures.

The two-thirds rule was adopted to "show a more general concurrence of sentiment in favor of a particular individual," and to add to the nomination "greater moral weights." The Jacksonites proposed it to demonstrate the strength of Van Buren over John C. Calhoun.

Three years later at the national convention the two-thirds rule again was adopted in order to make an impressive showing of party unity behind Van Buren for the Presidency. At every succeeding convention the rule has been adopted—chiefly because it would have been unfair to change the rules in the middle of the game.

But the rule came back to haunt Van Buren in 1844, when it kept him from the nomination, although he received a majority vote. Champ Clark likewise in 1912 attained a majority, but failed in achieving the nomination because of the two-thirds rule. Thus in proposing its abolition, Senator Bennett C. Clark will vindicate the defeat suffered by his father.

Copyright, 1936, by The Washington Post.

Deficiency Bill Signed

Continued From Page 1.

compelled to defer remittance since April 1, due to lack of an appropriation to cover them.

The Park Service employes, most of whom are in the custodian branch, received their last pay checks on June 12. They covered ten working days. On June 1 workers had been given five days' salary.

According to H. L. Wooten, executive officer of the buildings branch of the service, the Treasury Department already had made out hundreds of checks in anticipation of the bill's approval. Two or three days will be required, however, to execute the balance of the checks and to sign them.

Service officials estimated their debt to employes at approximately $200,000. The composite phone, gas and rent bill will total about $500,000. The total deficiency appropriation was $891,740.

The majority of the workers affected were laborers and elevator operators who receive $90 a month, guards who get $100 and employes in other classifications receiving from $140 to $150 a month.

Slum Clearance.

Continuation of the Capital's slum clearance program as represented by the activities of the Alley Dwelling Authority was provided in the bill by reappropriation of the authority's unexpended funds and authorization of use of revenues from rents and sales during the next fiscal year.

The reappropriated total amounts to about $250,000 and will permit the authority to operate through the fiscal year 1937, though not on as broad a base as contemplated in a Bureau of the Budget recommendation of $300,000.

Included also in the bills signed by the President yesterday was the omnibus flood control measure, which appropriates $571,000 for development of the Potomac River. A total of $320,000,000 is appropriated by the bill for flood control projects in 40 States.

..at home

here, where greatly reduced rates by week and month prevail on all rooms with baths and radios, is a more pleasant living. Call in person for more information—don't phone!

Lafayette Hotel

16th & Eye Sts. N.W.

Liberty Bell's Notes Welcome Party Leaders

Mayor Sounds Out '1936' to Greet Democrats in Philadelphia.

Continued From Page 1.

and the proudest citizens of Philadelphia, sat down in the huge dining room, there to eat Philadelphia capon and drink Bordeaux Graves wine in honor of 17 visiting State Governors.

Mayor Wilson, Gov. George H. Earle of Pennsylvania, Postmaster General James A. Farley and their wives sat at the long head table with the Governors. There were no speeches, and thus the only sounds punctuating the steady babble of gossip at the tables were the happy sighs of reporters busy eating without worries.

Uniformed Battalions.

Outside the hotel were lined up the Old Guard of Philadelphia, a military organization, with one battalion dressed in War of 1812 uniforms, with golden belts around their gold-frogged dark blue uniforms and long silver swords. Another battalion, the 103rd Engineers, was dressed in grey frock-coated uniformed criss-crossed by white pipe-clayed belts and wearing tall black patent-leather shakos.

There were also khaki-uniformed younger members of the Old Guard, white-hatted traffic police, blue-capped patrolmen, blue uniformed mounted police and the silver-studded grey-uniformed members of the motor bandit patrol.

Behind this imposing array, Philadelphia citizenry, many thousands strong, shoved and pushed for hours around the hotel entrance in order to get a view of the celebrities.

The dinner over, the guests, in tail-coats and glittering evening dresses and wraps, formed in order of prominence behind his Honor the Mayor, and marched the four blocks east from the hotel to Independence Hall.

First went the police, all the Philadelphia varieties. Then came the various troops and brass bands, all of which lined up at the hall's entrance to salute the dignitaries as they marched in.

Then came the mayor and his wife. Immediately behind was Gov. Herbert Lehman of New York, marching with General Chairman Albert M. Greenfield, of the All-Philadelphia Citizens Committee, who brought the convention here, contributing $25,000 personally, and Representative Daly, of Pennsylvania.

Then came your correspondent, marching with another Washington reporter. This was not bumptiousness, but the work of the parade's marshal, who seemed rather impressed with us, and put us directly before Gov. Earle and Posmaster General Farley in the parade. Unwilling to refuse, we received the roaring cheers of the Philadelphia populace, lined eight-deep on the sidewalks all along the route, in a tribute we hadn't really expected.

Debutantes, Dowagers.

In the long following parade hundreds of debutantes and dowagers plodded gaily, ruining their evening slippers on the cobbles and tangled car tracks of Chestnut street without complaint.

At the beautiful hall where American independence was conceived and the Constitution created for submission to the States of the Union, the horde was slowly admitted, by card only, passing through the little hall where the first Supreme Court sat, through the little foyer where the Liberty Bell now stands, and on into the main hall, where they sat to listen to the speeches.

After a brief reception for the Governors, Farley left, unable to wait to hear the sound of the bell, rung for the first time in years.

Then the reporters, surrounded by police, waited by the bell for the mayor to finish his speech and return to rap it.

The Liberty Bell is smaller somehow, than you expect; less grand, less imposing than you've visualized it. And yet the sight of its simple bronze shape, a little more than a yard high, the small clapper visible through the historic crack, is doubly impressive through its mere simplicity. All the more powerful is the reminder that this shabby, crudely designed little chunk of molded metal rang the tones that meant this country was a nation.

Try Tones of Bell.

We waited here while Sayre Ramsdell, radio official, rapped the Bell eight or nine times to try out its tone for the radio men, finding that the rubber-headed hammer, used for safety, rings best if held sideways. A slim, tall old man, Curator H. T. Carpenter, then showed the experimenters that the bell would ring best if banged with the elbow point, a fact he had discovered in hours of experimentation during his 20 years as head of the hall.

He was ignored, however, on the ground it wouldn't seem dignified if the Mayor of Philadelphia were to stand by the bell pounding it with his elbow and somebody pointed out the risk of hitting his crazy-bone during the beats. The curator went off, shaking his head.

Then the mayor came out, said in the microphones, "Will all those within sound of my voice rise and stand facing Philadelphia?"

Then he whacked the bell with the rubber-headed hammer and everybody went home.

Smith Bloc to Be Assailed

Continued From Page 1.

candidate for President, but from New York came Smith's positive statement that he would not come to Philadelphia. Farley said that if Smith should come to the convention and should wish to speak, he would be given the privilege of doing so.

No Fight Expected.

No actual opposition to the renomination of President Roosevelt is expected to develop in the convention as a result of the Smith appeal to the delegates to nominate a "genuine Democrat." There will be at least a score of seconding speeches, many of them from governors of States. Besides Lehman, governors who are preparing their seconding talks include Bibb Graves of Alabama, and Paul V. McNutt of Indiana. The answer to Smith is to come in the form of a great wave of pro-Roosevelt oratory, from every possible geographical location.

Discussion of the Smith statement virtually has taken the place of talk about the third party which Representative Lemke, of North Dakota, is proposing to head as a candidate for President. While it is agreed this threat may be more serious than the Smith bolt, there is as yet nothing sufficiently tangible about it to permit an outright break.

Asked whether he was worried about the third party threat, Farley replied he was "not worried about anything."

"I still stick to my statement that I will not concede a single State to the opposition," he said.

"Discrepancy Is Hamilton's."

He was told that there was a considerable discrepancy between his claims and those of John Hamilton, Republican national chairman, who has predicted that the Republicans will carry 42 States.

"There is no discrepancy on my part," Farley smiled. "All the discrepancy is Hamilton's, but Hamilton is all right and Kansas is a splendid State. I'm sure the voters there will exercise the same intelligence they did in 1932."

President Roosevelt carried Kansas that year.

On the eve of the convention opening, Philadelphia for the first time was beginning to take on the busy appearance of a convention city. Every train was bringing in loads of delegates and the hotel lobbies were filled.

State delegations were meeting to select members of the resolutions committee, which will draft a platform, and members of the rules committee, which will handle the question of abolition of the two-thirds rule, a party tradition since almost the beginning of its history.

Only Three Contests.

There were only three contests over delegations—Minnesota, Canal Zone and Puerto Rico. The national committee decided to seat both Minnesota delegations, apportioning the votes among the delegates, but in doing so a controversy over party leadership in the delegation was precipitated.

Differences in the delegation were settled temporarily at a caucus tonight after half the delegates had threatened to go home. It was decided the controversy should go before the credentials committee.

One of the Minnesota delegations, headed by Representative Elmer J. Ryan, represents the regular Democratic organization. The other, headed by Joseph Wolf, represents a farmer-labor group favorable to President Roosevelt.

If both delegations remain at the convention each delegate will be given half a vote.

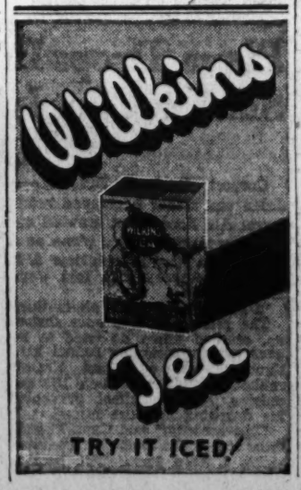

Swanson, Better, Pays Visit to Department

Secretary of the Navy Claude A. Swanson paid a surprise visit to the Navy Department yesterday—the first time he has set foot in the Navy Building since he became ill almost five months ago.

His health appeared greatly improved as he chatted for almost three-quarters of an hour with Archibald Oden, his special assistant. Both refrained from talking shop.

Several weeks ago, Secretary Swanson surprised the President by walking in on a Cabinet meeting.

Repeal Is Near For Two-Thirds Rule at Parley

Split in the Solid South Leaves Little Doubt of Vote Outcome.

Convention Bureau of The Post.

Philadelphia, Pa., June 22.—A wide break in the usual "solid South," opposition to abrogation of the Democratic two-thirds nominating rule developed here tonight, virtually assuring repeal of the venerable restriction on Democratic convention nominating votes.

Delegations from Southern States that have traditionally stood by the two-thirds requirement in past years, giving them what amounted to a veto power over the simple majority choice of the convention, are rapidly swinging over to the President's reported desire for a repealer.

Some few Southern delegations, and a scattering of Western units, are holding out, but much trading is in progress, and, even before negotiations are over, there seems to be little doubt as to the outcome.

The New Deal is said to have much to gain, and nothing to lose by the abrogation, particularly if the unit rule is allowed to stand, and such appears to be the present purpose. This could mean a nomination of a candidate without a majority of convention delegates, but by a majority of State delegations, possibly controlled by much fewer than a majority of individual delegates.

Under such an arrangement, it would not be difficult for an administration in power to control a convention. Conceding that President Roosevelt might not attempt to seek a third term, there are those who say his Administration would have a much better chance to pick his successor as nominee.

Among those ready to put up a fight against abrogation is Senator Ellison D. Smith, of South Carolina. Gov. Olin Johnson, of South Carolina, takes a similar view, and may speak against repeal of the rule, if Smith fails to do so. Some members of this delegation, however, such as Senator James F. Byrnes, will not put up a fight, although South Carolina is pledged against the rule.

Doughton Against Rule.

Representative Robert L. Doughton, of North Carolina, who represents his delegation on the rules committee, will favor abrogation of the rule. Other Southern delegates who say they will not oppose repeal of the rule include Senate Majority Leader Joseph T. Robinson, of Arkansas, Senator Hugo Black, of Alabama, and Senator Tom Connally, of Texas.

Actively working here for abrogation of the nominating rule is Attorney General Homer S. Cummings, who issued a blast against it on his arrival here, and who says there are two things he came here for, repeal of the rule and a vacation. He is said to have been instrumental in pledging the Connecticut delegation against the rule.

Some of the Western States are swinging into line, among them Arizona, said to have promised its six votes today. Senator Bennett Champ Clark, of Missouri, whose father lost the nomination because of the rule, and who as chairman of the rules committee will direct the fight for abrogation, continues to predict easy success.

Smith, of South Carolina, is said to count on the support of Senator Harry F. Byrd, of Virginia, in his fight against a repealer, but it is not known whether the Virginian will take the convention floor.

The enemies of abrogation may get some support from the West, including the vote of the Wisconsin delegation, but the opinion here is that the President's wishes, backed by the work of Cummings, and National Committee Chairman James A. Farley, will prevail, and the rule, after 104 years of dominance, go by the boards. Farley still insists the final convention showdown will be a "free and fair" fight.

SPECIAL NOTICES.

MOVING—LOCAL AND LONG DISTANCE, guaranteed service. NAt. 1460. NAT'L DELIVERY ASSO., 1317 New York ave.

Perfect Diamonds
The Perfect Gift
Chas. Schwartz & Son
708 7th Street N.W.
The House of Perfect Diamonds

VISIT
The Aaron Burr Home
Westerleigh
Furnished in maple by Horace Dulin, Inc.
Drive out Massachusetts Ave., turn left at Fordham Rd., 2 blocks to home.
Carefree Comfort with Modern Gas Equipment.
W. C. & A. N. Miller
1119 17th St. Dist. 4404

Romance of Ships and Tea

In the days of the famous California Gold Rush, many Clipper Ships, bound for China to take on cargoes of tea, carried would-be gold miners to San Francisco. In those times, Clipper Ships were the fastest means of transportation from east to west coast.

On their return from China, these Clippers brought back tea, the finest of which was used by Martin Gillet & Co., Inc., America's oldest tea importers.

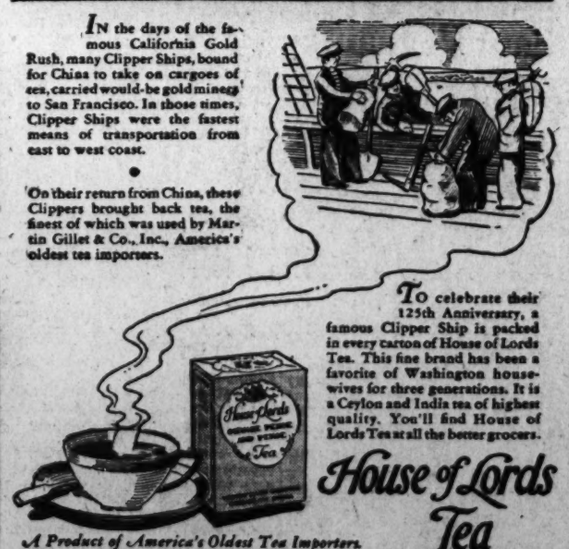

To celebrate their 125th Anniversary, a famous Clipper Ship is packed in every carton of House of Lords Tea. This fine brand has been a favorite of Washington housewives for three generations. It is a Ceylon and India tea of highest quality. You'll find House of Lords Tea at all the better grocers.

House of Lords Tea

A Product of America's Oldest Tea Importers.

Democrats to Hold Virginia Rallies

New York, June 22 (AP).—The Democratic National Committee said today that rallies would be held throughout Virginia on June 27 when President Roosevelt delivers his acceptance speech of renomination at Philadelphia.

Harry Hooker, chairman of the Virginia Roosevelt nominators, and Dr. J. Fulmer Bright, local chairman, advised W. Forbes Morgan, secretary of the Democratic National Committee and national organizer of nominators, that more than 4,000 were expected at a mass meeting in Richmond.

Burr P. Harrison, Winchester chairman, reported plans for a rally that would include Frederick County.

The committee listed other cities which plan rallies and their chairmen, as follows: Alexandria, Elliott Hoffman; Newport News, John Marshall; Charlottesville, Judge John W. Fishburne; Danville, E. J. Wyatt; Hopewell, Dr. D. L. Elder; Norfolk, J. Hume Taylor.

MOHAIR SUITS
TAILORED BY
Godchaux

Godchaux, of New Orleans, a fine maker of summer clothing, have made for us a group of mohair suits that are as good-looking as they are cool and muss-proof. We offer a selection of blues, tans and several greys in single or double-breasted models, with plain or belted backs.

THIRTY-TWO DOLLARS
Goldheim's
Apparel for Gentlemen—Established 1875
1409 H Street N.W. NAtional 1409

POINTING THE WAY TO FOOD SAVINGS

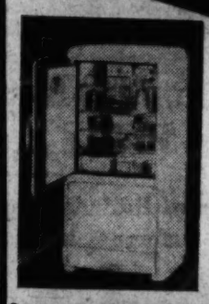

YOU CAN NOW OWN A KELVINATOR
NO MONEY DOWN
15c A DAY
SHOP US TODAY
INVEST IN HEALTH
$109.50 UP
F.S. HARRIS CO.
2900 14th St. N.W. COL. 0100
OPEN NITES

Rain Won't Spot a TONTINE Window Shade

Isn't it a glorious feeling . . . when you're away from home . . . downtown shopping or visiting friends . . . and a sudden rain storm comes up . . . and you remember that you left several windows partially open . . . that the sudden shower won't harm those du Pont TONTINE window shades in the least, because they're WATERPROOF.

TONTINE is not only WATERPROOF, but sunproof and wrinkleproof as well. The ideal window shades for homes and office buildings where quality and service are desired.

We Also Wash Tontine Window Shades at a Very Small Cost

The SHADE Shop
830 13th St. N.W. District 3324-3325
W. STOKES SAMMONS

Get Acquainted with the "Modern" Mode

Coronado

Worsted and Silk blend

Inspect this very fine summer suit.

Extremely light in weight and does *not wrinkle* or *crease*. A beautifully finished cloth in gray and tan.

Coronado

Single Breasted
Double-breasted
Sports back

$29.50

Charge Accounts—Monthly Settlements—or 12-Pay Plan.

Park at Northwest Corner E and 12th Sts. at Our Expense.

The Mode
F at Eleventh

Howell Elected To Talmadge's Committee Post

Governor Invites the Smith Bloc to Intra-Party New Deal Fight.

By the Associated Press.

Philadelphia, June 22.—Gov. Eugene Talmadge, bitter New Deal foe, was removed from the Democratic national committee tonight by the Georgia delegation to the Democratic convention. Clark Howell, sr., publisher of the Atlanta Constitution, was elected to the post by acclamation.

Talmadge Won't Bolt.

Atlanta, June 22 (AP).—Gov. Eugene Talmadge called upon Alfred E. Smith and other "take-a-walk Democrats" today to join him in his intra-party fight against President Roosevelt and the New Deal.

The shock-haired Georgia executive, one of the first and most persistent critics of Mr. Roosevelt and his policies, loudly proclaimed his party regularity and dismissed any possibility of a bolt with the assertion:

"I want it understood that I am in the Democratic Party and there to stay. I think it would be a mistake to nominate Roosevelt, but I am a party man and there to stay."

"Fight From Within."

"The best thing Al Smith, Gov. Ely and the others can do is to line up with me on my plan to fight Roosevelt and the New Deal within the party.

"They should fight the New Deal from within the party instead of threatening to 'take a walk' if things don't go to suit them in Philadelphia."

The Governor kept informed of party maneuvers at Philadelphia through his executive secretary, Carlton Mobley. He sent him to the convention yesterday.

"I can get there in three hours if I can serve my party and country," Talmadge said of the convention.

Curley Minimizes Effect.

Boston, June 22 (AP).—The appeal of former Gov. Alfred E. Smith of New York against the renomination of President Roosevelt was "not unanticipated," Gov. James M. Curley (Democrat), declared today.

Commenting on the action of a group of Democrats that included Smith, Curley said, "I feel quite certain it will not materially affect the result."

Aids Roosevelt, Says Thomas.

New York, June 22 (AP).—Norman Thomas, Socialist presidential nominee, said today he believed Alfred E. Smith and his four colleagues, by their appeal against President Roosevelt's renomination, would "gain Roosevelt two votes for every one they alienate from him."

"People who will like the Smith letter already had decided not to vote for Roosevelt anyhow," he said. "It probably will make them dislike the President even more, but on the other hand it's certain to make certain labor groups think that Roosevelt simply must be re-elected."

Knox Sees Foe Injured.

Worcester, Mass., June 22 (AP).—Col. Frank Knox, Republican nominee for Vice President, said today that President Roosevelt's chances for re-election had been injured by the defection of Alfred E. Smith and other leaders and the entry of a third party in the national campaign.

Col. Knox, Chicago newspaper publisher was enroute from Chicago to his summer home in Manchester, N. H. He left his train in Worcester to continue his journey to Manchester by automobile.

Referring to the organization of the Union Party under the sponsorship of the Rev. Charles E. Coughlin, with Representative William Lemke for President, Col. Knox said:

"Lemke will pull heavily from the Democratic ranks in the Middle West."

Smith Move Futile, Coughlin Asserts

Syracuse, N. Y., June 22 (AP).—The Rev. Charles E. Coughlin stopped off in Syracuse today when his automobile broke down at Cazenovia, and declared his belief that Al Smith would not change the political picture this year.

"Mr. Smith's position will not make much difference in the Presidential contest," said the Detroit priest between the signing of papers at an automobile agency for the purchase of a new $3,200 automobile.

The priest said he saw no handicap for the Presidential aspirations of Representative Lemke in the passing of the deadline for filing Union Party ballots as "Mr. Lemke can preempt the party name in every State through the use of some other party, such as the United Party in Michigan."

"There will be no amalgamation of the Social Justice Union with any other party," Father Coughlin said when asked if he planned to join forces with Lemke's Union Party.

Father Coughlin said he was entirely in accord with the program "Lamke has printed."

Wirephoto: Convention Prelude at Philadelphia

Copyright by Associated Press.

Democratic National Committee members as they met yesterday to hear delegate contests. From left, Representative Clarence Cannon, of Missouri; Chairman James A. Farley; Secretary W. Forbes Morgan, J. Bruce Kremer, of Montana, and Representative John O'Conner, of New York.

Protest Grows Against 'Weak' Party Planks

Numerous Groups Demand Forthright Platform for Democrats.

Continued From Page 1.

Illinois and West Virginia, but also it is said to be generously involved in subscriptions to the Democratic year book and a box at the convention.

Borah Proposal.

There is widespread liberal agitation here for a platform declaration against continuance of holding companies beyond the second degree, not included in the original monopoly plank draft. Concessions are being made to this sentiment, it is said, and to other antimonopoly views futilely urged at Cleveland by Senator William E. Borah, who is dissatisfied with the following plan said to have been tentatively drafted:

"We undertake vigorously and zealously to enforce the antitrust laws. We believe that honest enterprise must be protected from the unfair trade practices of dishonest enterprise, and that fair competition does not include trimming the consumer or starving the wage earner."

Platform draftsmen, who officially will not go to work until the resolutions committee is named tomorrow night, are said to have prepared in preliminary form what they call a "forward looking" platform, and yet one that avoids detail and is sufficiently shy of specific proposals as to provoke the criticism of delegates who champion causes dear to their hearts.

One thing is certain, that the platform will take laudatory note of the New Deal's accomplishments, which will not be set forth overmodestly.

Senator Tom Connally, of Texas, practically said as much today.

"The main planks in the platform will give approval of what we have done for the country," he predicted.

May Hedge on Gold.

A major subject of discussion here is platform treatment of the monetary question. Despite forecasts of a declaration against return to the free gold standard, as an answer to Gov. Landon, there is reason to believe the gold question will be hedged.

A declaration for "sound currency" is expected, with some plea for stabilization. Connally told reporters that, in addition, "we will undoubtedly approve the reduction of the gold content of the dollar." It was reported that Senator Carter Glass, of Virginia, outstanding Senate banking authority, and advocate of a dollar convertible into gold, will submit his views to Wagner. From the opposite extreme on the money question, Senator Elmer Thomas, of Oklahoma, advocate of further devaluation, will submit a plank.

Obviously, it will be impossible to frame a money platform that would satisfy both.

Chairman James A. Farley, of the Democratic National Committee, said today he "did not know" whether Glass would represent Virginia on the resolutions committee, "but a man like Carter Glass should be a member."

On arrival in Philadelphia later tonight, Senator Glass said he felt too wearied by his recent Congressional activities to serve on the resolutions committee.

Fears 'Silver Plank.'

The Virginian failed to confirm reports that he would make money plank suggestions. He said he had seen Wagner and was not planning to. As for his money views, he repeated he would like to see the kind of sound money plank that was incorporated in the 1932 platform, but feared he might see "something about silver" instead.

Glass made clear that no bolt is involved in his unwillingness to serve on the resolutions committee. It was learned that he is in Philadelphia against doctors' orders, and if he undertook the additional strain of platform drafting, it would be against their advice. If Glass does not take his accustomed place on the resolutions committee, Assistant Secretary of State R. Walton Moore may serve in his stead.

It developed tonight that some Western silverites, apart from the Thomas move, are seeking to incorporate some mention of silver in the monetary plank. Some of these would be contented with a mere affirmation of the New Deal's silver policy.

The labor plank, brought here by Secretary Morrison, of the A. F. of L., like the Cleveland plank, calls for a two-thirds vote by the Supreme Court on constitutional questions, wages and hours regulation for women and withdrawal of recognition from Soviet Russia.

Among the planks to be submitted to the resolutions committee by others, are the following:

Development of the St. Lawrence seaway—Wisconsin delegation.

An anti-basing point declaration—Senator Wheeler (Democrat), Montana.

A "take-the-profits-out-of-war" plank—Senator Connally.

Federal flood-control aid—Pennsylvania delegation.

Differences on the farm plank remain to be ironed out and Secretary of Agriculture Henry A. Wallace, who was not satisfied with the original draft, was reported conferring here tonight with Chester Davis, Chairman Marvin Jones, of the House Agriculture Committee, and others.

Wallace is still said to be interested in some method of crop insurance, carried out through soil conservation subsidies. His ever-normal granary plan also may be recommended to the platform draftsmen. It was learned efforts to draft some statement that will convey an indorsement of production control have not been abandoned.

Senator William G. McAdoo, of California, and Mrs. Constance C. Packard, of Washington, D. C., who will serve as official reporter at the convention.

Women Voters League Hears Farley Praised

Patronage System Stoutly Defended by Leader From Pennsylvania.

By the Associated Press.

Philadelphia, June 21.—Pennsylvania's Emma Guffey Miller turned a League of Women Coters luncheon into a debate today with a scorching defense of Postmaster General Farley and the Administration's patronage system.

Her speech, which topped the activities of conventioning women for the day, contained such sentences as:

"People would have died of starvation in the streets if we'd put PWA, WPA and the CCC under Civil Service."

"In Washington I find out, once in Civil Service, an employe feels set for life and that he need do nothing, but punch the time clock. There is no top speed under Civil Service."

"Under this 'terrible man Farley' there are 242 Democratic postal inspectors to 313 Republicans. Give us a fair hearing."

She told a story now and then that got a laugh, but otherwise the league members sat and listened in stony-faced silence.

Mrs. Leach Replies.

Then they argued back briefly. Mrs. Henry Goddard Leach said her "five long years as chairman of the New York League was no swivel chair job; cited the Federal maternity and infancy program, unemployment insurance and the Lame Duck amendment as reforms the league had helped to bring about, and said she hoped the league members would "always see to it that they are a step ahead of Government."

Said Mrs. Larue Brown, of Boston: "It is true the league hopes for accomplishments more rapidly than the professional politicians." She urged on the leaguers renewed zeal in ridding their parties of patronage.

Mrs. Miller, committeewoman for her State sister of its Democratic Senator, started her speech with:

"I am a politician."

She referred to league members as "swivel-chair sitters" who, "not being in the thick of the political arena, think things should be done quickly."

She argued that the Republican Party, not the Democratic, was the promulgator of, and profiter from patronage, and add

"I consider my party has lived by its principles which are undying, which are still the Jeffersonian principles."

Peace Plank Urged.

Meanwhile, a strongly-worded peace plank was the first product today of the women's committee for suggestions on the Democratic platform.

Stronger neutrality legislation, taking the profits out of war, and "a defense policy based upon a defense of our soil from invasion and not of our interests abroad" were specified.

Representative Caroline O'Day, chairman of the Committee of Fourteen Women, said peace was put first because most Democratic women wrote demanding that it be made paramount.

She hinted at planks which perhaps may follow by naming other subjects most stressed in letters from all sections of the country—for strengthening the social security act, for the child labor amendment, for greater recognition of women in the party and in public service, and for repeal of a clause of the economy act barring a woman from Government employment if her husband is a Government worker.

"Personally, I think it's terrible to have a defense appropriation of a billion and a half next year, while the Department of State, our first line of defense, has only thirteen million," Mrs. O'Day said.

Members of the committee are: Representative Mary T. Norton, of New Jersey; Emily Newell Blair, of Missouri; Miss Harriet Elliott, of North Carolina; Lavinia Engle, of Maryland; Mrs. Bennett Champ Clark, of Missouri; Mrs. Burton W. Musser, of Utah; Miss Jo Coffin, assistan Government printer; Louise Galleher, of Virginia; Miss Annette Abbott Adams, of California; Mrs. Thomas McAllister, of Michigan; Mrs. Ben Kizer, of Washington; Mrs. H. M. Lamberton, jr., of Minnesota; Mrs. Carl Pryor, of Iowa.

'Postage Due' Letter Sent Farley; He Pays

Philadelphia, June 22 (AP).—A special delivery letter addressed to Postmaster General James A. Farley ran afoul postoffice regulations.

"Boss," said a messenger to the desk clerk at the hotel headquarters of the Democratic National Committee, "I've got a letter for Mr. Farley, but this letter needs a 3-cent stamp."

The clerk looked exasperated.

"You mean to tell me," he asked, "that the Postmaster General can't get this letter without the stamp?"

"Those are my orders."

"All right," said the clerk, handing the messenger 3 pennies and charging them to Mr. Farley's account.

Alternate for Smith Ready to Back Roosevelt

New York, June 22 (AP).—There were 28 alternates, but only 27 delegates, when the Tammany Hall special pulled out of Pennsylvania Station for Philadelphia today.

The extra alternate was Bert Stand, secretary of the wigwam, who will vote in place of Delegate Alfred E. Smith if the latter is absent when the roll is called at the Democratic National Convention.

"Tammany Hall is for Roosevelt unanimously," Stand said.

Maryland Unit Plans to Name Leaders Today

Delegates Go Sightseeing Before Settling Down to Political Fight.

Convention Bureau of The Post.

Philadelphia, Pa., June 22.—Led by Senator Millard E. Tydings, the Maryland delegation to the Democratic National Convention, numbering 95, including alternates, arrived in Philadelphia tonight joyous over the solution of their seating problem. All 95—it developd today that only 47 alternates had been selected whereas it had been intended to select 98—will be seated on the convention floor.

The delegates, after stowing their luggage in their rooms at the Benjamin Franklin Hotel, started a round of calls on friends from other States and to see the sights of this convention town. They declined to discuss serious political matters tonight.

The delegation, however, will turn its attention to serious business tomorrow morning when it holds a caucus to select its representatives on the various convention committees. Senator Tydings already has been selected as chairman of the delegation. Senator George L. Radcliffe is slated to be the Maryland member of the resolutions committee.

Other selections had not been determined tonight.

Montgomery County Democrats who arrived tonight included State Senator Stedman Prescott and Dr. Benjamin C. Perry, both delegates, and Emory Bogley, Mrs. Charles Roche and Mrs. Charles Latimer.

Prince Georges County Democrats included Lansdale F. Sasscer, president of the Maryland Senate, and Assistant Secretary of State Sumner Welles, both delegates, and Mrs. Sasscer, Mrs. Welles, Collector of Internal Revenue and Mrs. J. Hampton Magruder, Mr. and Mrs. William Stanley, Kent Mullikin, Mrs. Daisy Lacompidan and Mrs. Frances McFadden.

Nazis Ban Quints' Film.

Paris, June 22 (AP).—Germany has placed a ban on the motion picture, "The Country Doctor," starring the Dionne quintuplets, the Paris Tagezeitung reported today. The ban resulted from participation of non-Aryans in producing the picture, the newspaper declared.

Mrs. Roosevelt Presents Medal

White Sulphur Springs, W. Va., June 22 (AP).—Mrs. Roosevelt presented the Chi Omega Sorority national achievement award today to Dr. Alice Hamilton, research expert.

The presentation banquet concluded the first day of the sorority's annual convention.

Dr. Hamilton, a former member of the faculty at Harvard Medical School, has gained wide recognition in industrial poisoning research.

Mrs. Roosevelt represents the field of public affairs on the committee of the national achievement award, a gold medal given annually to an American woman for public accomplishment.

Mrs. Roosevelt planned to go tomorrow to Arthurdale to attend the opening of a factory at a homestead project.

Democracy Urged Before Governors

Philadelphia, June 22 (AP).—In the room where the Constitution was adopted, Philadelphia's Republican mayor tonight told governors attending the Democratic convention that the Nation must protect "our basic system of government."

Speaking in Independence Hall at a reception for visiting governors, Mayor S. Davis Wilson asserted that the remarkable advances of America in the last 150 years were based on the precepts of constitution.

"They are precepts to which all true Americans will adhere with loyal fervor to the end of time," he said. "Here democracy sits enthroned upon foundations firm and secure. Let nothing undermine or uproot those foundations."

Washington's Only Completely Air-Conditioned Hotel
14th & K Sts. Richard S. Butler, Mgr.

Brooks 1109 G Street

BLACK CHIFFON

for real distinction

Black—newest and smartest idea in the summer fashion picture. *Chiffon*—for its delightful coolness. A new tunic style with crisp touches of embroidered white muslin. Slip included! Sizes 14 to 20..... 13.95

BETTER DRESSES—THIRD FLOOR

RESIDENTIAL-SALES-COMMERCIAL

BONUS PEOPLE

Get Our List of Small

INVESTMENT PROPERTIES

See the splendid investment opportunities we now have available in small business properties that can be bought with $1,000 to $1,500 cash payment. How you spend your bonus check may decide your future—get the experienced investment aid of this established firm.

SHANNON & LUCHS CO.

Sales Experts in Investment Properties for Over 30 Years

1505 H Street N.W. NAtional 2345

REALTORS

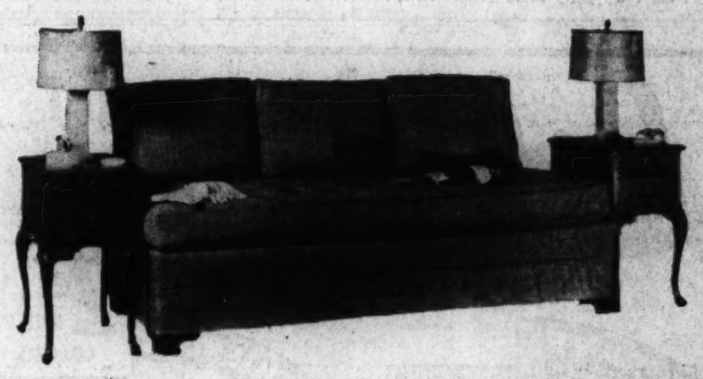

A Special Offering!

Limited Quantity of Simmons

Bed-Hi Twin Studios

With Celebrated "Lift-Up" Feature

AT $39.50

Made by Simmons, who built the famous "Beautyrest" mattress. This Studio Couch has the Hi-Rise feature which raises it to regular bed height. Two complete innerspring mattresses and three Kapoc-filled pillows. Opens with the slightest touch and closes by a slight lever pull. Choice of green or rust coverings. French seamed, nicely tailored. While they last, $39.50, complete.

Commodes $17.75 each.

MAYER & CO.

Seventh Street *Between D and E*

20% REDUCTION

Have your business or vacation suit tailored by Gilbert.

Fine Foreign and Domestic Tropical Suitings, reduced 20% for a limited time.

Designed by Foley and individually tailored in our own workrooms.

T. E. GILBERT

731 15th Street, Northwest

There Are Two Kinds of Vacations

Some people plan their vacation to have fun and excitement. Some plan it just to rest. If you are one of the latter, whose work takes every bit of available energy, maybe your vision is defective. Eyestrain saps strength. Have your eyes examined now. Let clear and easy vision at your work leave you ready for a happy and gay vacation.

Kinsman Optical Co.

The South's Largest Optometric Firm

1320 F St. N.W.

Established 1900

LANSBURGH'S

7th, 8th and E Street Floor

Sketched The "Mayfair" 3.00

DISNEY STRAWS

A Lansburgh Exclusive

Ely Awaits Bid To Plead Cause Of Gov. Landon

Will Stump for Kansan, He Says in 'Taking Walk' From Democrats.

By the United Press.

Westfield, Mass., June 22.—Former Gov. Joseph B. Ely of Massachusetts revealed tonight he definitely has "taken a walk" from the Democratic Party and, regardless of what happens at the National Convention at Philadelphia, will stump for Gov. Alf M. Landon "if I'm asked to."

Ely said the decision to bolt his party and throw his active support to the Republican Presidential candidate was made during the day.

One of the New Deal's foremost critics, Ely was one of five conservative Democratic leaders who yesterday sent a statement to convention delegates at Philadelphia urging them to repudiate President Roosevelt and the New Deal.

"You can say that I have definitely 'taken a walk' from the party and will support Landon," Ely told the United Press. "I think Landon has the best principles of any of the candidates and I shall cast my vote for the 'hayseeds from the prairie States.'"

He said he would do his campaigning in New England if asked to stump for Gov. Landon.

Asked how he stood on Representative William Lemke's Presidential candidacy on the Union Party ticket, the former Massachusetts Governor replied, "I have nothing to say on that score."

Former Senator James A. Reed, of Missouri, who joined Smith and three other cnoservative Democrats in urging Mr. Roosevelt be "put aside," indicated in Kansas City that he may take the stump against the New Deal.

"I expect to deliver some speeches on my own account," he said, when asked if there was a chance he would support the Landon-Knox or Lemke tickets. Read has declared repeatedly he would not support the Administration.

Notification July 23.

Topeka, Kans., June 22 (AP).—On the broad steps of the Kansas State Capitol Gov. Alf M. Landon will be notified that he is the Republican Presidential nominee July 23 in a ceremony that formally will launch his campaign.

The Governor said today his acceptance speech, tentatively set for 8 p. m., Central standard time, would be made shortly before he starts his first speaking tour of the East. The initial address of his tour probably will be at West Middlesex, Pa., his birthplace.

In response to press conference inquiries, Gov. Landon said he had no coment on the anti-Roosevelt statement of Alfred E. Smith and four associates, but he made this observation:

"The line of demarcation between fealty to party and loyalty to country is something for each citizen to determine for himself."

The Governor also announced that he would confer here July 9 with Frank O. Lowden, former Governor of Illinois, on "the farm problem as well as other phases of the national campaign."

Col. Robert McCormick, Chicago publisher, came here by chartered plane to confer at luncheon with the Governor. On departing Col. Cormick said in an interview that he believed the third party movement, with Representative William Lemke as its Presidential candidate, would draw the bulk of its support from Democratic ranks.

It had not been determined today whether Representative Bertrand Snell, chairman of the National Convention Committee on notification would make the notification speech. At the Governor's office attaches said Snell might not be able to attend, due to conflict with vacation arrangements.

A research staff is gathering material which the Governor and his aids will draft into the acceptance address while he is on vacation at Estes Park, Colo., where he and his family will go Wednesday.

Seeks Senate Seat

Harris & Ewing.

State Representative Henry Cabot Lodge, jr., of Beverly, Mass., who has been indorsed by the Republican State pre-primary convention for the nomination for U. S. Senator, the office his grandfather held for many years.

Six Cabinet Aids Delegates at Rally

By the Associated Press.

Six members of President Roosevelt's "official family"—the Cabinet—will appear in the role of voting delegates at the Democratic National Convention in Philadelphia.

The remaining four Cabinet members are not delegates. Three of them said today they would be on the sidelines at least during part of the convention that is scheduled to nominate the President for a second term.

The six delegate-Cabineteers are: Postmaster General Farley, attending as national chairman; Attorney General Cummings, veteran of political campaigns, who will lead the 16 votes from his home State of Connecticut; Secretary Hull, delegate at large from Tennessee; Secretary Dern, delegate from Utah; Secretary Roper, one of the six delegates from the District of Columbia, and Secretary Ickes, delegate at large from Illinois.

Those expecting to attend as spectators include Secretaries Morgenthau and Perkins, both from New York, and Wallace, who recently changed his Iowa voter's designation from Republican to Democratic.

Secretary Swanson, 74-year-old Virginian, will be unable to attend because of a serious illness from which he is recovering.

Farley's Gavel Bangs 3 Times, Meeting's Over

Democracy's Mighty Men March Up the Stairs, Then Down Again.

By the United Press.

Convention Hall, Philadelphia, June 22.—Chairman James Aloysius Farley put on his gavel-banging suit today and called an all-important meeting of the Democratic National Committee to consider momentous preconvention questions.

The chairman looked handsome in his brown ensemble with pink shirt and pate to blend as he waited with gavel in hand for the biggest of Democratic big-wigs to assemble in an oak-paneled and leaded-glass windowed conference room.

In with these mighty men of Democracy streamed a lot of folks to see what they could see. Farley pounded his mallet and announced the room was so crowded maybe everybody had better go upstairs to the ballroom.

The conferees trooped one flight up to a vast modernistic chamber, done in pink and white marble. Big signs said "No Smoking," but that didn't bother the Democratic committeemen.

Flanked by Cannon, Morgan.

Photographers snapped picture after picture of Farley, who had on his left glum-faced Clarence Cannon, the House parliamentarian, and on his right white-suited Secretary Forbes Morgan.

Farley stood up, with his red-white-and-blue badge fluttering in the breeze of an electric fan. The chatter of the committeemen ceased.

Clearing his throat, Farley said he thought that maybe everybody in Philadelphia would be entirely satisfied with the way the convention is handled. Then Secretary Morgan called the roll. There was some little argument about who was supposed to be representing Gov. Ruby Laffoon, of Kentucky, but Farley settled that with one gavel whack.

A fellow with a yellow badge lugged in a microphone for Farley to talk into, but the chairman was no match for the carpenter driving some nails down the hall. A messenger with a purple badge scooted out to silence Farley's opposition.

Names Committees.

When the Democrats could hear pins, Farley said there were con- a pin drop, if there had been any tests about the seats of the delegates from Minnesota, the Canal Zone and Puerto Rico. He said he guessed he'd better appoint some committees to consider these situations and did so.

Morgan thereupon urged everybody to see the New Deal's exhibition of Federal activities next door. He said it was the finest show of its kind ever gathered under one roof.

Farley rose again and said, ha-ha-ha, he understood, ha-ha-ha, that all the Democrats were satisfied about their tickets to the convention. All the Democrats laughed, too, but their joy rang hollow.

Roosevelt to Attend Rally at Charlotte

Charlotte, N. C., June 22 (AP).—Haywood Robbins, jr., of Charlotte, chairman of a committee arranging for a seven-State Democratic rally here, said today he had been advised President Roosevelt would attend. The date, he said, will be between September 8 and September 12.

Some time ago, White House sources said the President planned to attend the "Green Pastures Rally," as the gathering has been designated, but at that time it could not be determined what date would be acceptable to him.

Pivotal States of 1932 In Front Seats in 1936

Philadelphia, June 22 (AP).—Delegates from Texas and California, the States which swung the 1932 Democratic Convention to Franklin D. Roosevelt at the crucial point, have front-row seats at this year's conclave.

The Texas delegation of 100 will be to the right of Joseph T. Robinson, the permanent chairman, as he presides over the Roosevelt-renominating convention. Forty-eight Californians will be just across the aisle from them.

Both States were pledged to John N. Garner for President four years ago. They turned to Roosevelt when he needed the votes and Garner was nominated for Vice President.

Natural Relief for Rheumatism
Mountain Valley Mineral Water
From Hot Springs Arkansas
Carton—6 half-gallon bottles—$2.50
Plus bottle deposit. Single bottle, 70c
MAGRUDER, INC.
1813 and M Sts. N.W. DE. 2330

POST WANT ADS PAY

HOT WATER HEAT
Your Choice of Any Nationally Known Boiler
Complete—Installed
AS LOW AS $285
5 YEAR GUARANTEE
NO MONEY DOWN
3 YEARS TO PAY
INTEREST AND PAYMENTS START OCT. 1.
"CAMEL" OIL BURNERS
ECONOMY HEATING COMPANY
906 10th St. N.W. MEt. 2132
Members of the Electric Institute

SAVINGS!
ON QUALITY SUMMER NEEDS

Phone POtomac 5678
PEOPLES DRUG STORES
"ALL OVER TOWN" —the better to serve you!

For Lunch Today

• DEVILLED CRAB
• POTATO SALAD
• SALTINES
Stop in any of our stores at lunch time today and enjoy this appetizing, warm-weather luncheon.
All for 25c

You'll Find Them on the Better Golf Courses
25c CLOVER LEAF
Golf Balls
For Distance, Accuracy, Dependability!
3 for 69c
$2.69 Dozen

They are excellent quality balls with a one-inch core for greater distance and liveliness . . . all-white Balata cover with four coats of enamel for longer life. Dimple or mesh design.

KEEP COOL!
With One of These Inexpensive Electric Fans

10 INCH OSCILLATING FANS WITH STANDS
A beautiful streamling model . . . with scientifically designed "Air-Flow" chrome-plated blades . . . powerful induction type motor, no radio interference . . . tip-proof base . . . Underwriters Approved rubber cord. A maximum amount of breeze with a minimum of electric current. For AC current only.
The Stand is adjustable from 4 feet to 5½ feet high. $9.95

EMERSON "Sea Gull" Electric Fans
A superior quality fan, with heavy cast base which eliminates tipping, felt pads which prevent creeping and scratching . . . and handy switch in base. AC current.
10-inch Oscillating $6.98

Westinghouse Cardinal ELECTRIC FANS
Efficient . . . economical . . . powerful! The 8-inch fan uses no more current than a 30-watt bulb . . . The 10-inch fan runs five hours for approximately one cent. For AC current.

8-Inch Stationary $3.49
10-Inch Oscillating $9.95

EMERSON "Sea Gull" Electric Fans
Well made throughout, with substantial blade guards. AC current.
8-Inch Stationary $1.98

A Special Purchase Enables Us to Bring You This Splendid Value!
5c BROOK'S Tebson Corona Cigars
(Discontinued Size)
2½c Each
Box of 50 . $1.15

Mild and enjoyable . . . with punctured end which eliminates clipping. Each one cellophane-wrapped. In Boite Nature box.

FREE!
A SILVER-PLATED LADLE WITH A 25c TUBE
PHILLIPS MILK OF MAGNESIA Tooth Paste

The tooth paste cleans and whitens teeth and helps counteract mouth acids. The ladle is in the Victoria pattern, and is fine for serving salad dressing, gravy, berries and vegetables.
Both For 19c

In Summer Your Skin Needs Extra Care—Keep It Clear and Fresh with
Lavena
"The 2-Minute Oatmeal Facial"
Just blend a little Lavena with water, apply to the face, and wash off. It helps combat blackheads, coarse pores, and rough, dry or oily skin.
5 ounces 35c
10 ounces 60c

Requires No Special After-Rinse
Drene Shampoo
NO SOAP! NO OIL!
You'll discover new beauty in your hair after a shampoo with Drene. A thimbleful makes billowy suds.
60c bottle 53c
$1.00 bottle 89c

KOTEX Sanitary Napkins
THEY'RE "WONDERSOFT!"
Package of 12 ..... 20c
Package of 48 ..... 62c
Modern women say that there just isn't any other sanitary napkin like Kotex. For no other napkin has the patented equalizer and tapered ends, which make for greater comfort, greater protection, and greater assurance.

40c Best Tooth Powder 32c
35c Lifebuoy Shaving Cream 25c
50c Phillips Magnesia Tablets 45c
50c Lysol With Dionne Booklet 43c
$1.00 Unguentine Ointment Jar 89c
50c Squibb Aspirin Bottle of 100 39c

REMEDIES

65c BiSoDol Antacid Powder	44c
33c Fleets Phospho-Soda	21c
35c Freezone for Corns	24c
60c La Lasine Antiseptic	49c
60c Tyrees Antiseptic Powder	40c
60c Graham Buchu Buttons	49c
30c Capudine Liquid	27c
75c Agarol Compound	63c
$1.00 Ironized Yeast Tablets	71c
50c Noxzema Skin Cream	39c
50c Pepsodent Antiseptic	39c
75c Chemm Food Beverage, pound	57c
30c Bromo Seltzer	24c
60c Glyco-Thymoline Mouth Wash	44c
35c Keys Hygienic Powder	25c
60c Murine for the Eyes	39c

TOILETRIES

55c Princess Pat Rouge	43c
50c Williams Aqua Velva	38c
35c Ponds Creams, jar	25c
25c Squibb Tooth Paste	19c
50c Dew Liquid Deodorant	38c
60c Djer-Kiss Face Powder	40c
50c X-Bazin Depilatory	43c
50c Venida Wave Set	39c
45c Glece Hair Dressing	32c
$1.10 Tangee Lipstick	74c
50c Vitalis Hair Tonic	39c
25c Packers Tar Soap	19c
35c Ingrams Shaving Cream	29c
25c J & J Baby Powder	19c
50c Forhans Tooth Paste	39c

Spread on before exposure to the sun. It prevents peeling!

DIOXOGEN CREAM
Oily skin, blackheads, and open pores are now scientifically corrected with Dioxogen—the only cream that contains oxygen. Approved by Good Housekeeping.
Trial Jar 25c
Large Jar $1.00

The "All-Purpose" Nail Cream to take on your vacation . . .

MANICARE
"Saves You Money On Manicures!"
This wonderful cream softens cuticle, removes dead cuticle, helps prevent dry, brittle, cracked nails, and slenderizes the fingertips. Approved by Good Housekeeping.
Small Jar 35c
85c Size 59c

Look what you get on the B&O for Only 2c A MILE IN COACHES

YOU SAVE
44c on every dollar in coaches. Any train—any day—anywhere.
44c
CONVENIENCES
Clean, spacious washrooms with free soap and towels.
COMFORT
Easy, roomy seats in B & O's Individual Seat Coaches; Air-conditioned.
AIR-CONDITIONING
Keeps you cool, clean and comfortable no matter what the weather.
75°
SAFETY
You avoid highway hazards and delays—and arrive on time.
GOOD FOOD
Served in diners or coaches ...at moderate prices.

3c A MILE IN PULLMANS PLUS PULLMAN FARE—NO SURCHARGE

And every mile of the way, B & O's hospitality and courtesy add to the enjoyment of your trip.

D. L. MOORMAN, *General Passenger Agent*
Woodward Bldg., 15th & H Sts., N. W.
Telephone District 3300, or National 7370

BALTIMORE & OHIO
THE FRIENDLY RAILROAD FOR ALL THE FAMILY

Virginia Stand For Two-Thirds Rule Expected

Mrs. Watts Opposes Change to Majority Selection, Joins Byrd, Peery.

By the Associated Press.

Philadelphia, June 22.—There were strong indications today that the weight of the Virginia delegation in the National Democratic Convention would be thrown against National Chairman James A. Farley's proposal to abrogate the two-thirds rule.

Mrs. R. C. Watts, of Lynchburg, Virginia's national committeewoman, asserted her opposition to the proposal to abandon the century-old rule requiring two-thirds of the convention's votes to nominate a Presidential candidate.

Her statement lined her up with both Senator Harry Flood Byrd, the national committeeman from Virginia, and Gov. George C. Peery, who have said it would be in the interest of the South to fight the proposal and asserted their opposition to a change of a simple majority requirement.

From these announcements, coupled with the prediction today by State Chairman J. Murray Hooker that "harmony will mark Virginia caucuses," most of the delegation's early arrivals drew the inference that the Old Dominion's 54 delegates with 22 convention votes would present a solid front against the abrogation proposal.

While bound under State convention resolutions to support the Administration in the convention, the Virginia delegation is free to do what it will about the two-thirds rule. The State platform dealt only in general terms with governmental policies and made no reference to party rules.

Hooker said the matter probably will come before the initial Virginia caucus tomorrow, immediately before the convention opening. The caucus had been scheduled for tonight, but was postponed because of the tardiness in delegation arrivals.

Hooker was the first delegate to arrive and register. He was followed closely by State Senators Aubrey Weaver, of Front Royal, and Robert W. Daniel, Brandon, and Mrs. Watts, who arrived in time for the national committee meeting this morning.

Senator Byrd and Senator Carter Glass were not due in until later.

Hooker said he expected Senator Glass to have his usual place as the Virginia member on the resolutions committee.

Mrs. John Galleher, wife of the Virginia National Emergency Council director, of Leesburg, arrived in her capacity as national vice president of the Young Democrats and was assigned to the advisory committee of 14 women named to whip into shape the proposed women's plans for the new platform.

Democrat Run-Off In Florida Today

Jacksonville, Fla., June 22 (AP).—Florida Democrats will nominate candidates for Governor and two Congressional seats tomorrow in a run-off primary.

Raleigh Petteway, Tampa Criminal Court judge, and Fred P. Cone, Lake City banker, farmer and lawyer, seek the Democratic nomination for Governor. They finished first and second, respectively, in the unprecedented field of 14 primary candidates.

Representative R. A. Green, of Starke, and W. J. Sears, of Jacksonville, seek the Congressional nomination in the Second District. Green, high man among five in the first primary, is the incumbent. Sears, Florida's present Congressman at large, lost his position when the Legislature redistricted the State.

Joe Hendricks, of DeLand, and W. J. Steed, of Kissimmee, two young lawyers, are after the Congressional nomination in the new Fifth District, the citrus belt.

Landon Will Address Fraternity by Phone

Cleveland, June 22 (AP).—Eugene Carr, chairman of the committee on arrangements for the national convention of Phi Gamma Delta, intercollegiate social fraternity, announced today Gov. Alf M. Landon, of Kansas, Republican Presidential nominee, will address the convention next Friday by long-distance telephone. Carr said it would be a five-minute talk.

Wirephoto: District Delegates on Warpath at Philadelphia

WASHINGTON WANTS A VOTE for PRESIDENT AND REPRESENTATION IN SENATE and HOUSE
VOTE FOR A VOTE FOR THE
WE HELP NOMINATE and INAUGURATE—BUT HAVE NO VOTE TO ELECT the PRESIDENT

Copyright by Associated Press.

Demanding the ballot for residents of the District of Columbia, a band of war-dancing Indians were sent forth by the District delegates attending the Democratic National Convention at Philadelphia. They are shown staging a "Boston tea party" at one of the downtown hotel lobbies. District Commissioner Allen in center.

D. C. Groups Honor 4-H Club Delegates

Youth of Washington last night honored youth from all over the Nation—gathered here for the annual 4-H Club encampment—at Sylvan Theater in a program of entertainment which lasted more than two hours.

The Girl Reserves Glee Club, musical groups from the Boys Club, the Usda Orchestra and the Washington Community Players participated in the program.

The 158 delegates to the encampment were addressed yesterday morning by Dr. M. V. Zegler, of the United States Public Health Service, who urged the boys and girls to take precautions against illness and safeguard their health.

"It is the most important form of conservation we have," he said, far more important than soil conservation or forest conservation."

The encampment will last through Wednesday and the boys and girls who came here last Thursday will break camp on the Washington Monument Grounds Thursday morning.

Johnson and Wife Reported Better

Mrs. Hiram W. Johnson, wife of the California Senator, whose left arm was fractured in a fall at her home last Friday, is recovering rapidly, her physician, Dr. Curtis Lee Hall, announced yesterday.

She will be taken back to her residence at 122 Maryland avenue northeast, in a day or so, Dr. Hall said. Since the accident she has been a patient at Emergency Hospital.

Senator Johnson, who has been confined to his residence with the grip, also is much better and able to be about. The couple's son, Hiram W. Johnson, jr., arrived here to be with his parents early Sunday, after a plane trip from California.

Degree Awarded Garner At John Marshall Rites

Jersey City, N. J., June 22 (AP).—Vice President John Nance Garner received the honorary degree of doctor of laws at the John Marshall College of Law commencement exercises today.

Also honored with degrees, conferred by the college president, Edward A. Markley, were U. S. Senator Edward R. Burke (Democrat).

NO SHELF AGE 33c Lb
MESCO COFFEE
M. E. SWING 1013 E St. N.W.

Roosevelt Drafts Planks

Continued From Page 1.

Vinson coal control bill had not changed his attitude toward the coming campaign.

As evidence of this the shaggy-haired mine leader renewed his pledge of 400,000 votes for the Roosevelt-Garner ticket. Of Roosevelt's platform plans, he said:

"I am entirely in accord with the things which the President has in mind and I am eminently satisfied with the policies that he proposes to expound. I shall support his re-election to the fullest."

He added that he and the President had talked over possible labor planks in the party platform, and also the situation in the coal fields.

Other White House conferees yesterday reflected the same unconcern expressed by Democratic leaders at the convention toward the threatened conservative bolt, announced the day before in Philadelphia.

Senator Pat Harrison, chairman of the Senate Finance Committee, emerging after a short visit, said he believed Al Smith's defiant message to the Democratic Convention would lure a few votes, "but the party is sure of enough votes to spare those and many more."

Honored by Party.

"I hope Smith," he added, "and those other gentlemen will remain in the party. It is inconceivable to me that they will bolt, for the party has honored them greatly."

Other callers included Chairman Doughton, of the House Ways and Means Committee, and Govs. Berry and Welford of South and North Dakota. Accompanied by Hopkins, Senator Nye and Resettlement Administrator Rexford Guy Tugwell, the latter called to discuss the drought situation in their States and appeal for relief funds.

In answer to a question of whether he intended to bolt the Republican Party in the coming campaign, Nye retorted:

"The air is full of bolts. Right now I'm giving my attention to the drought, which is more important to me than politics."

Pressed for time because of the nearness of t convention, President Roosevelt also concentrated on his acceptance speech and on clearing his desk of the pile of bills dumped there by an adjourning Congress.

One of the most important is the Walsh-Healy Government contracts bill. A miniature replacement of the deceased NRA, it requires firms bidding on Government contracts to pay prevailing wages, maintain the 40-hour week, and not to employ child labor.

The Navy Department was reported up in arms yesterday against the measure on the premise that the 4,000 trades and industries involved in the building of battleships could never be persuaded to comply, especially since the business is not important to many of them.

He found a moment, however, to receive an armful of Texas Centennial red roses, brought him by the Texas delegation to the convention.

Efforts to Locate Body Of Drowned Man Fails

Harbor police dragged the Georgetown Channel for more than 10 hours yesterday in a futile effort to recover the body of Ralph Glassman, 25-year-old Veterans Bureau clerk, who drowned Sunday while swimming with a party of friends.

Friends with whom the drowned man was swimming told police he dived from the boat near Three Sisters Islands and is reported to have shouted, "I can't swim." He threw up his hands and sank in nearly 60 feet of water before aid could reach him.

Suspect Held on Coast In Smith, Jr., Extortion

Los Angeles, June 22 (U.P.).—Ernest Dehagen, wanted by New York police in connection with a purported $11,000 extortion plot against Alfred E. Smith, jr., son of the former Governor of New York, was arrested here tonight.

Dehagen, using the name of R. Hammond, was taken in custody as he stepped into a postoffice to call for a letter. He admitted he knew persons connected with the Smith extortion inquiry and said he was "anxious to go to New York to clear up the whole thing."

Victory Forecast By Vandenberg

Grand Rapids, Mich., June 22 (AP).—Senator Arthur H. Vandenberg predicted on his return home from Washington today that the Landon-Knox ticket "will win in November with a minimum of 307 electoral votes."

The Michigan Senator said the appeal of Alfred E. Smith and others Sunday for a repudiation by Democrats of the Roosevelt Administration should be "of far-reaching influence."

"Jeffersonsians can find nothing in this present Administration even remotely reminiscent of the faith of their fathers," Senator Vandenberg said. "Millions of them will follow the courageous lead of Smith, Bainbridge Colby, Gov. Joseph B. Ely and others. * * * This is a coalition battle against a common enemy, and these patriotic Democrats should be just as welcome in the ultimate council chambers after next November's victory is won as they are in the battle line."

G. O. P. Artist Labors To Beautify Rally Hall

Philadelphia, June 22 (AP).—Herman Kosove is a Republican, but he is dedicating his artistic talents to making the Democratic National Convention hall "a thing of beauty."

Bunting and flags in abundance he loves, but in the convention hall he found they spoiled acoustics. So instead of miles of red, white and blue bunting, there will be a border featuring State seals, interspersed with clusters of silk flags.

"The Republicans in Cleveland set a precedent for simplicity," he said, "but this will go it one better. This big bare hall will be a thing of beauty studded with Democrats when I get through with it."

43 Senators in Lists Of Convention Delegates

Philadelphia, June 22 (AP).—Forty-three Senators—almost a quorum—are designated delegates to the Democratic convention here. They include Majority Leader Robinson, of Arkansas, who is permanent chairman, and Senator Barkley, of Kentucky, who is keynoter.

Boys' Club Groups Hold Outing Today

Nearly 3,000 youngsters, members of the Metropolitan Police Boys Clubs, and other boys' clubs throughout the city, will be guests at an all-day outing at the airport swimming pool today.

The outing will really be a picnic with all the trimmings, swimming, a luncheon and entertainment by the WPA-D. C. vaudeville unit.

The boys will meet at the Fifth Precinct Station, Fifth and E street southeast at 10 a. m. and ride to the pool in taxi-cabs. Billy Levy, manager of the pool will act as host.

Maj. Ernest W. Brown, founder of the Police Boys Clubs, extended an invitation to members of the Washington Boys Club, Northeast Boys' Club, Merrick Boys Club and the Georgetown Boys Club to join in the outing.

Callahan Is Re-elected Duquesne's President

Pittsburgh, June 22 (AP).—The Very Rev. J. J. Callahan became president of Duquesne University again today, less than a month after he announced his resignation.

The board of directors of the university corporation returned him to office.

Rotary Called Link To World Friendship

Atlantic City, June 22 (AP).—Ed R. Johnson, of Roanoke, Va., president of Rotary International, told 10,000 delegates at the opening of the organization's twenty-seventh annual convention today that Rotary might some day be the only stable link of friendship between nations.

With the rapid growth of nationalism during the past few years, he said, it is becoming increasingly difficult for citizens of different countries to meet cordially under one roof, but Rotarians have "held themselves together."

Fourteen thousand Rotarians from 65 countries of the world were expected to take part in the convention before it ends Friday night.

'The Remembered Man' Suggested as Slogan

Philadelphia, June 22 (U.P.).—Mary W. Dewson, chairman of the Democratic women's advisory committee, produced a slogan for the 1936 Democratic campaign today. It is:

"The Remembered Man."

Asked who the "remembered man" is, Miss Dewson said:

"The man who used to be the forgotten man."

Nachman
VISIT OUR ECONOMY FLOORS
Floor Samples and Slightly Used Furniture
Convenient Terms Arranged
512 9th St. N.W.

PAINT
MATERIALS
MUTH 710 13TH N.W.

Eternit
"A RUBEROID Product"
SIDINGS MAKE NEW HOMES
Applied over frame or stucco sidewalls. Free Estimates.
Enterprise Roofing Co.
2128 R. I. Ave. NE.
PO. 0100.

WOODWARD & LOTHROP

for June Weddings—Anniversaries

Introducing "Arcadia"

A delightful new pattern in

Syracuse China

$33.75

53-piece Service for Eight

Rich in the tradition of Syracuse "Old Ivory" truly fine American-made china. But new in its delicate expression of gracious hospitality, is this new Arcadia pattern—a dainty garland of roses in delicate colorings.

An unusually durable china that, nevertheless, is delicate in appearance. A happy combination of the artistic and the practical, and a charming change for your table this summer.

CHINA, FIFTH FLOOR

Fine Crystal Glassware

Truly distinctive pieces of fine crystal glassware—beautifully cut in six designs that set them well above the usual. Delightful gifts because they are just the things you would like for your own home. Gracefully shaped bowls, nappies, compotes, ice buckets, syrups, oils and vases.

Typical of the fine selection available for your selection are the two pieces sketched—

Footed Vase $15
Relish Dish $11

GLASSWARE, FIFTH FLOOR

WOODWARD & LOTHROP
10TH 11TH F AND G STREETS
PHONE DISTRICT 5300

MEN'S SUITS
Custom-Made
to fit your exact needs

$65 $75

Three-piece Models for Summer

. . . made from a comprehensive selection of silk-and-wool cloths in the accepted new patterns . . . particularly adaptable to fine custom tailoring.

THE MEN'S STORE, SECOND FLOOR

WHOEVER SAYS ALL ICE CREAMS TASTE ALIKE—HASN'T TASTED BREYERS

...MORE PEOPLE PREFER BREYERS THAN ANY OTHER ICE CREAM IN THE WORLD

Lemke Shares N. D. Limelight With Langer

Ex-Governor Fights for Comeback in Primary Vote Tomorrow.

By the Associated Press.

Bismarck, N. Dak., June 22.—The Presidential aspirations of Representative William Lemke shared interest today with the attempted political comeback of former Gov. William Langer in Wednesday's State primary election.

Although Lemke is the Union Party's candidate for President, he seeks to retain his seat in Congress. His renomination will be automatic since he has no opponent on the Republican ballot. But observers promised to study his vote-getting powers as a possible measuring rod of his strength.

The question of whether his name could legally be printed on the November ballot as both a Presidential and Congressional contender remained unanswered. Attorney General P. O. Sathre said he would not rule on the matter unless an official opinion were requested.

Langer is seeking the Republican nomination for Governor. His opponent is Gov. Walter Welford. Both have been indorsed by opposing factions of the Nonpartisan League, which dominates Republican politics in this State. Control of league affairs generally is vested in the successful gubernatorial nominee.

Langer was removed from the Governor's office two years ago after he had been indicted on a charge of soliciting political funds from Federal relief workers. After three Federal court trials, he was acquitted.

On the Democratic side, John Moses, former acting Gov. Ole H. Olson and James F. Morrow contested for the gubernatorial nomination.

Headquarters Plans.

Boston, June 22 (AP).—A leader of the newly-formed Union Party said today plans to set up headquarters in Chicago this week were made at a meeting of party chieftains in Great Barrington yesterday.

The meeting and plans were disclosed by former District Attorney Thomas Charles O'Brien, of Boston, the Union Party candidate for Vice President.

Others at the meeting O'Brien said, were Representative William Lemke (Republican) of North Dakota, the third party candidate for President; the Rev. Charles E. Coughlin, of Detroit, founder of the National Union for Social Justice; United States Representative Martin L. Sweeney, of Cleveland, Ohio, and Francis P. Keelon, a New York businessman.

O'Brien, an enrolled Democrat, said they also discussed the choice of a national chairman and secretary for the party and the election of a national committee.

Withhold Formal Support.

New York, June 22 (AP).—The Townsend Plan and Share-the-Wealth leaders smiled broadly today upon the insurgent Presidential candidacy of Representative William Lemke—although withholding formal indorsement—while the candidate himself faced difficulties threatening to keep his name off the ballot in several States.

The Rev. Gerald L. K. Smith, of the Share-the-Wealth forces, announced he, Dr. F. E. Townsend and a representative of Father Charles E. Coughlin would meet with Lemke tomorrow or Wednesday in Washington. At this conference, Mr. Smith said he would ask for a definite statement from Lemke as to his already announced platform.

After this commitment, he added, he would await developments for several days, "to watch Lemke's performance." But he remarked he already felt certain of Lemke's "great honesty."

So close is the bond between the two men, Smith said, that Lemke has accepted an invitation to speak "at the grave of Huey Long" in Baton Rouge, La., to a gathering of Townsendites and Smith followers.

This speech, for a date not yet set, is to follow a mass meeting in New Orleans to which, Smith said, it would be "easy to call 50,000 people." Father Coughlin also will be invited.

Mrs. Clark Discouraged Husband's War Ideas

Philadelphia, June 22 (AP).—Mrs. Bennett Champ Clark who did some of the drafting of the Democratic women's peace plank, didn't get her antiwar ideas from her husband. It was more the other way around.

"I led him on," said Mrs. Clark. "When I married him, he stuck pins on military maps. But I think he got fed up on the war racket."

Presidential Candidate, Campaign Cap

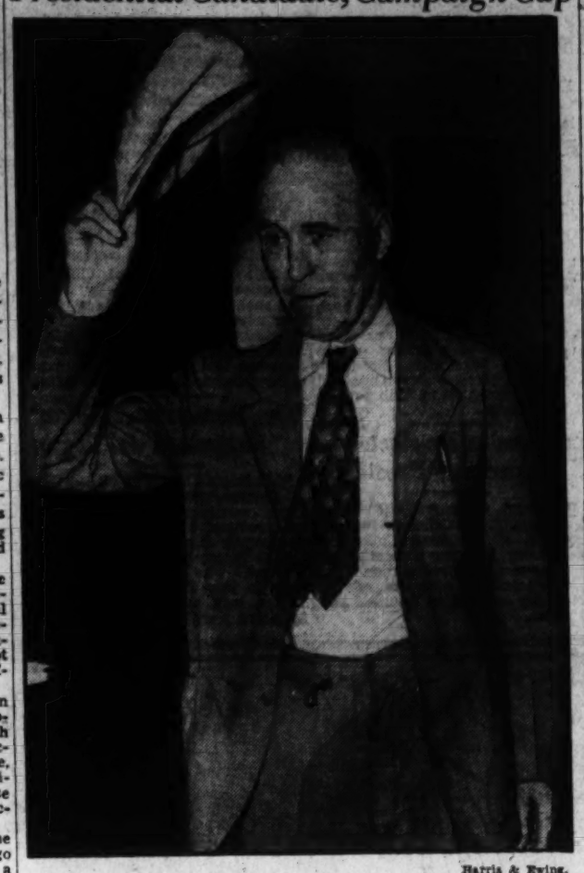

Harris & Ewing.

Al Smith made the brown derby famous, but Representative William Lemke, Presidential candidate of the Union Party, contends that his old gray cap will be equally, if not more, famous when the election returns are counted.

Hamilton on Roosevelt

Continued From Page 1.

ing realism and an insistence that Government and leaders in Government be honest and competent," Hamilton said. "The Roosevelt Administration has not chosen to be so honest.

"The greatest indictment that can be leveled against Mr. Roosevelt is that he has allowed millions of men and women who want work to continue to subsist just above the starvation line while he pursued pet and peculiar policies of his own, which every reliable employer in industry and honest leader of agriculture continued to assure him prevented any possible increase in available jobs.

"A correction of this obstinate and inhumane policy is one of the first essentials of recovery and the greatest duty we owe the unemployed.

"To the fulfillment of that duty and a realistic solution of that problem the party stands pledged. It is pledged to a restoration of the merit system that Government officials may again be chosen on the basis of their ability instead of in accordance with their ability to deliver votes. It is pledged to the maintenance of a currency with a value based on something more substantial than Executive whim. It is pledged to a reduction of expenditures and a balanced budget."

After discussing further the Republican platform, and New Deal policies, Hamilton swung into campaign plans of his party.

"We shall not hesitate in the course of the campaign to point out some fallacies and failures of the Roosevelt Administration," he said. "We shall bring to the attention of our people Mr. Roosevelt's statement: 'The merit system has been and will continue to be extended during my Administration,' and at the same time the fact that the percentage of Government employes under civil service is the lowest in 25 years.

"We shall note Mr. Roosevelt's words uttered on September 14, 1932, that his 'farm plan must not be coercive' and also the fact that under the potato control act of 1935, the Kerr tobacco act and the Bankhead cotton act taxes, fines and even prison were provided for those who dared to produce in excess of the crops allotted by some agent in Washington.

"We shall recall his words at the time he accepted his responsibility as nominee of the Democratic Party in 1932 that 'for three long years I have been going up and down this country preaching that government costs too much' and, at the same time, reveal that the cost of this same government has gone up from substantially $5,000,000,000 per year in 1932 to $10,000,000,000 in 1936.

"We shall agree with Mr. Roosevelt when he said on October 19, 1932, 'our people and our business cannot carry its excessive load of taxation,' and, at the same time, we shall protect the fact that Federal taxes collected in 1933 were $1,833,000,000 and in 1936 were in excess of $4,000,000,000.

"We shall recount the fact that in July, 1933, there were 3,900,000 individuals and families on relief and that in July, 1936, there were 5,300,000 still on relief.

"We shall recount these matters and a thousand more similar in character in order that the people of this Nation for the first time in three and a half years, free from the poison pen of paid propagandists, may exercise their suffrage with the truth spread before them."

Thomas Sullivan, Coachman To Socialites of the 90's, Dies

Thomas Sullivan, 68, noted as a trainer of horses and a coachman for prominent families in the days before the automobile eliminated the carriage, died yesterday after a brief illness.

For several years he and his wife, Mrs. Mary Sullivan, had lived on the estate of E. W. Eno, 1771 N street northwest, as caretakers. Before that he had been a doorman at the Willard Hotel, where he won hundreds of friends distinguished in the Nation's life.

A native of Newport, R. I., Sullivan early learned how to care for and train the steeds bought by the socially prominent families there.

Before he was 21 he had successfully raced in trotting events at the resort city. Later he was engaged to drive for many of the people whose names headlined the society sections of newspapers back in the 1880's and 1890's.

Going to New York as a young man, Sullivan for a time drove a hansom cab, and was a particular favorite of theatrical folk in the willow-plume and Gibson Girl era.

He came to Washington from Baltimore, and drove for several of the diplomats of foreign countries.

But year by year victorias and carriages became fewer, and only a few "die-hard" aristocrats clung to their former mode of conveyance.

Sullivan never cared for automobiles and never drove one.

"I never wanted him to," his wife said last night. "I was afraid he would get hurt."

Besides his wife, Sullivan is survived by one brother, John Sullivan, of Newport.

Funeral services will be held at St. Matthew's Catholic Church Thursday at 9 a. m., followed by burial in Cedar Hill Cemetery.

H. H. R. Helwig Rites to Be Held At 1 P.M. Today

Board of Trade Appoints Honorary Pallbearers; Burial Here.

Funeral services for Harry H. R. Helwig, Board of Trade leader and prominent businessman, who was found dead Sunday in his home at 1015 Rhode Island avenue northeast, will be held at Hysong's undertaking establishment, Thirteenth and M streets, today at 1 p. m.

Burial will be in Fort Lincoln Cemetery. Helwig, who had been in ill health for some time, was assistant manager of Underwood-Elliott-Fisher Co. here, chairman of the membership committee of the trade body and a former director.

He is survived by his wife, Mrs. Leona C. Helwig; a daughter, Miss Evalyne I. Helwig; his father, Dr. H. P. Helwig, of Doylestown, Pa., and two sisters, both of whom live in Philadelphia.

Pallbearers for the funeral include:

Active—Fred A. Smith, William J. Erskine, Granville Gude, J. Hawley Smith, Karl E. Jarrell, James E. Edmunds, C. Winslow Renshaw, Harry L. Dean.

Honorary pallbearers include the following members of the board of trade: Edgar Morris, E. P. Colladay, Francis G. Addison, Lawrence E. Williams, Robert J. Cottrell, J. Harry Cunningham, George Pitt, sr., Frank R. Strunk, Herman P. Carl, A. C. Case, Harry C. Grove, William R. Ellis, Robert V. Fleming, E. C. Graham, John H. Hanna, Thomas F. Littlepage, Howard Moran, E. J. Murphy, Theodore W. Noyes, Claude W. Owen, Ralph L. Pollio, Samuel J. Prescott, Wallace B. Robinson, John Saul, Heinz Gus A. Schuldt, C. Melvin Sharpe, Odell S. Smith, Marcy L. Sperry, Ben T. Webster, Lloyd B. Wilson, George W. Offutt, George Miller, Elmore T. Burdette, Milton P. Schwab and Jerome Barnard.

Also the following friends: Joseph McGarraghy, Preston W. Perkinson, Archie Shipe and James Soper.

Also the following past masters of Acacia Lodge: George W. Koonce, Thomas W. S. Phelps, Harvey W. T. Hunt, Edwin B. Hesse, Seward T. Covert, Henry H. Burroughs, Charles A. Springer, Edward E. Clement, James E. Windsor, William W. Conner, William E. Springer, Percy L. Balch, Samuel T. Farmer, Asa V. Burdine, Norman E. Bull, Warren J. Hamacher, Allen R. Hora, S. William Miller, Leon R. Warren, David J. Williams, John B. Crawford, Harry J. Hunt, jr., James E. Black, Gardner P. Johnson, Seth M. MacDonald and B. Willard De Shazo, and the following from the Underwood-Elliott Fisher Co., where he was employed: J. V. Brownell, G. H. Ward, F. L. Benedict, H. W. Stewart and H. J. Crawdson.

John Rapetti Dies; Famous Sculptor

Weehawken, N. J., June 22 (AP).—John Rapetti, 74, sculptor who helped to mould the Statue of Liberty, died at his home today following a heart attack. He was born in Como, Italy. He was asked to help mould the statue by Bartholdi, who supervised the work on France's gift to the United States. Rapetti's name is inscribed on the crown of the statue.

Rapetti's Nathan Hale stands at St. Paul, Minn., and his Shakspeare is in Lincoln Park, Chicago.

Much of the ornamental relief in the Episcopal Cathedral in Washington is his, also the famous "peace head" in the Metropolitan Museum, New York, and "Nearing Home," in the Corcoran Gallery, Washington.

Survivors are a daughter, Emelie and a son, Arthur.

Mrs. J. S. McIntosh Dies at Home Here

Mrs. Elizabeth A. McIntosh, 62, wife of John S. McIntosh, a conductor for the Washington Terminal Co., died yesterday of a heart attack at her residence, 2330 Second street northeast.

A native of Washington, Mrs. McIntosh apparently was in the best of health when she arose. Her body was found on the floor of her home by two of her daughters late in the afternoon.

Surviving Mrs. McIntosh, besides her husband, are three daughters, Helen, Ida and Grace McIntosh, and two sons, John and Emory McIntosh.

Funeral services will be held at the residence at 2 p. m. Thursday, followed by burial in Glenwood Cemetery.

Dr. George Howe, Wilson Kin, Dies

Richmond, Va., June 22 (AP).—Dr. George Howe, 59, well known author of textbooks, for nearly 30 years head of the classical department of the University of North Carolina, died at his home here today.

Dr. Howe, a nephew of President Woodrow Wilson, was born in Wilmington, N. C. His mother was Mrs. Annie Josephine Wilson, a sister of the World War President.

He attended the Columbia schools and later went to Princeton University, where he was a member of Phi Beta Kappa. Later he pursued his education at Holla, Germany, receiving his Ph. D. degree there.

Hands of 'Healer' Stolen After Death

Baltimore, June 22 (AP).—Police blamed superstition today for one of the strangest thefts on record—the removal of the hands from a corpse.

Grant Biddle, a cemetery caretaker, reported the grave of John D. Johnson, a Negro healer, had been dug up, the casket opened and the hands cut off.

Johnson treated pain by rubbing the afflicted parts with his hands. Police believed a crank with a superstitious belief in the healer's power was responsible for the desecration.

New Deal Loses Stay in Utility Court Contest

Citizen's Right to Sue Is Upheld by District Appellate Tribunal.

By the Associated Press.

The New Deal's effort to confine legal battles over the Wheeler-Rayburn holding company law to a single test of its own choosing received a blow yesterday in the District of Columbia Court of Appeals.

The court ruled that seven utility companies, which months ago brought injunction suits here to prevent enforcement of the act, should not have to wait for trial until after the Supreme Court decides the Government's test case against the Electric Bond & Share Co.

This reversed a decision by Justice Jennings Bailey of the District of Columbia Supreme Court, who granted an indefinite stay in the seven suits last January after Attorney General Cummings had urged it personally.

Although Cummings contended that a suit brought by the Government in New York to compel the Electric Bond & Share Co. to register under the law would thoroughly test constitutionality of the statute, the appellate court said:

"While we recognize the difficulty which confronts the Department of Justice in conducting the vast amount of litigation in which the various agencies of the Government have become involved, as well as the duty of the courts to be indulgent where possible in the public interest, yet the rights of the citizen are not to be overlooked.

"He is entitled to be heard in the courts in defense of his rights, if he honesty believe that they have been invaded to his damage, even by an agency of the Government."

The Government has 20 days in which it may appeal the ruling to the United States Supreme Court. In the absence of Attorney General Cummings, who is attending the Democratic National Convention in Philadelphia, aids would not say what action would be taken.

Even if an appeal is not taken and yesterday's decision stands, it appeared that the injunction suits here could not be tried until next fall. The present term of the trial court will end July 1.

The act against which the suits protested was enacted last year at the urging of President Roosevelt. It called for the abolition of some holding companies effective January 1, 1938, but provided that two holding companies might be erected upon the system of adjacent operating companies.

In addition, the act authorized the securities and and power commissions to supervise the flotation of securities, sales of power and financing and operating methods of both holding and operating companies in the power industry, where interstate activities were concerned.

The injunction suits were brought by the North American Co., the American Water Works & Electric Co., the United Light & Power Co., the United Light & Railways Co., the Continental Gas & Electric Corporation, the American Light & Traction Co. and the Tennessee Electric Power Co.

Gain Reported In Employment Trend for May

First Increase for Month Since 1923, Declares Miss Perkins.

Employment and pay rolls in both industry and agriculture showed marked gains last month in contrast to normal seasonal trends, the Department of Labor and the Bureau of Agricultural Economics disclosed yesterday.

"On the basis of reports received from more than 135,000 establishments," said Secretary of Labor Frances Perkins, "it is estimated that over 88,000 workers were returned to employment in industries and that total weekly pay rolls were approximately $6,700,000 greater than in April."

Miss Perkins said that such an increase for May had not been registered since the boom months of 1922 and 1923. Usually, employment and pay rolls decline in that month, reflecting a summer decline in business, she said. Part of the increased employment in the building material industries she attributed to repair work being done at summer resorts, which she said indicates resort owners expect a good summer trade.

"I have found everywhere I have been that there is an underlying steady activity,' she declared.

Widespread gains in the manufacturing industries that comprise the durable goods group resulted in a net increase of 1.9 per cent in employment, she reported. The May, 1936, employment index for the durable goods group exceeds the level of any month since October, 1930, and was 10.8 per cent above the level of May, 1935.

A decrease in employment of .5 per cent was shown in the nondurable goods group and was due primarily, Miss Perkins said, to seasonal decreases in the textile and leather groups.

Twelve of the 16 nonmanufacturing industries surveyed showed increased employment in May over April. Increases in the 12 more than offset the declines in the other four, and resulted in a net gain of almost 45,000 workers returned to employment.

Substantial employment gains were reported in private building construction, anthracite mining, quarrying and metal mining industries. A gain of 14.8 per cent in the private building construction industry was larger than in any May for the last four years.

Employment in the District of Columbia, Maryland and Virginia showed slight gains. In the District, 1,058 establishments were polled and 37,463 business and industrial workers were listed as employed—a gain of .6 per cent over April. Pay rolls totaled $897,851, an increase of 1.4 per cent over April.

A poll of 1,730 establishments in Maryland showed 99,461 workers employed, a gain of .7 per cent over the previous month. The Maryland pay roll totaled $2,115,965, a gain of 2.6 per cent. Virginia establishments numbering 2,158 showed employment of 96,909 workers, an increase of one-tenth of 1 per cent over April. The pay roll in Virginia was $1,817,827, an increase of 2.6 per cent.

On the Agricultural labor front, the Bureau of Agricultural Economics reported gains in both farm wages and farm employment.

"A definite increase in farm employment of hired labor and an increase in the rate of wages paid this spring compared with a year ago is expected to continue throughout the summer," a bureau official stated.

During the spring, farm wages paid per month with board averaged $20.89 over the Nation as a whole, while in April a year ago the wage was only $19.11. The need for harvest hands will keep farm wages and employment up until the winter months, the bureau predicted.

Period Fine Classic Modern
Caitlin's

HOLMES TO HOMES
FRESH PIES CAKES & BREAD
NATIONAL 4537
HOLMES Modern Bakery

PERMANENT GREEN PAINT
E. J. MURPHY CO., Inc.

ROBIN ROUND MENS GRILL
Entrance at 14th and Pennsylvania Ave.
A cozy clubroom for gentlemen—aged vintages from the famous Willard cellars—food specialties, masterfully harmized beverages.
The WILLARD HOTEL

MASTERPIECE OF A GREAT CUBAN RUM MAKER
RUM SIBONEY
SEE-BO-NAY
★Materials from Cuba, distilled in U. S. A. And it's 90 proof.
You save the duty!
A. K. Hamilton & Co., Inc., N. Y.
Sole Sales Representatives

CALIFORNIA AND BACK
$92.10
—in air-conditioned chair cars and coaches on our fastest trains; $103.55 roundtrip in air-conditioned tourist sleeping cars, plus small berth charge; $120.75 roundtrip in Pullmans, plus berth.

COOL
Ten Southern Pacific trains to California are completely air-conditioned! Your trip will be cool, clean and swift, even at our very lowest fares.

90¢ A DAY
—for three square meals, served in the spotless diner of the air-conditioned Apache (Chicago-Los Angeles). Also 5¢ and 10¢ Tray Service in coaches and tourist sleeping cars on all our through trains.

2 FOR 1
Go to California on one of Southern Pacific's Four Scenic Routes and return on another one. See two different parts of the West for the price of one ticket.

Southern Pacific
E. N. HURD, JR., General Agent
1201 Shoreham Bldg., Washington, D. C.
Telephone National 2244

Delicious New Different!
WIDMER'S NEW YORK STATE Valley BRANDIED WINE
ALCOHOL 20% BY VOLUME

Wear Palm Beach
On Summer Evenings
FOR DINING AND DANCING

WHITE DINNER JACKET
$12.50
•
BLACK TROUSERS
$6
The White Dinner Jacket answers all the requirements of summer formality. It is the perfect combination of comfort and smartness. Single or double breasted models. The Black Palm Beach Trousers complete the ensemble.
PALM BEACH SUITS—$16.75
If you want Palm Beach variety at its best, here's where you'll find it. Fleck weaves . . . screen weaves and the new Town Tones . . . in blues, greys, browns.
TAILORED BY KENDALL
Accessories for Summer Formal Wear
Semi-stiff Pleated Shirt with attached collar.....$3.50
Black Bat-wing Tie with straight ends.....$1.50
Palm Beach Cummerbund Sash.....$4.00
SALTZ BROTHERS, INC.
Fine Apparel for Gentlemen
1341 F STREET N.W.
HARRY BAULSIR, Manager

Fly to CENTRAL MICHIGAN MILWAUKEE IN 3-MILE-A-MINUTE BOEINGS
NEW REDUCED RATES
Lansing $30.60
Grand Rapids .. 34.25
Muskegon 36.40
Milwaukee 38.50
Also Serving
PITTSBURG
AKRON
CLEVELAND
DETROIT
NEW FASTER SERVICE
Now Pennsylvania Airlines extends to Central Michigan and Milwaukee the all metal Boeing service which has proven so extremely popular on the Detroit-Washington route.
Offering the fastest schedules direct from Detroit to Lansing, Grand Rapids, Muskegon and Milwaukee, Pennsylvania presents Boeing comfort and Boeing speed at the lowest fares in the history of this route.
MORE SCHEDULES
NOW . . . 5 DEPARTURES DAILY
8:45 A. M. 12:40 P. M. 4:45 P. M.
5:45 P. M. 10:45 P. M.
Connections to Chicago and West Coast
INFORMATION . . . RESERVATIONS
Washington Airport
NAtional 7070 24-Hour Service
PENNSYLVANIA AIRLINES
10th YEAR OF OPERATION
5,000,000 MILES
100,000 PASSENGERS

SCRAP
This IS A CAKE OF SOAP
It lives at Mrs. Jones' now.
Mrs. Jones used to Think
She had To
Lug her Soap and such, personally
From the Store to her Bathroom.
But she Learned that
A telephone call
Was enough For the Druggist.
As well as the Grocer, et al.
And now She is No Longer
Dead on Her Feet.
By Dinnertime.
The Chesapeake and Potomac Telephone Company MEtropolitan 9900

Is New Deal Helping or Hindering Recovery?

ONE of the leading issues in the present Presidential campaign is that of national recovery. Voters undoubtedly will cast their ballots next November for the man and party they think most capable of realizing this goal.

Recently the American Institute of Public Opinion asked American voters this question:

"Are the acts of the present Administration helping or hindering recovery?"

Here are some of the comments culled from early returns:

Skowhegan, Me., retired business man; Rep.: "Present policies tend to give the people the right psychological viewpoint. It makes them think we're recovering even if we're not."

★ ★ ★

Bel Air, Md., jeweler; Rep.: "Hindering. Can't spend way out of debt."

★ ★ ★

Wichita, Kans., insurance agent; Dem.: "Helping. Because by now they have restored confidence in the people in place of fear. Some measures have been bad, some good. Net result: Confidence."

★ ★ ★

Lamar, Colo., credit association president; Rep.: "Hindering. So many policies are of conflicting nature that in general they are hampering industry and consequently holding back recovery which, if it is to be lasting, must come from renewed industry."

★ ★ ★

Tampa, Fla., WPA worker; Dem.: "Anybody who gives a man a job is helping business recover. Withdraw the Government pay rolls and, boy, look at the small businesses that would have to close their doors!"

★ ★ ★

Plattsmouth, Nebr., feed store manager; Dem.: "Hindering. Too many people have taken for granted that the Government owes them a living. There is too much red tape and money is going into wrong channels."

★ ★ ★

Wilmington, Del., typist; Dem.: "Helping. If the President wasn't hindered in so many ways, such as abolishing the NRA and AAA, I think this country would soon be on its feet."

★ ★ ★

Los Angeles, Calif., tire dealer; Rep.: "Hindering. People don't care whether they have a job or not. They know they can get on the WPA if they want to."

★ ★ ★

How does the rest of the Nation feel about the effectiveness of the New Deal in bringing about recovery?

Read the answers in the returns from the latest impartial, scientifically accurate Nation-wide poll conducted by the American Institute of Public Opinion. You'll find them—particularly significant this election year—

AMERICA SPEAKS
in Next Sunday's
WASHINGTON POST

2,000 Delegates Pledge Higher Business Ideals

Are Urged to Apply Service Standards of Kiwanis to Trade Practices.

Two thousand delegates to the International Kiwanis convention yesterday at four business standards conferences pledged themselves to apply ideals of the service organization and the efforts of its 90,000 members towards improving business conditions.

The delegates promised to take an aggressive leadership to eliminate strife in industry and restore confidence to business, in meeting the challenge of unemployment, idle capital and deserted factories.

"America is a land of plenty and of opportunity," Harper Gatton, of Madisonville, Ky., president, told the business men from 2,000 towns. "We have the necessary capital, land, building materials, skilled labor, leadership and courage for complete recovery.

"We have seen year of depression, but recovery is here! In Kiwanis, new clubs and increased membership have brought power, and we shall bring the necessary co-operation to all elements of society for overcoming business conflicts," he said.

Representing every business and profession, Kiwanians will attempt to see to it that in their own vocations' interest will be aroused for the formulation of higher standards and ethical practices.

Business standards, it was emphasized, are not concerned with business alone, but must give attention as well to government morals and the advancement of civilization. "What society needs today is more co-operation between industrial enterprises, and all Kiwanians were urged to give leadership to such service work," Gatton stated.

"All clubs this year will follow the seven principles of a statement of business standards adopted by Kiwanis," Gatton stated. These seven are concerned with fair competition, honest business practices, support of new legislation and repeal of harmful business legislation, advocation of impartial arbitration, improvement of employment relations, reduction in waste of national resources, encouragement of long range planning in business.

Hindenburg Worth Proved, Nazis Hold

Lakehurst, N. J., June 22 (AP).—The German dirigible Hindenburg, fresh from a new record-making crossing of the North Atlantic, swung at anchor at an outdoor mooring mast at the U. S. Naval Air Station tonight, while its operators expressed belief it had definitely established itself in the transoceanic transport field.

Dr. Hugo Eckener, veteran airship skipper, and representatives of the Zeppelin company in this country, declared the Hindenburg was a success and pointed to the capacity loads it has carried and booked for the future in support of their contention.

The airship ended its third westward crossing of the North Atlantic at 5:15 a. m. (Eastern standard time), 61 hours 25 minutes after leaving its German base and 32 minutes under the record it established on its first trip a month ago.

It passed over the station an hour earlier, but cruised about to come into its dock at the hour set previously. Conditions were ideal as it nosed down and the ground crew pulled it to the mast without difficulty.

Two hours later refueling operations were begun in preparation for the start of its homeward voyage tomorrow night, scheduled for about 10 p. m., Eastern standard time.

Black Legion Jury Jails a Witness

Detroit, June 22 (AP).—The grand jury investigating the Black Legion here sentenced another witness today to 30 days in jail for contempt.

The witness was Lonnie J. Holley and the sentence was imposed by Circuit Judge James E. Chenot, presiding. Chester P. O'Hara, assistant general, said Holley was "insolent and untruthful" on the stand.

William Moore, who has been questioned in the death of John L. Bielak, said by investigators to have been a Black Legion victim, was released on a writ of habeas corpus today and was taken immediately before the grand jury.

The police investigation centered on questioning of Whitney Fleming, 54, who was detained Sunday. Detective Sergt. Jack Harvill of the homicide squad, said he was seeking to learn if Fleming was the man who induced Dayton Dean, the terrorists' "trigger man" in the slaying May 13 of Charles A. Poole, to join the organization.

Boy, 10, Is Attacked By Bluejay; Falls, Dies

Guthrie, Okla., June 22 (AP).—Attacked by a mother bluejay defending her nest in a tree, 10-year-old John Fulton fell 40 feet to his death today.

"The boy had climbed the tree to look into a nest where there were some baby birds," said Noah Morgan, a farmer.

"The mother bird came flying back and darted down. The boy raised his hands to defend himself, lost his balance and fell."

The boy died of internal injuries.

Convention's Program For Its Opening Today

Philadelphia, June 22 (AP).—Tomorrow's program for the Democratic National Convention:

Called to order at noon (Eastern daylight saving time), 11 a. m. Washington time, by Chairman Farley of the National Committee.

Formal selection of Senator Alben W. Barkley, of Kentucky, as temporary chairman.

Convenes at 8 p. m. to hear keynote address by Barkley.

Decapitated Body Found.

The decapitated body of an unidentified colored man was found yesterday lying on the railroad tracks between Water street southwest and the railroad bridge. Police said the man apparently had attempted to hop a freight train and fell beneath the wheels. The body was taken to the District Morgue.

Scenes as Kiwanis Opens International Convention

Post Staff Photo.

The band of the Arlington County (Va.) Kiwanis Club marches through the Willard Hotel, led by Marguerite Rowe.

Officials Deny Anti-Union Acts By Nolan Firm

Two Mechanics Testify on Discrimination Charge in Labor Disputes.

Recent charges filed with the National Labor Relations Board, accusing the Nolan Motor Co., 1111 Eighteenth street northwest, of violations of the national labor relations act by so-called antiunion activities among employes, were denied yesterday by company officials at hearings before a trial examiner.

The hearings involved two mechanics, Joseph Acevez, 10 I street northwest, and Bruce Luttrell, 1028 D street northeast, allegedly discharged from the Nolan shop after labor disputes.

It was charged that Acevez was dismissed after allegedly refusing to join the Nolan Motor Co. Employes Beneficial Association, reputedly an intercompany union.

Refused to Sign Paper.

Acevez, however, said he refused to sign a paper repudiating a proposed agreement between the company and the International Association of Machinists and was discharged May 13.

He said he never heard of the beneficial association before he left the motor concern. Saturday, he added, he went to work for a paint shop to which Nolan sends his work.

In a formal answer to the charges, the Nolan company declared the beneficial association had been "disestablished" at the suggestion of the National Labor Relations Board. Officials said they had no intention of interfering with employes who wished to join the regular Machinist Union, Local 193.

Charges Impossible Task.

Luttrell testified following Acevez. It had been charged that he was given an impossible task to do and thus forced to resign. In explaining his action, Luttrell said he had been given two hours to overhaul a truck job which normally would have taken at least three days.

Final decision on the charges was delayed.

Menwhile, David Kaplan, of the International Association of Machinists, said the local strike of automobile mechanics had now spread to 19 shops, with 350 men out. Striking mechanics, he added, are prepared for a "long campaign."

Army to Add Men, Gen. Craig Asserts

Springfield, Mass., June 22 (AP).—Gradual mechanization of the United States Army and steady building up of personnel and equipment is the aim of the War Department, Gen. Malin Craig, chief of staff, said in an address today before the national convention of the Reserve Officers Association of the United States.

"We feel that the minimum strength of the regular army should be 14,000 officers and 165,000 enlisted men; that we should have a National Guard of at least 210,000 and that we should have 120,000 reserve officers classified as active, with a like number of men in the enlisted reserve. Such a strength would leave us far behind other countries of comparative importance," he said.

Gen. Craig said it is hoped ultimately to provide each rifleman with a new semi-automatic weapon, to modify field guns, to permit high road speeds and increased flexibility of fire, to provide new modern anti-aircraft artillery and to install new modern equipment wherever necessary in seacoast defenses.

Electrical Worker Is Victim of Gas

Wade W. Fletcher, 30, an employe of an electrical appliance firm, died in Emergency Hospital yesterday a short time after he was found unconscious in the gas-filled basement of his home at 1707 Q street northwest.

Fletcher was found by Mark H. Webb, a roomer at the house, who called the fire rescue squad. Efforts to revive him were futile. Webb told police gas was escaping from a pipe in the wall from which a cap had been removed.

Mrs. Ottie Mae Kipps, owner of the house, said Fletcher had been living in the house about a week. Coroner A. Magruden MacDonald issued a certificate of suicide.

Dr. Williams Dies; Expert on Radium

Boston, June 22 (AP).—Dr. Francis H. Williams, 84, prominent in production and development and use of Roentgen rays, and author of several books on radium, died today.

Dr. Williams was born in Uxbridge, Mass., and was a graduate of the Massachusetts Institute of Technology and Harvard Medical School.

He was a fellow in the American Academy of Arts and Sciences and a member of many medical societies in this country and Europe.

Underwood & Underwood.

Harper Gatton (left), president of Kiwanis International, greeted by Bynum E. Hinton, president of the Washington club.

Kiwanis Hears Thorpe

Continued From Page 1.

Nation then "had he least government on the face of the earth."

"Many people," he continued, "seem to have short memories. They talk about the necessity for changing the 'old order' as if the 'old order' were something to be ashamed of. Yet when we had this same 'old order' we were leagues ahead of all the other countries, so far ahead we had to pass immigration laws to keep their people from rushing in here.

Cites "Alien Ideas."

"The only trouble," said Thorpe, "is that we didn't build those immigration walls high enough. Alien ideas seem to be getting over them today. But never since the world began has any political agency created an enterprise which made for continuous employment."

Gatton, the international president, called upon the entire membership of Kiwanis, 90,000 business men, to work "through intelligent, aggressive and serviceable citizenship toward the solution of the three major problems today: Communism, unemployment and disregard of religion."

He also warned the members of dangers in provoking class hatred.

Promptly at 9:15 a. m. yesterday the Kiwanians got their convention under way, one of the most grueling four-day programs ever planned by a civic organization. Their schedule barely gave them time out to eat, yet they were going strong late last night in a fellowship hour.

In the course of the overflowing day they heard, in addition to the two morning addresses, a humorous speech by Roe Fulkerson, editorial writer for the Kiwanis magazine, and a fellowship talk by Gatton.

Sing at All Meetings.

They attended group discussions in the afternoon, talking over everything from getting people to go to church to raising business standards. And everywhere they gathered they sang, much as they do back home at the weekly luncheon meetings of their clubs.

Last night while the delegates assembled in Constitution Hall for a fellowship hour, individual Kiwanis clubs throughout the United States and Canada convened for similar observances.

Declaring that the organization has forgotten the material in the support of spiritual values, Gatton said:

"We welcome the problems that are ahead because we are united in a service that will help imppove the citizenship of our people, stabilize our government on an efficient but economical basis, support the spiritual aims of our churches, and supervise the development and growth of our children, privileged and underprivileged."

Preceding the fellowship hour, George W. Campbell, of Cincinnati, international chairman of music, led group singing and Fred C. W. Parker, of Chicago, presented the officers, past presidents, chairmen of international committees, district governors, and international headquarters' staff.

Roe Fulkerson's humorous address, "What's in Your Wheelbarrow, Mister?" followed the presentation of officers.

"An ancient axiom says that experience is the best teacher, but if that is true then experience has a lot of dumb pupils," the editorial writer pointed out.

"Men run for public office on a 'people's friend' platform, get elected and gyp their constituents right and left. Then they come right back again to those same people with the same old ballyhoo in the next election, gnding that the people have profited nothing through their experience."

"People dance," Fulkerson continued, "and have to pay the fiddler. Yet even after they are broke they go right back and dance again."

The secretary, in his annual report, presented at the morning session, said the membership of the organization is increasing and that Kiwanis is on its way to its former all-time high membership peak of 100,000.

President Gatton appointed the following chairmen of convention committees: Resolutions, Sam F. Clabaugh, of Birmingham; credentials, Harry G. Kimball, of Washington; elections, Lester M. Jones, of Chicago; sergeant at arms, John Davidson, of Wichita, Kans.

Today is the lightest of the four-day convention schedule and is given over mostly to social affairs from noon on. This morning there will be addresses by Dr. John J. Tigert, of Gainesville, Fla., and Dr. Harry N. Holmes, of New York.

Tonight there will be 29 dinners for the Kiwanians, divided according to districts. A reception for Mr. and Mrs. Gatton at the Mayflower will conclude the second day.

Three Get Degrees.

Three Washington students received degrees at exercises at the University of Wisconsin yesterday. Dorothea Isaacson was awarded a bachelor of arts degree; Bernice D. Pitzer, bachelor of science, and Harry S. Shrayock, doctor of philosophy.

FLUSH OUT 15 MILES OF KIDNEY TUBES

Medical authorities agree that your kidneys contain 15 Miles of tiny tubes or filters which help to purify the blood and keep you healthy.

If you have trouble with too frequent bladder passages with scanty amount causing burning and discomfort, the 15 Miles of kidney tubes may need flushing out. This danger signal may be the beginning of nagging backache, leg pains, loss of pep and energy, getting up nights, swelling, puffiness under the eyes, headaches and dizziness.

If kidneys don't empty 3 pints a day and so get rid of more than 3 pounds of waste, poisonous matter may develop, causing serious trouble. Don't wait. Ask your druggist for Doan's Pills, which have been used successfully by millions of people for over 40 years. They give happy relief and will help to flush out the 15 Miles of kidney tubes. Get Doan's Pills at your druggist. (Advt.)

"Certified" Cold Storage for Furs and Clothing.

Reduced Rates to Pacific Coast

on shipments of household goods and luggage in our "pool" carload shipment by water.

SILVER STORAGE

Your trunk of silver stored, insured against all risks for as little as $1 per month.

RUG CLEANING AND STORAGE

4c per sq. ft. for cleaning and storage for the summer.

Security Storage
A SAFE DEPOSITORY FOR OVER 45 YEARS
1140 FIFTEENTH ST.
4½ BLOCKS NORTH OF THE WHITE HOUSE
C. A. SPINWALL, PRESIDENT
DISTRICT 4040

2,000 Women Here for Rally Have Full Day

Wives of Kiwanis Attend Party for Mrs. Gatton; to Tour City.

Women who have accompanied their husbands to the Kiwanis International convention are having almost as busy a time as the men themselves. In addition to the elaborate program that has been arranged for their 4-day stay in the Capital, they are attending many of the business sessions of the Kiwanians.

Yesterday afternoon, however, they journeyed to Congresional Country Club for a reception and tea in honor of Mrs. Harper Gatton, wife of the president of Kiwanis International.

The affair, planned by Mrs. Harold N. Marsh, and her entertainment committee, included a fashion show along the edge of the swimming pool staged by Woodward & Lothrop, and an exhibition of swimming and diving by the Red Cross.

Today the 2,000 women here for the convention will have their own luncheon at the Shoreham Hotel with their own speakers. Mrs. Daniel C. Roper, wife of the Secretary of Commerce, will be the ranking guest.

Mrs. Nellie Tayloe Ross, Director of the Mint, will speak on "the Eternal Feminine in a World of Change" and Mrs. Edmund F. Arras, of Columbus, Ohio, will explain Kiwanis objects and objectives. Mrs. Custis Lee Hall will describe the Washington Kiwanis Club's work among underprivileged children.

Tonight the visitors will attend a reception at the Mayflower in honor of Mr. and Mrs. Gatton. Tomorrow they will gather with their husbands on the south lawn of the White House at 12:15 for greetings by President Roosevelt, and then the women will be loaded into buses for a surprise tour. The entire route is being kept secret.

Throughout the four days the wives of the Kiwanians won't have a dull moment. The hostess, Mrs. Albert Van Voorhees, has been to that. She has assigned assistant hotesses to the hotels of the visitors to serve as everything from shopping guides to sightseeing conductors.

Members of Mrs. Van Voorhees' committee are Mrs. Custis Lee Hall, Mrs. Edward Shaw, Mrs. Albert Howard, Mrs. Claude Owen, Mrs. Harry Field and Mrs. Sidney Seideman.

Four Permits Lost; 25 Are Suspended

Twenty-nine motorists lost their right to drive yesterday when the Revocations Board revoked 4 driving licenses and suspended 25 others when the owners were convicted of speeding.

Revoked—Lewis G. Brown, Baltimore, Md., 54 miles; Charles R. Deleugh, Bethesda, Md., 60 miles; Ralph M. Jones, Clarendon, Va., 65 miles; Frank H. Newton, Jr., Annapolis, Md., 54 miles.

Thirty-day suspensions—Alexander Boston, Port Tobacco, Md., 45 miles; Charles W. Carver, New Jersey, 46 miles; Leroy J. Ellis, Riverdale, Md., 46 miles; Vincent G. Fitzsimmons, Riverdale, Md., 46 miles; Meredith C. Gibbs, Baltimore, Md., 46 miles; Harry B. James, Riverdale, Md., 44 miles; Abe Marcus, Baltimore, Md., 42 miles; Charles A. McCarthy, Ballston, Va., 48 miles; Raymond P. Stapleton, Chevy Chase, Md., 42 miles; Albert K. Stevens, Mount Rainier, Md., 50 miles; Harry S. Walsh, Trenton, N. J., 60 miles; Lucille O. Wilson, Hyattsville, Md., 42 miles; Elmer H. Wright, Baltimore, Md., 45 miles.

Fifteen-day suspensions—Clara G. Rains, 2300 Nineteenth street northwest, 38 miles; Leonard T. Potts, Clarksville, Md., 38 miles; David April, Ballston, Va., 36 miles; Edward M. Becker, Riverdale, Md., 38 miles; Sadie W. Blade, Kingsville, Md., 40 miles; Leo M. Brewster, Georgetown College, 40 miles; Charles P. Cavaneiro, Brooklyn, N. Y., 40 miles; Calvin H. Cobb, Chevy Chase, Md., 36 miles; Russell A. Eckert, Landover, Md., 38 miles; Joseph Edwards, Waldorf, Mass., 40 miles; Josefa Fair, Warrenton, Va., 38 miles; Cloyd P. Gibson, Alexandria, Va., 38 miles.

District Zionists To Honor Sokolow

Memorial services in honor of Dr. Nahum Sokolow, honorary president of the World Zionist Organization who died in London last month, will be held tonight at 8:30 in the main auditorium of the Jewish Community Center.

Abraham Goldberg, New York writer, and Rabbi Solomon H. Metz, of the Adas Israel Congregation, will be the principal speakers. Goldberg will speak on "Sokolow's Significance to Zionism," and Rabbi Metz, on "Sokolow, the Scholar."

Readings from the works of Sokolow will be presented by Mrs. Leopold V. Freudberg, and a tribute in Hebrew will be given by Rabbi Zemach Green.

The meeting is being sponsored by the combined Zionist organizations of Washington, including Hadassah, the women's branch. The public is invited to the services.

"—I feel and look better
—there is color in my cheeks
—my appetite is keen
—my weight is back to normal.

"This I am noting in my Diary and I give full credit to S.S.S. for causing me to 'feel like myself again.'"

So we suggest—

Don't try to get well in a day... this is asking too much of Nature. Remember, she has certain natural processes that just cannot be hurried.

Therefore, if you are *pale, tired, lack a keen appetite, have lost weight and feel rundown...* a frequent sign that your blood-cells are weak, with a tendency towards anemia—then do try in the simple, easy way so many millions approve—by starting a course of S.S.S. Blood Tonic.

© S.S.S. Co.

In the Spring take S.S.S. TONIC

Kiwanis Official

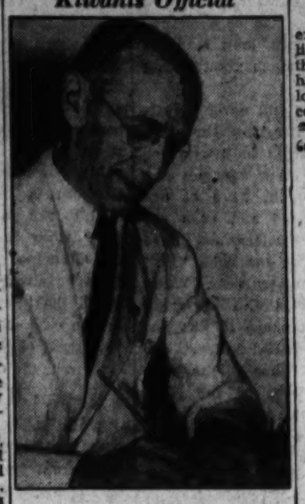

EDGAR C. JONES, Hagerstown, Md., Kiwanis Lieut. Governor, who is attending International convention here.

U. S. to Delay Acknowledging Italy's Victory

Suvich, New Ambassador, Accepted; 'Understanding' Reported.

By the Associated Press.

First definite indications that the United States, temporarily at least, will withhold recognition of Italian sovereignty over Ethiopia came yesterday from high Administration sources.

Announcing at his press conference that this Government had given its approval to a newly appointed Italian ambassador to Washington, Secretary Hull intimated plainly that the envoy's reception here in no way constituted American recognition of Rome's annexation of the empire of Haile Selassie.

The new ambassador will be Fulvio Suvich, former undersecretary of foreign affairs who is to succeed Augusto Rosso, the Italian government's represetnative here for the last 3½ years.

Cautious Phraseology.

Couching his announcement in cautious diplomatic phraseology, Secretary Hull said American acceptance of the new ambassador was not regarded as raising any new phase in Italo-American relationships.

It was learned in other responsible quarters that before giving its approval to the new envoy, the American Government had reached a definite understanding with Italian officials that his reception here would in no manner imply recognition of the newly proclaimed Italian sovereignty over Ethiopia.

This would be true, it was said, regardless of whether Suvich comes here bearing the credentials of King Emmanuel, not only as monarch of Italy but also as Emperor of Ethiopia.

Minister Remains.

The United States has not withdrawn its Minister resident in Addis Ababa, Cornelius Van H. Engert, who presented his credentials to Emperor Haile Selassie just a few days before the monarch fled the country with his entire government in advance of the Italian military, which now is in control at the Ethiopian capital.

Suvich for some time had been the chief power in the Italian foreign office while Premier Mussolini held the portfolio of foreign minister along with several other cabinet positions. Recently, however, Mussolini retired from that post and appointed his son-in-law to it.

Rosso, who is understood to be slated for the post of Ambassador to Moscow, has been in Washington since January, 1933, as his country's chief diplomatic representative. On two occasions before that he had served periods of duty in the embassy here as a subordinate secretary.

Church Party Slated.

Joe Brown, radio artist, will enter tain with his "Radio Kiddies" tomorrow night at a lawn party given by Delta Circle of the Church of St. Stephen and the Incarnation at the rectory grounds adjoining the church at Sixteenth and Newton streets northwest.

BURNS

Ease the agonizing pain quickly and reduce soreness by immediate use of

Resinol

RESORTS

HALF MOON HOTEL—On the ocean near Seagate, Brooklyn, N. Y. Swimming, famous cuisine. Double room, $5.50 up per day per person, with bath, meals. Also European plan. Write for booklet to D. J. MARTIN, Man. Dir.

Ocean City, N. J.

BELLEVUE HOTEL Central. Elevators. Bathing privileges. J. J. McConnell, Mgr.

Yunlan, N. Y.

PARK HOTEL YULAN, N. Y. Al Bradley
Modern, running water in all rooms. Own bathing beach. Near churches. $18-$20.

Ocean Grove, N. J.

ALBATROSS HOTEL
34 Ocean Pathway, Ocean Grove, N. J. American Plan—European optional. All outside rooms. Rates moderate. Special July 4th rates. A. P. 2691. M. W. Mumpton, Mgr.—M. A. Van Cleaf, Prop.

Adirondacks, N. Y.

NORTHWOOD'S DUDE RANCH—Luzerne, N. Y. 1400 acres, 2 lakes, $26 wk. Inc. board, horses, canoes, tennis, etc. Booklet.

Atlantic City, N. J.

RITZ-CARLTON
European Plan $4 Single—$6 Double
ALSO AMERICAN PLAN

HOTEL DENNIS
ATLANTIC CITY
Logical selection for summer... Cool Boardwalk location... delightful bathing... Sea water baths... homelike environment.
WALTER J. BUZBY, INC.

D. C. Student Honored.

At sixtyseventh commencement exercises of Manlius School, Manlius, N. Y., announcement was made that John M. Brooks, of Washington, had been appointed head boy of the lower school. Thirtythree seniors received diplomas at the exercises.

Dry Lumber
EISINGER Mill and Lumber Co.
Bethesda WI. 2400

"Make Hair Grow while the sun shines"

"It is a well known phenomenon that in the summer the growth of hair is more rapid," says Dr. Arnold Lorand, Vienna Dermatologist.

THAT Hair grows faster in the summer than at any other season is an established scientific fact. You can take advantage of this seasonal peculiarity by starting Thomas' hair and scalp treatment *at once.*

Your hair will respond more quickly to this famous proved method of treatment now than at any other time. Within an unusually short time your dandruff will disappear, hairfall will stop, and new hair will actually be visible on the thin and bald spots. Call at the Thomas' office and talk your problem over with the specialist in charge. He will gladly examine your scalp without charge or obligation and frankly tell you what Thomas' treatment can do for you.

The THOMAS'
Suite 1050-51 Washington Building
(Corner N. Y. Avenue and 15th St. N.W.)
HOURS—9 A. M. to 7 P. M. SATURDAY to 2:30 P. M.

Mellow and hearty... this *different-as-day-and-night* taste in full-bodied *real rye*

ALWAYS AT A POPULAR PRICE

A GOOD GUIDE TO GOOD WHISKEY

OLD OVERHOLT
100 PROOF . . . STRAIGHT RYE WHISKEY . . . 4½ YEARS OLD
BOTTLED IN BOND UNDER U. S. GOVERNMENT SUPERVISION

More Vacation FOR YOUR MONEY

North Western-Union Pacific rail fares were never lower than they are this summer ... you travel on fast, comfortable, air-conditioned trains ... and America's finest vacation regions offer you every outdoor diversion including scenic wonders not to be found elsewhere. For the vacation of a lifetime, GO WEST THIS SUMMER.

Low Fares to Western Wonderlands
Round trip from Washington
COLORADO-Denver-Colorado Springs
In Pullman Coach extra, 16-day limit, $68.25. 24-day limit, $78.75. Oct. 31 limit, $85.45. Tickets on sale daily.
Ask about personal trips in coaches on certain weekends in July and August, 16-day limit, only $27.50 from Chicago.
YELLOWSTONE Round trip to West Yellowstone in Pullman (fourth extra), 16-day limit, only $81.70. Tickets on sale daily.
ZION-BRYCE-GRAND CANYON NAT'L PARKS Round trip to Cedar City in Pullman (fourth extra), 16-day limit, only $63.00. Tickets on sale daily.
CALIFORNIA OR THE PACIFIC NORTHWEST
Round trip in coaches, 45-day limit, only $92.10; in Tourist Sleepers $103.95 (fourth extra); in Standard Sleepers $120.75 (fourth extra). Tickets on sale daily.
BOULDER DAM Round trip to Boulder City in Pullman, 45-day limit, only $107.80 (fourth extra). Tickets on sale daily. Round trip California fares (shown above) for coach and Tourist use travel apply to Las Vegas for travelers who desire to return direct from Las Vegas.

Coach Travel has come into its own on North Western-Union Pacific trains!
★ Substantial meals at "Coffee Shop" prices. Breakfast 25¢, luncheon 30¢, dinner 35¢.
★ Porter service without charge.
★ Free Pillows and drinking cups.
★ Lights dimmed at night.
★ Air-conditioning for comfort; cleanliness.
★ On The CHALLENGER — between Chicago and Los Angeles — Stewardess-Registered Nurse service without charge and de luxe coach for the exclusive use of women and children.

Union Pacific or C. & N. W. Ry.
Dept. 215K, 904 Girard Trust Co. Bldg., 1400 S. Penn Square, Philadelphia, Pa.
Dept. 215K, 1002 Girard Trust Co. Bldg., 1400 S. Penn Square, Philadelphia, Pa.
Please send me, free, illustrated literature about .....
☐ Also tell me of Escorted, All-Expense Tours
Name .....
Address .....
City ..... State .....

NORTH WESTERN UNION PACIFIC

The Washington Post

Registered in U. S. Patent Office.
An Independent Newspaper.
(Published every day in the year.)

Eugene Meyer, Publisher.
Floyd R. Harrison, Comptroller.

The Associated Press is entitled exclusively to use for republication of all news dispatches credited to it or not otherwise credited in this paper and local news of spontaneous origin published herein. Rights of republication of all other matter herein are also reserved.

OFFICES OF THE WASHINGTON POST.

New York, N. Y. ..... 270 Madison Avenue
Chicago, Ill. ..... 360 North Michigan Avenue
Detroit, Mich. ..... 8-241 General Motors Building
St. Louis, Mo. ..... 205 Globe-Democrat Building
San Francisco, Calif. ..... 742 Market Street

DELIVERED IN WASHINGTON.

Daily, Sunday, 1 yr.	$7.80	Daily, Sunday, 1 week	15c
Daily only, 1 yr.	5.20	Daily only, 1 week	10c
Sunday only, 1 yr.	2.60	Sunday only, per copy	5c

BY MAIL—MARYLAND, VIRGINIA, WEST VIRGINIA AND NORTH CAROLINA.

Daily and Sunday		Sunday Only		Daily Only	
One year	$9.00	One year	$4.00	One year	$6.00
Six months	5.00	Six months	2.00	Six months	3.50
One month	.85	One month	.40	One month	.60

OTHER STATES, MEXICO AND CANADA.

Daily and Sunday		Sunday Only		Daily Only	
One year	$11.00	One year	$4.50	One year	$7.50
Six months	6.00	Six months	2.50	Six months	4.00
One month	1.00	One month	.45	One month	.70

All Subscriptions by Mail Payable in Advance.

Entered at the Postoffice, Washington, D. C., as second-class mail matter.

TELEPHONE NATIONAL 4300.

Tuesday, June 23, 1936.

Insurance Rackets.

Suspicious circumstances surrounding the recent deaths of several residents of Massachusetts mill towns have given rise to rumors that an extensive insurance "racket" is being practiced throughout the region. Stories of mass murders resulting from the practice of taking out insurance on the lives of strangers, and collecting in case of death, are probably exaggerated. Nevertheless, attested cases of persons who have met with violent death at the hands of those who covet their insurance are brought yearly to public attention.

The very nature of "proxy" insurance emphasizes the need for close scrutiny of the economic standing and personal relationships of everybody who is involved in a contract to pay money in the event of death. Insurance taken out without the knowledge of the adult insured at once creates suspicion of the motives of the person paying the premiums. Murder trials show how frequently these suspicions are justified.

Too often the less reputable companies are not disposed to probe very deeply into such questions as the relations of insured and beneficiary. While serious abuses are doubtless small in proportion to the millions of constructive policies that are written yearly, greater attention to the case history of the insured would seem to promise virtual elimination of insurance murders, known and suspected. None have more interest than the stable companies in stamping out all the abuses which tend to discredit an institution of such tremendous social and economic importance as present-day life insurance.

A Long-Standing Controversy.

President Roosevelt has ordered the Department of Justice to take "appropriate action" against four large steel companies charged by the Federal Trade Commission with collusive bidding, as evidenced by the quotation of identical prices on PWA contracts.

Coming on the eve of a Presidential campaign, in which both parties are expected to challenge the power of monopoly, a drive of this sort acquires a political significance which tends to magnify its importance. But as a matter of fact, the so-called collusive practices which lead the Federal Trade Commission to infer that the anti-trust laws have been violated are in conformity with the basing-point system of delivered prices authorized by the NRA steel code and voluntarily continued by the industry.

Under that system a number of designated basing points are established and freight charges added from those points to destination, although the actual producing mills may be located a considerable distance away. Through these uniform, fictitious freight charges, variations in prices due to location are eliminated over a wide area. When mill prices are also identical (evidence of collusion, in the opinion of the FTC), buyers find themselves confronted by identical delivered prices as was the case with the PWA.

The present controversy is merely an episode in a prolonged dispute over the basing-point system, which became particularly lively while the NRA was functioning. The system was introduced into the steel industry, however, a decade before passage of the anti-trust act of 1890. In 1924, the Federal Trade Commission ordered the United States Steel Company and its subsidiaries to discontinue the practice of quoting prices from Pittsburgh as a common basing point (the Pittsburgh Plus system). While the order was not fully obeyed, the corporation and the industry adopted a greatly modified practice, with provisions for multiple basing points.

When the NRA came into being, this modified system was still in effect, and was incorporated into the steel code. Subsequently public agitation against price-fixing resulted in attacks upon and defense of the industry's pricing policies. The Federal Trade Commission claimed that the code system encouraged price-fixing, was unlawful under the anti-trust laws and in conflict with its own order in the Pittsburgh Plus case.

On the other hand, the NRA officials argued that the basing point system was not monopolistic, although they admitted that it was objectionable in theory and economically wasteful in some respects. However, as Administrator Richberg pointed out, sudden abolition of a method of quoting prices of such long standing might have led to evils much greater than any swept away.

The questions at issue will never be satisfactorily settled by invoking the anti-trust laws and prosecuting industries for following policies that other agencies and departments of government have at one time or another approved and even encouraged. For years businessmen have been confused by the hot and cold, "yes" and "no" tactics of the Government. When the NRA was established the confusion actually grew greater because it was uncertain how far the industrial recovery act had nullified the prohibitions of the anti-trust laws. The abolition of the NRA leaves industry still groping, and the Government playing the old game of cat and mouse.

The way in which the steel industry and some others have clung to their codes indicate that there is need for a regulatory mechanism to take the place of the negative prohibitions of the anti-trust laws. It should be the purpose of a responsible government to devise a plan to provide safeguards against monopolistic abuses without resort to barren "trust-busting" tactics that solve no questions and make no headway against the economic forces sweeping us toward industrial integration.

Disintegration.

Whatever the claims for public consumption made by Chairman Farley, it is clear that the Democratic National Committee is by no means happy as the convention to renominate President Roosevelt convenes in Philadelphia. The political strategists of the majority party may summon a rather forced laugh at the ultimatum voiced by Al Smith and the other "quintuplets." But in their hearts they know that this manifesto is bitterly symptomatic of a crumbling front.

The raising of a standard of revolt by five so prominent Democrats is significant in itself. It is much more significant when viewed as merely the latest development in a series of cumulative effect. And within the past fortnight there have been three events of major importance in this series.

First was the striking unanimity of purpose, and absence of serious internal dissensions, shown in the steps leading to the nomination of Gov. Landon as the Republican candidate. Next came the launching of Representative Lemke's "Union Party," with its implication that the Roosevelt regime has lost appeal for a left-wing fringe with considerable political importance in the West. Now comes the Smith-Colby-Reed-Ely-Cohalan statement with its outright demand for the "putting aside of Franklin D. Roosevelt and the substitution of some genuine Democrat."

Under the circumstances it is not enough to point to the obvious shortcomings of this statement. If it stood alone, as an isolated event, it could be denounced for its ineptitudes. There is, for instance, something very thin about a reasoning which in one breath calls for the exclusion of foreign goods and in the next demands collection of debts which can be paid only by acceptance of foreign goods. But the attack launched by Mr. Smith and his associates is not to be regarded as an isolated raid, subject to easy liquidation by a hasty concentration of General Farley's shock troops. It is, rather, another sign of disintegration along a front too far ahead of its supports, too poorly planned, and with too many unprotected salients to be successfully defended.

Thus the Roosevelt strategy heads into the difficulties which have always piled up to overwhelm men who overestimate their own cleverness, and underestimate the quality of those who think differently. Thus the Philadelphia convention, heralded as a triumphal celebration for a conquering hero, is on the eve of its opening transformed into a panicky and uncertain conclave, with every probability that eleventh-hour changes in the party platform will in every instance alienate more voters than they attract. Thus a political leadership which has no principles to give it cohesion, which bribes its adherents and libels its opponents, begins in the time of test to go to pieces.

Mr. Smith and his colleagues could have made a much more effective statement. Indeed, it is not so much what they said as the importance of their following in critical urban districts which gives the action political importance. But, in addition to that, the attack was skillfully timed, and in the future may come to assume a historic significance entirely apart from the content or intrinsic value of what was said. For with this incident the Roosevelt Administration is clearly placed on the defensive, and on the defensive a colossal self-assurance is not enough.

Kiwanis Comes Of Age.

Washington is happy and proud that Kiwanis is convening here this week to celebrate its coming of age. Starting in 1915, as a businessmen's club in Detroit, it has grown to international proportions and now boasts members throughout Canada as well as in every State. This growth reflects the solid foundation and constructive purpose of the organization as outlined in its charter. Interested in "promoting the adoption and application of higher social, business and professional standards," it has proved a thoroughly constructive element, the more so because devoid of pompousness, partisanship or ostentation.

With about 90,000 members, Kiwanis has assumed an importance that cannot be overlooked by the world of society or politics. That this body of men has risen to a place in the community where its voice may prove a potent factor in national affairs is a sign both of its stability and its influential character.

The more powerful such organizations become, the more intense are efforts to line them up for this or that cause. Their value, however, lies not in partisan activities but in the concentrated power they lend to the good-citizenship aspirations of their many scattered individual members. By adherence to ideals which are above class or creed or party such groups best fulfill the intent of their founding which, in the case of Kiwanis, is toward the development of a nobler citizenship.

Japan Tightens Her Grip.

While the Nanking government and the Southwestern Political Council, dominated by the war lords who control Kwangsi and Kwangtung provinces, are making warlike gestures in each other's direction, the Japanese armies in North China have been given the order to march. On Sunday, 3,000 Japanese soldiers in full war regalia moved into Peiping, the largest contingent of foreign troops to enter the old capital since the days of the Boxers.

The pretext is obviously the stand taken by the southern war lords. Sending their armies north from Canton they had declared that these troops were intended to serve as the rallying point for a crusade against Japan. That this is largely bluff, that Pai Chung-hsi and Li Tsung-jen are much more interested in forcing Nanking to do their bidding than in doing battle with the highly trained armies of the Mikado, the Japanese fully realize.

They are also aware of the fact that Chiang Kai-shek at Nanking is far more inclined to head off the Cantonese armies than to oppose the Japanese juggernaut. No matter; just as some weeks ago the Japanese landed a naval squadron at Amoy, on the Fukien coast, ostensibly to protect Japanese lives and property that were in no sense threatened, so now they have reinforced their already formidable military unit at Peiping.

The presence of this new Japanese contingent in the former capital of the Manchus will, in the first place, constitute a due warning to the northern generals not to join forces with the war lords of the south. It will also enable Japan to proceed in due course with plans which from time to time have been postponed but never abandoned, to separate the five northern provinces of Hopei, Chahar, Shantung, Suiyan and Shansi and establish there an autonomous regime.

Some day, it may not be very far off, those five provinces may be forcibly joined with Manchukuo and Kang Teh, the puppet emperor who was once Henry Pu Yi, may return to the Forbidden City of his fathers.

In the meantime the presence of the Japanese at Amoy, only a few hundred miles north of Canton, places them in the highly strategic position of being able to put pressure on South China at will, while also dominating the vital Straits of Formosa.

Judicial Spoils.

President Roosevelt's recent appointment of three new Federal judges in the Southern District of New York, whose only known claim to preferment appears to be their powerful Tammany affiliations, has given rise to widespread complaints. The failure to consult the New York City Bar Association, as is customary, before making these selections, confirms the belief that the appointments have been tendered as political spoils to propitiate local bosses who benefit by having friends on the bench. Indeed the chairman of the judiciary committee of the New York Bar Association bluntly charges the President with using the bench "as a bargain counter for political purposes, ignoring the qualifications of the appointees."

The mere suspicion that the President is willing to bring the Federal judiciary into the realm of party spoilsmen is a matter of deep concern to the country at large. If the nonpartisan standards which have in the past governed the selection of members of the Federal bench are ignored to satisfy Tammany, they can and will be disregarded to gain votes in other cities. The protests of the citizens of New York who realize the dangerous precedent set by these machine-dictated appointments should be a warning to public-spirited citizens of other communities that their turn may come next.

A keynoter is a man one political party tunes up to harp on the mistakes of the other party.

"Fossils Found in Postoffice."—Headline. Can this be news?

Chesterton And Paradox.

From the San Francisco Chronicle.

If Gilbert K. Chesterton were writing of his own death he would describe it as life. The great paradox of existence would be in Chesterton's view the one thing that is not a paradox. And for supporting data that this paradox is not a paradox he would have the cumulative faith and hope and aspiration of the human race.

Chesterton was like Shaw in using the paradox as a vehicle of truth. With Shaw the paradox is a flash. It is accepted as wit or perversity.

But not so with Chesterton. A seeming contradiction with him was not a contradiction at all. It was something to be proved logically as a straightforward expression of the eternal truth. It was his ambition to unparadox every paradox with a Q. E. D.

Like Shaw, Chesterton was out of step with his time. Shaw's dissent is better. Chesterton's was good natured and logical—so logical at times that it appeared he was really not knocking down current concepts so much as reducing logic to absurdity.

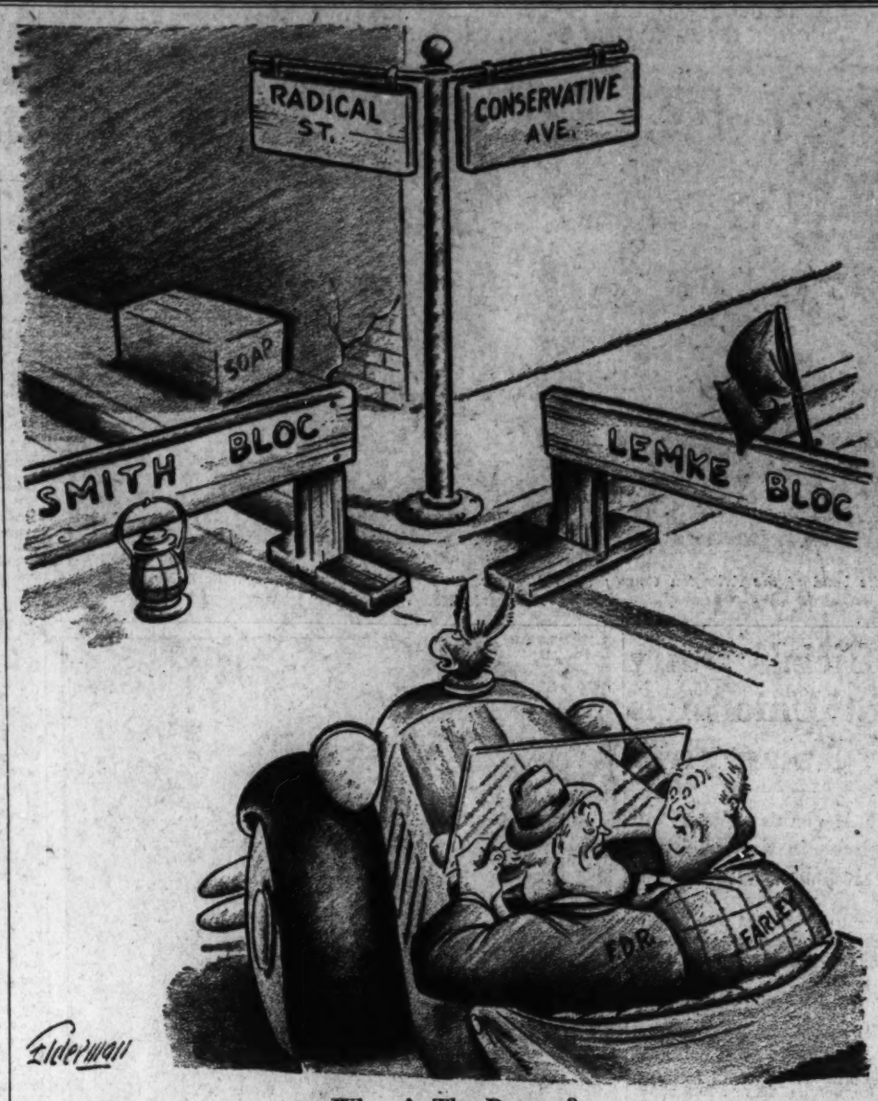

Where's The Detour?

Letters To The Editor.

All communications must carry the writer's name and address, though pen names are permitted at the Editor's discretion. In fairness to other correspondents, brevity is requested. Letters are subject to condensation.

The Weekly Pass.

To the Editor of The Post—Sir: I note in The Post of June 20 a headline over the news item covering the change in rates of fare applied for by this company yesterday, indicating that the weekly pass is "abolished."

Our application did not attempt the abolishing of the weekly pass but rather the sale of a weekly pass at the uniform rate of $1.25.

The use of the pass has grown to a great extent during the past two and one-half years and we are very glad of the increased use of our facilities. We find, however, that it is necessary to increase the number of trips to accommodate the additional business and that the expense of such additional service is an important factor in determining the amount for which the pass can be sold.

The users of the $1 weekly pass are, on the average, paying only 3½ cents per ride, but allowing for the transfer ratio about 4½ cents per total journey. This is far below the actual cost of furnishing the service. I believe that the purchasers of the weekly pass are willing to pay their share of the operating costs and in justice to all concerned should be asked to do so.

E. D. MERRILL,
Vice President and General Manager, Capital Transit Co.
Washington, June 20.

A Canadian's View.

To the Editor of The Post—Sir: The dense ignorance of the opinion expressed by American newspapers touches the keen sense of humor of the British race. Never, or very rarely, is any voice heard which shows understanding or appreciation of world affairs. It may be caused by the German mentality so strongly ingrained in your country.

As copied into one of our Canadian newspapers your opinion on the China-Japan relations is typical of that absolute wrongness to which I draw your attention. It is, in part, as follows: "It did not occur to the British Tories who were inclined to applaud Japanese aggression that the conquest of Manchuria would lead sooner or later, etc." Does not your people realize that most of the trouble caused by Japan would have never happened if England had not unwisely given way before the terror and apprehensions of the Government of the U. S. A. of Japan's ambitions?

England unwisely broke up her treaty with Japan or Japanese history would have been far different Japanese comment at the time was: "England's mistake in giving way to U. S. A. terror will have far and regrettable results. Japan has been a faithful ally to England. The U. S. A. cannot and never will be a faithful friend to anyone."

Alas, how true! The marvelous astuteness of English diplomacy was defeated by that element which so futilely clings to the idea that the U. S. A. is at heart as sane as England herself. Never did England stand so high as now in her indefatigable efforts for peace, when the U. S. A., as usual, talked and sent oil, arms, etc., to Italy.

A. M. WADDELL.
Kingston, Canada, June 18.

New Deal For Age.

To the Editor of The Post—Sir: The Government and States are now trying to destroy that which they helped to build, the numbers racket, and similar rackets, by driving men between the ages of 45 and 65 years of age into these rackets by depriving them of their rights under the Constitution to earn an honest living, banning them because of their age.

Equal rights are unknown under the Constitution of this Government and it is time to face these facts. The only qualification there should be is to be mentally and bodily able to serve one's fellow man. We need a new deal for those men and women who have served faithfully in the past.

Those least able to pay are always made the goat through lack of means to protect themselves. What this Nation needs is a conscience capable of demanding justice.

W. H. JEFFERY.
Clarendon, Va., June 20.

A Bostonian View.

To the Editor of The Post—Sir: The dichotomous dictator from Detroit, the Rev. Dr. Coughlin, has announced his candidates for President and Vice President as Congressman Lemke from North Dakota and Thomas O'Brien from Boston—prairie fire and Pilgrim pyre.

All the Massachusetts men with whom I spoke were amazed at the choice of O'Brien as a candidate for Vice President.

It was understood that former Gov. Ely sought to be picked after being refused consideration by the Republican convention at Cleveland. O'Brien is more available as a vote getter than Ely.

Both have abandoned Democracy, but O'Brien, repentant returned to the fold, while Ely remains defiantly hostile to the party which made him Governor. Lemke is highly respected by his colleagues, including those who do not agree with him on inflation. Congress defeated his farm inflation bill a few months ago. It was an earlier refusal of the Democrats to allow a vote on this bill, which stirred the impatient anger of Father Coughlin to language, exposing him to the danger of a debasing boot from the spirited New York Congressman John O'Connor. Both bill and boot promise to become issues in the campaign.

Mr. Justice Brandeis, the most liberal member of the Supreme Court, delivered a blistering condemnation of the Frazer-Lemke act, saying as he read the unanimous opinion of the Court:

"The province of the Court is limited to deciding whether the Frazer-Lemke act as applied, has taken from the bank, without compensation and given to Radford rights in specific property which are of substantial value. As we conclude that the act as applied has done so, we must hold it void." 295 U. S. 601.

Congressman Lemke graciously referred to Mr. O'Brien as a good constitutional lawyer, which will interest Boston people able to recall O'Brien's operation of the Suffolk County District Attorney's office during his brief occupancy. He will prove to be a good constitutional lawyer if he is able to upset the opinion of Justice Brandeis and his eight associates.

JOSEPH A. CONRY,
Former Member of Congress from Boston.
Washington, June 20.

Distinguished Cats.

To the Editor of The Post—Sir: Your touching remarks concerning "Gimme the Cat," of the National Press Club, in The Post of June 16, brings to mind the two cats of the San Francisco Press Club. They also have gone to their Happy Hunting Grounds long since.

But these two black animals could do as they pleased in the clubrooms, even to digging their claws into the upholstered furniture and into the woodwork anywhere. The result can be imagined, but nobody cared as long as the cats were happy.

M. W. VON BERNEWITZ.
Washington, June 17.

$80,000,000 Oversight.

To the Editor of The Post—Sir: I have observed, with growing uneasiness, that the $4,880,000,000 relief appropriation is usually referred to in the public prints, by speakers on the rostrum, and on the radio, as the $4,800,000,000 appropriation, thus lopping off $80,000,000. This serious error should be corrected.

While the amount involved is a mere trifle at this time of generous spending, still it might cause a miscue in 'Andsome 'Arry's calculations. That would be just too bad. 'Arry can still raise cain in a boondoggling way with $80,000,000.

A. S. BROWN.
Washington, June 20.

"Partisan Blunder."

To the Editor of The Post—Sir: The Republicans made a tremendous mistake in ignoring the request of the head of the U. S. Tariff Commission to appear before the resolutions committee at the Cleveland convention, and instruct that group on the proper kind of a tariff plank to place before the country.

How this very generous offer could have been turned down is hard to understand, seeing that Mr. O'Brien's knowledge surpasses that of all the economists of the Republican Party put together. The short-sighted G. O. P. leaders might have thought the offer was to entrap them, on the order of fearing the Greeks bearing gifts.

In addition they failed to comprehend why one of the pet henchmen of the New Deal should be embraced as an adviser on a matter wherein he is diametrically opposed to the basic principles of the Republican Party—very silly of them to be sure. If they had only been magnanimous and allowed the gentleman to appear and plead his cause, it is fair to conclude that with his great oratory and deep learning he would have made converts. All he wished of them was to accept his idea of putting the whole tariff-making power in the hands of the President and State Department—as simple and beautiful as a patent medicine advertisement.

Certainly a grievous partisan blunder was made and no doubt the Democrats in Philadelphia will do the consolation act by letting the scorned one write every line of their tariff plank.

E. B. S.
Washington, June 22.

'Silly Old England.'

To the Editor of The Post—Sir: They believe in silly old England that progress is made slowly, or not at all. We start out to make over the world in a hurry, and after three years, we find the state of affairs little changed.

They kick out a cabinet minister because he allowed private individuals to have advance information of an administration move. In the United States, speculators in silver stocks "guess" all important moves in our silver policy and nobody is investigated. Eh, what?

BORIS J. FRIEDKISS.
Brooklyn, N. Y., June 11.

Religion's Destination.

To the Editor of The Post—Sir: Different religions are just different roads, all leading to one and the same direction.

Let everyone use all his energy to improve and help make his own chosen road smother, rather than spending time in endeavoring to tear up and destroy the way of others. We will then find ourselves traveling on this journey through life well able to appreciate the fruits of joy and the flowers of contentment that grow in the fields of understanding.

What's more, we have paved a way for future generations to follow.

MICHAEL WALPIN.
New York City, June 15.

Bag's Bottom Gone.

To the Editor of The Post—Sir: That optimistic optimist, James A. Farley, has said many times that the re-election of Mr. Roosevelt is all in the bag.

Well, be that as it may. He may have a bag (no doubt a grab bag), but since the Cleveland convention and the birth of Father Coughlin's "Union Party," the bottom of that bag has dropped out.

Maybe Mr. Emil Hurja will let Mr. Farley look through his crystal ball and see where the bottom of the "sure thing" bag has gone.

GLYNN BROWN
Philadelphia, Pa., June 20.

F. D. R. By Acclamation?

To the Editor of The Post—Sir: If at the coming Democratic convention the delegates will cut loose from former procedure, and nominate Mr. Roosevelt by acclamation during the first hour of their meeting, the dramatic and psychological effect will be tremendous.

Such supreme confidence in the President will go far toward insuring his selection.

CHARLES HOOPER.
Coeur d'Alene, Idaho, June 15.

The New PWA Art Trend

EXCEPT for a few who have always been interested in art in this country, vast numbers of people have had quite negative reactions to painting. An artist seemed someone who was, quite simply, "arty"—had long hair, bad manners and was disconcertingly apt to say things which would throw a bombshell into their world. There was always that association in their minds of the garret and the artist, and as far as they knew he was still dramatically starving there, and for all they cared he might well continue to do so.

But this idea of isolation is slowly wearing away and there has been a noticeable change of tone in the public's attitude toward artists in general, and painters in particular. In the last few years the artist has emerged from his cobwebs without long hair and has shown himself to be rather a regular fellow after all. This gradual debunking of the idea that the artist is a man removed from daily life is coming none too soon. His work is feeling the new release, and there are already marked signs of a real national trend in American painting.

* * *

Large group exhibitions are appearing around the country, such as the one in New York City sponsored by the municipal art committee, and the big show at the Texas Centennial. A multitude of people from throughout the Union will walk through galleries of the latter exhibition. They will not be the usual gallery public, but farmers, workers, townspeople from one end of the country to the other.

Department stores have done much in opening friendly and natural contact, and were among the first correctly to gauge the undercurrent of the new trend. In many cities they have organized exhibitions, opened departments of contemporary paintings, and have commissioned artists to decorate their stores with large murals, not commercial, but the best that could be obtained.

Aside from whatever one's political leanings may be incalculable opportunities for creation and development have come from the employment of a high percentage of all the young American artists under the PWA, or the Treasury Department art program. Almost every region and locality has had some touch with the ramifications of these projects. The murals in particular, to be placed in public buildings, will promote a new relationship between the artist and those about him.

So many more people see a mural than a single picture in a gallery, and see it so many more times that its influence approaches that of an advertising display. Painting in this way will come to be something familiar in the daily life of people and through gradual assoication be tied into the community.

* * *

Just recently in Washington a specially interesting exhibition of artists work has been assembled, and one which quite well illustrates current trends. Duncan Phillips, head of the Phillips Memorial Gallery, and an internationally known critic and collector, has thrown open his entire gallery to the use of a group of contemporary painters, many of whom are quite unknown.

The artists have all been working under the Federal Art Project of which Mr. Holger Cahill has charge. Such a national exhibition of contemporary work which shows an undeniable quality, and has the flavor of native artists with their roots in their own country, gives a formidable challenge. It speaks directly to those painters who, susceptible to European theories of art, have allowed their eyes to wander and have diluted their emotions with an electic, foreign art.

Mr. Forbes Watson, writing in the New York Times recently, expressed himself very aptly on this particular trend, when he said that the excuse of such artists for not absorbing and giving out an indigenuous art, was that they considered "nationalism only another form of provincialism." The precious little audience for a few recognized painters is gone; the doors are wide open, and the fresh air of new work, new stimulus, is blowing through, and there is a wholesome appreciation growing among a far wider cross-section of the general public.

In all the PWA pictures now being painted from Maine to California one feels that there is something in the work understandable to Americans; that the painters are not only expressing themselves, but that they also express a real sense of nationalism.

ALICE GRAEME.

Wild Flowers.

Wake robins, skunk cabbage, lady's slipper, fringed gentian, harebell, buttercup, bouncing bet, Dutchman's breeches, shepherd's purse, Queen Anne's lace—some of the names of our Middle Western wild flowers are known to almost everyone. There are many others, however, with equally intriguing designations, which only a comparatively few persons know either as names or living things of field and wood.

For instance, the sleepy catch fly, Adam and Eve, the flower of an hour and Indian's pope, also called the ghost flower because all its parts are white. And there's the shooting star, butter and eggs, false mermaid, squirrel corn, lizard's tail, the green dragon, crane's bill, hound's tooth and toad flax; the hedge hyssop, virgin's bower, downy false foxglove and sundrop.

We owe our erudition on this subject to the "Field Book of Illinois Wild Flowers," just published by the Illinois Natural History Survey.

(St. Louis Post-Dispatch.)

Fair Enough

By Westbrook Pegler.

Democrats Are In Town.

Philadelphia, June 23.

This is not a really political convention in the familiar sense but a great carnival and barbecue to sound the ballyhoo for Mr. Roosevelt and the New Deal. Theoretically the Democratic Party is meeting to select a Presidential nominee, but that, of course, has been attended to long before the gavel falls, and the week in Philadelphia will be devoted to self-praise, self-congratulation, enjoyment of the present and happy anticipation of four more years of political jobs and power.

Philadelphia, by nature a quiet city, welcomes the patriots with flags, bunting, electric designs and that air of excitement with which the inmates of a town where nothing ever happens greet circus day. There is a small crowd in front of the Bellevue-Stratford on one side of Broad street and another crowd hanging around the entrance to the Ritz-Carlton, just opposite. The people peer into the faces of the Democrats as they drive up to the doors, searching for those which they have seen in the movies and in the papers, and some of them are licking pencils and clutching autograph albums. Mr. Jim Farley, the old czar of the New York Prizefight Commission, never enjoyed greater glory and prestige even when he was dictator of the fight business with access to the ringside rows for himself and friends. A distant moan grows into a strident wail of police sirens, and Mr. Farley slews up to a spectacular halt at the Bellevue-Stratford under escort of the local cops. His importance, the urgency of his business and the firm determination of the escort to see him through are all faintly reminiscent of the routine comings and goings of Adolf Hitler.

It has been a long time, come to think of it, since the Americans practiced the custom of throwing escorts around honored visitors and rushing them through the traffic unnecessarily fast—just to make them welcome. For a long time, during the boom, when a city wished to compliment a distinguished guest the accepted thing was to permit the subject to violate traffic laws in spectacular fashion, with advance guards riding along in goggles and gantlets to roar at the taxpayers and wave them to the curb. With the decline of the Era of Wonderful Nonsense, however, that custom fell into disuse. Its revival now may be regarded as a subtle boast that Happy Days are Here Again and that the Democratic patrons are responsible.

Nor is Mr. Farley the only recipient of this special courtesy. Almost any Democrat with a badge is entitled to the same privileges, and the sirens are heard at intervals all day.

• • • •

Of course, the Democrats have a more festive temperament than the Republicans and make more noise about their affairs even in the years when they are down. But the contrast is unusually shrill this year, for the unhappy Republicans had all they could do to raise a few whispers in Cleveland, whereas the patriots of the Administration have come to Philadelphia with money in their clothes and a swaggering, carnival spirit in their hearts. They have distributed some songs—mostly parodies of the old airs of the 4-cent songbooks of the little red schoolhouse—but these are not likely to be heard, being laborious and suited to the disposition of generations which are gone. If there is any old song whose spirit could be attuned to that of the Democratic convention, it is the one which went "Dough, re mi, fa, sol, la, si, dough."

This is the greatest experience that has befallen Philadelphia since Mr. Farley drove the first of the Tunney-Dempsey prizefights out of New York for political reasons ten years ago. They were having a world's fair in Philadelphia then, which was flopping like a stranded whale, and the prizefight drew several hundred sportpage journalists to town, whose seductive writings drew thousands of spenders with stock-market money which was almost as loose as the New Deal money of the present horde. The hotels filled up, and the howl of the motorcycle escort was heard in the streets far into the night as the visiting Governers and other members of that ringside class whom Tex Rickard described as the best people were tooled from speakeasy to speak easy in distinguished style. They have had a couple of Army - Navy football games and some world series shows in the meanwhile, but they were comparatively small celebrations, and the coming of the Democrats in their triumphant mood, with money to fritter away on pretty things, is a marvelous occasion.

• • • •

Also, in the meanwhile, Philadelphia has at last finished the subway and the new Pennsylvania Station and swept away the clutter and debris of construction which disfigured the city for years and sent travelers on a wide detour to avoid the town. It is a much pleasanter city nowadays, and no doubt there still exist facilities for the entertainment of the patriots drawn in from everywhere who wish to give evidence of renewed prosperity and celebrate the rescue of the country in song but not in prayer.

There go the sirens again in front of the Bellevue-Stratford, and a man with a walking stick crooked over his arm is signing autograph albums. I am almost certain that it is Senator Wild Will Lyons, the old cloak-and-suit salesman and the taxpayers' guest in the Postoffice Department in Washington. The snake charmer goes on next, and then Little Egypt will do the kootch in the lobby of the Bellevue-Stratford, under the auspices of the Democratic National Committee. Gather closely, gather closely! Observe every muscle, ladies and gentlemen! The Democrats are in town.

Copyright, 1936, by United Features Syndicate, Inc.

Wirephoto: Testimonial Dinner for Navy Chaplain

Copyright by Associated Press.

Capt. Edward A. Duffy, U. S. N. (standing), was honored yesterday at a testimonial dinner in Philadelphia attended by (seated, from left) Josephus Daniels, U. S. Ambassador to Mexico; Bishop Francis C. Kelley, of Oklahoma, and Rear Admiral Adolphus Andrews, U. S. N.

Mary Roberts Rinehart

By William Lyon Phelps.

Her New Novel.

Mary Roberts Rinehart is one of the most distinguished citizens of the city of Washington, one of the best-known creative writers of America, and one of the most universally beloved.

She combines skill in her favorite indoor sport of English composition with her favorite outdoor sport of riding wild horses in the Far West. Her physical courage was shown during the World War, when she went alone into terrible places as a journalist; being exposed frequently to the dangers of gunfire, and to the more devastating perils that came from disease and horrible weather.

• • • •

Although she has been writing novels, short stories and plays for many years, in her case truth has really been not only stranger but even more exciting than fiction. For of all her works, I like best her autobiography, published in 1931, called "My Story." Here she unconsciously showed that she knew too much about the horrors of the seamy side of life to write about them in fiction; for some years she was a night nurse in the emergency ward of a great hospital in Pittsburgh. I do not think anyone—not even the youngest of our novelists—could tell her much about the brutality and degradation of human nature.

Yet instead of writing "Tobacco Road," she wrote "The Bat."

In 1915 she published her novel called "K," taking the man in white, the surgeon, as her hero. For in the twentieth century the surgeon occupies the place held by the knight in the middle ages, by the medicine man among the heathen, and by the doctor of divinity in the New England of the seventeenth century.

• • • •

Now in her latest novel, published a few weeks ago, she has used more of her hospital material than in almost any of her previous books, but used it selectively in order to bring out the character of her young surgeon and physician.

This is not only a steadily interesting yarn, it sets forth a problem—the family and social sacrifices that must be made by an ambitious physician. A great surgeon, during the years of activity, say from 20 to 70 years of age, often has to sacrifice home life.

This novel is called "The Doctor," and is published by Farrar & Rinehart, New York.

Copyright, 1936, by The George Matthew Adams Service.

Student Slays Professor.

Vienna, June 22 (AP).—Prof. Moritz Schlick, 54, a distinguished faculty member of Vienna University, was shot and killed as he entered a classroom today. Police said the slayer was a mentally deranged graduate of Prof. Schlick's course in philosophy.

Relief

Continued From Page 1.

required last year to get the present $4,000,000,000 work program under way, few changes in the relief administration were needed in the new program.

In procedure borrowed from the old CWA, which Hopkins also directed, however, State and local administrators hereafter not only will select workers but will decide how many hours a month they must work and which of the $4,000,000,000 worth of projects already approved, but not begun, will be carried out.

Will Assign Quotas.

The Washington office will assign each State's quota in jobs and money out of the 2,300,000 job average to be provided by WPA during the 12 months beginning July 1.

This program, contrasting with the peak of 3,038,973 WPA workers at the end of last February, will permit only a few thousand not now employed by WPA to obtain jobs, officials said.

Greater flexibility in selection, however, will be possible to provide for some needy who under the present rules have difficulty in obtaining either work relief jobs or direct relief from local or State governments. Hopkins told State administrators to disregard his previous requirement that everyone be given a WPA job must have been on the role before November 1, 1935.

Although the new appropriation bill does not require that a person must have been on relief to get a WPA job, officials said Hopkins would confine workers to those now employed by WPA, to those who came on relief after November 1, and a few certified as "in need of relief."

Deadline Extended.

The previous deadline was intended to prevent local officials from seeking to transfer to WPA large numbers of needy persons not eligible for jobs. Officials said the same purpose would be served by the "quota system of jobs and allotments."

Ninety-five per cent of WPA workers were taken from local relief rolls, the remainder being mostly supervisors not available from those receiving the dole. Unemployed not on relief, however, are eligible for jobs on PWA housing and non-Federal projects and on some projects being carried on by Army engineers because of the shortage of skilled labor on relief rolls.

A total of 700,000 jobs in addition to those provided by WPA will be created by other Federal agencies financed with separate appropriations or with the $1,000,000,000 in relief money that will be carried over on July 1.

States Put Up 15 Per Cent.

Hopkins, who said on Sunday it would not be necessary to have old projects reapproved under the new appropriation, asserted States and communities were putting up $265,000,000, or 18 per cent of the cost of work now under way.

Value of work under way varied from $275,602,123 in New York to $1,608,085 in Nevada, and the percentage of local contributions from 41.8 per cent in Wyoming to 8.1 per cent in West Virginia and the District of Columbia.

Turkey Parley Held Europe's Key to Future

Police Guard Conferees at World Conference on Dardanelles.

By the Associated Press.

Montreux, Switzerland, June 22.—Issues likely to have a profound effect on the future of Europe cropped up at the opening of an international conference today to discuss Turkey's request for permission to refortify the Dardanelles.

The question of the rigth to move warships and war materials through the straits, on which Russia is expected to insist, is considered pregnant with far-reaching possibilities in view of the new Franco-Soviet mutual defense pact.

It may have an important bearing on the foreign policies of Reichsfuehrer Adolf Hitler and Premier Benito Mussolini.

Some observers predicted this may become one of the most important parleys since the one at Versailles.

Police Precautions.

Extraordinary police precautions were thrown about the conferees, following rumors of plots against members of the Soviet delegation. When the straits convention was held in Lausanne in 1923, a Soviet delegate, Vaslov Vorowsky, was assassinated.

Stanley M. Bruce, of Australia, president of the Council of the League of Nations, was elected president of the conference; Nicolas Politis, of Greece, vice president, and M. A. Aghnides, head of the League disarmament section, secretary-general.

Outstanding interest attended a report that Great Britain would propose making permanent guarantees of mutual assistance in the Mediterranean exchanged by Britain, France, Turkey, Greece and Yugoslavia against Italy during the sanctions crisis but this time with Italy included.

Refusal Expected.

(Informed sources said in Rome any decision taken at Montreux without Italy's consent would not be accepted by her. Italy is expected to refuse to collaborate with the conference until the League has voted to lift sanctions).

In an opening exposition of his country's case Tewfik Rustu Arras, Turkey's foreign minister, said Turkey must be able to defend herself and that guarantees of world powers no longer operate.

He said Turkey would allow passage of warships through the straits so long as there was no menace to Turkish security.

Brazilian Trains Crash.

Rio de Janiero, June 22 (AP).—Two crowded suburban trains telescoped each other at nearby Triagem today, killing a woman and a boy and injuring 24 other passengers. Authorities called out police reinforcements to prevent rioting by indignant citizens.

Edward VIII

Continued From Page 1.

to Queen Mary the list raised four persons to the peerage and one peer was elevated to higher ranking.

'It is His Majesty's pleasure," said the announcement, "to confer the title and dignity of Dame Grand Cross of the Royal Victorian Order" on Queen Mary. This order was founded by Queen Victoria.

Lord Dawson of Penn, physician to the late King George and also physician to King Edward since 1923, was raised from the rank of baron to that of viscount.

New peerages were conferred upon:

Sir Herbert Austin, chairman of the automobile manufacturing firm which bears his name;

Sir Henry Strother Cautley, Conservative member of Parliament since 1910 and recorder of Sunderland since 1918;

Sir William Malcolm Hailey, formerly governor of the Punjab and of the United Provinces, India;

John William Beaumont Pease, chairman of Lloyds Bank, Ltd., and the Bank of London and South America.

The new privy councilors are Lieut. Col. David John Colville, parliamentary undersecretary of state for Scotland; Earle de la Warr, parliamentary secretary to the board of education, and Capt. David Euan Wallace, parliamentary secretary to the overseas trade department.

The Once Over

By H. I. Phillips.

Imaginary Interviews.

(Mr. Hamilton and Mr. Farley.)

Mr. Farley—Well, how does it seem to be the manager of a major political party overnight?

Mr. Hamilton—Whaddaya mean "overnight?" I expect to stay for the winter sports.

Mr. Farley—What winter sports?

Mr. Hamilton—You'll find out in November.

• • • •

Mr. Farley—I wish you luck, but I can't forget that you are an amateur.

Mr. Hamilton—The amateur hour in politics will become as big a success as it did in radio programs. The worst I can get is two weeks on the stage at Radio City.

• • • •

Mr. Farley—You must be pretty smart, at that. You certainly did dominate the convention at Cleveland. How did you do it?

Mr. Hamilton—There was nothing to it. I had a candidate who stood for simple bookkeeping and he was bound to be a sensation.

Mr. Farley—Do you really believe Mr. Landon is headed for the White House?

Mr. Hamilton—There is no doubt of it; the only thing that worries me is all those "Detour" signs your men are putting up all over the United States.

• • • •

Mr. Farley—It seems ridiculous. Why, a year ago Mr. Landon was an unknown.

Mr. Hamilton—So were Granville, DiMaggio and those Jersey quadruplets.

• • • •

Mr. Farley—You can't win, Mr. Hamilton. We've got the greatest slogan a party can have.

Mr. Hamilton—What is it?

Mr. Farley—A job for every man.

Mr. Hamilton—And three jobs for every chairman

• • • •

Mr. Farley—Say, what are Landon's qualifications for the Presidency? Why, he isn't even a forceful orator.

Mr. Hamilton—He is not a radio star, but that will be in his favor.

Mr. Farley—How so?

Mr. Hamilton—Things have reached a point where a simple declaration of hard facts in an ordinary voice will be the sensation of the networks. The public is tired of Mr. Roosevelt's air of supreme infallibility.

Mr. Farley—Even so, are the people ready for The Voice of Inexperience?

• • • •

Mr. Hamilton—If I were you I'd be careful of those wisecracks. You've already lost a lot of votes by hasty delivery.

Mr. Farley—You're referring to that "typical prairie state" remark, I suppose. I still don't see any slur in that.

Mr. Hamilton—How would you take it if somebody classified you as having been a boxing commissioner from a typical New York village?

Mr. Farley—Haverstraw isn't a village.

Mr. Hamilton—See! Right away you get touchy!

• • • •

Mr. Farley—Say, Mr. Hamilton, is it true that you are going to have Mr. Landon conduct a front porch campaign?

Mr. Hamilton—No. The hopes of the Democratic Party in that respect will be shattered.

Mr. Farley—I suppose the porch of a Kansas cottage in summer is a pretty hot spot.

Mr. Hamilton—Yes, but not so much of a hot spot as you will find the portico of the White House this winter.

Mr. Farley—You seem pretty confident.

Mr. Hamilton—It's the spirit of youth.

Mr. Farley—The Republicans are putting so much emphasis on the youth movement that I expect to hear any day now they will offer the Dionne quints Cabinet positions.

Mr. Hamilton—An idea like that could originate only with a New Dealer.

• • • •

Mr. Farley—Why your sarcasm about the New Deal? Don't Kansans believe in a more abundant life?

Mr. Hamilton—Sure. But we don't judge abundance by the number of spoons in the gravy.

Mr. Farley—Would you excuse a very personal question?

Mr. Hamilton—Shoot!

Mr. Farley—Well, in view of all this youth stuff, is that your own hair?

A Relentless Race.

The President has approved a higher tariff on zippers. It seems the Japanese are a big zipper race and are out to get our last button.

Dot and Jack Reed suggest that Gov. Landon realize during the campaign that every Knox is a boost.

Add similes: as rare as a man who went to the Yale-Harvard boat race and saw the boat race.

"The loud speaker's announcement at the dog track: 'Here comes the bunny!'"—New York Herald Tribune. You don't mean "There goes Rusty," do you?

Sinclair ("Red") Lewis got an honorary degree from his alma mater, Yale. Wonder if he had enough sentiment about the old days to wander down State street where the Journal-Courier used to be when he was on it?

Bill McFee drew an Eli degree, too, and Prof. Billy Phelps exposed a chapter of the sea writer's past when he declared in presenting the degree: "This temperamental officer had charge, on the United Fruit Line, of what has been called the most temperamental of fruits; he had to control the engine, the crew and the bananas." The professor is understating it. Dr. McFee traveled something like 500,000 nautical miles and never lost a banana.

Lloyds will bet 10 to 1 that King Edward doesn't marry. Oh, for a round of golf with the British Minister of Winchelling!

Copyright, 1936, by the Associated Newspapers.

Off the Record.

By Ed Reed

"Sorry, Miss, but this is where I turn off!"

Eden Opposed To Recognizing Italy's Conquest

Britain's Parliament Hears Stand on Annexation of Ethiopia.

By the Associated Press.

London, June 22.—Britain's Anthony Eden, who will depart Thursday for Geneva, told the House of Commons today he would neither "propose nor assent" to recognition of Italy's annexation of Ethiopia.

The members of Parliament also heard from the busy young foreign secretary:

1. That a shipment of arms consigned from the Sudan to western Ethiopia had been halted for lack of constituted authority in that region, where Galla tribesmen were believed to have recognized no sovereignty.

2. The British government is without power to grant loans for credits to Italy, and does not intend to seek that power.

3. The British position on loans to Italy will be stated in due course.

4. His Majesty's government is "making inquiries" into reports that Heligoland is being refortified by Germany.

Eden, who last week announced in the house that Britain would take the lead at Geneva in seeking abolition of sanctions, made his statement on annexation in response to questions.

No Parley Planned.

Asked if the government would consult signatories of the Pact of Paris on possible action dealing "with the breach by Italy of her obligations under the treaty," the foreign secretary replied in the negative.

As for the arms shipment, he said Britain "could not take the responsibility for allowing arms to go across the frontier which might result in local strife within the (Ethiopian) empire without helping the Emperor."

In the event a government "responsible" to Haile Selassie should be set up in western Ethiopia, Eden said in response to an opposition query, there would be "an entirely different situation."

Eden, it was learned, will call on Selassie tomorrow before the Commons debate on the sanctions question is resumed. It will be their farewell meeting in London, since the Negus is leaving shortly for Switzerland. A spokesman said, however, the Emperor did not intend to attend council or assembly sessions of the League of Nations this week and next.

At Scarborough, the general council of the League of Nations Union, acting on the proposal of Lord Lytton, adopted a resolution urging the gvernment to propose at Geneva that Italy be declared no longer a member of the League.

Argentina Assured.

Montreux, Switzerland, June 22 (U.P.).—French delegates to the Dardanelles conference tonight assured Argentina that France is willing to support the "principle "of nonrecognition of territorial conquests," at the league assembly meeting June 30.

Diplomats said France indicated she is prepared to accept an assembly pronouncement which would reaffirm the principles of the League Covenant and conclude that territorial acquisitions by force are invalid.

However, it is believed that France did not express willingness to support a decision directly against Italy's annexation of Ethiopia, but merely readiness to support the general principle of nonrecognition on the basis of article 10 of the covenant.

On that basis, Argentina probably will attempt to have the assembly adopt a nonrecognition resolution without directly condemning Italy.

Plans Investigation.

Ottawa, June 22 (AP).—Premier King told the House of Commons today he would investigate forecasts in Rome that Canada would drop economic and financial sanctions against Italy.

Conservative Leader Bennett introduced the subject today. He said a Rome radio station, a full day before announcement was made in Ottawa, declared Canada was lifting sanctions because they were worthless.

The prime minister said he was unaware of the announcement from Rome, but would have the whole situation investigated.

Prime Minister King announced June 15, in the House of Commons, that Canadian delegates to the League of Nations would be instructed to support the move to lift sanctions.

The Conservative leaders said the Rome radio station which made the prediction was under the direct control of the Italian government.

Belgium Agrees.

Brussels, June 22 (AP).—The Belgian cabinet agreed today to support the lifting of sanctions from Italy, following in the wake of Great Britain and France.

The government also decided to associate itself with any collective accord of the Italo-Ethiopian question adopted by the League.

Coast Man on Trial In 'Snake Murder'

Los Angeles, June 22 (AP).—Red-haired Robert James, oft-married master barber, went on trial here today for the bizarre "rattlesnake" slaying of his seventh wife.

The accusation against him is that he thrust the bare legs of Mrs. Mary Bush James, an expectant mother, into a box of rattlesnakes, saw one strike then, fearing the poison would not kill her, drowned her in the bathtub of their home.

It was "a murder for insurance," the prosecution charged.

James' attorney, Sam Silverman, indicated insanity would be the defense. He asked each jury candidate if he or she believed "the best way to get rid of an insane man is to execute him."

Soldiers Slay 5 Arab Snipers In Train Attack

Two Suspects in Palestine Routed From Cave by Dynamite.

By the Associated Press.

Jerusalem, June 22.—Soldiers and police, searching sun-scorched Palestine for fugitives from a Sunday battle, killed five Arab train snipers and blasted a cave to capture two accused slayers today.

The five Arabs were killed and two soldiers were wounded slightly during two attacks on a military-escorted train midway between Jerusalem and Jaffa.

In the second ambuscade, the troops were forced to remove a pile of stones from the track under the fire of the snipers.

Engineer units cornered two of the Arabs suspected of participating in yesterday's battle, in which the British Sergt. Henry Sills and a private soldier were killed and between 20 and 40 Arabs reported slain.

They found the pair in a barricaded cave where Christian martyrs once took refuge. Lowering dynamite at the end of a rope, they blew up the cave and captured the Arabs.

Police and soldiers, cleaning out a nest of Arabs at Mtebal, near Nablus, killed one of their number, arrested four others and captured a cache of bombs and rifles.

An officer was wounded slightly in the explosion of an old Turkish shell when a military trolley was derailed near Gaza. Military patrols engaged Arabs in brushes in the neighborhood of Abukebir and Beitvegan, both near Jerusalem, but no casualties were reported.

Police dogs accompanied infantrymen on the hunt through the hill and cave country for the Arabs who fled from Sunday's scene of fighting. The battle followed an Arab attack on a troop caravan near Anabta.

Italy, Reich Believed Planning Aviation Pact

Rome, June 22 (AP).—Aviation collaboration between Italy and Germany was predicted today on the bases of a trip to Berlin soon to be made by Gen. Giuseppe Valle, undersecretary of aviation.

Gen. Valle and other high officials are expected to leave this week for a stay of several days in the German capital. In aviation circles it was suggested there may also be a discussion of Italo-German collaboration in South American airlines.

It was suggested the Italian mission might discuss with German officials bases for further technical collaboration in Europe, but that a military aviation agreement was unlikely, at least for the present.

Texas Fugitives Take Auto, Release Driver

Columbus, Tex., June 22 (AP).—J. W. Cassagne, 60, who was kidnaped by Luke Trammell and Forrest Gibson, escaped convicts, near here this morning, was released at Lyons in Burleson County late today.

Cassagne said the convicts fled northward in his car.

He was not harmed.

The convicts were members of the trio which fled the Retrieve prison farm Friday after killing a guard.

Chiang Troops Reach Border; Civil War Near

Canton to Throw Full Power Against Invasion, Leaders Assert.

By the United Press.

Canton, June 22.—Nanking government troops, under orders to suppress anti-Japanese forces in the autonomous provinces of Kwantung and Kwangso, advanced to the Kwangsi border today, the Southwest Political Council headquarters announced.

Movement of the Nanking army, estimated to number 300,000 men, threatened to plunge the republic into the bloodiest upheaval since its birth in 1911, when the empire was overthrown.

Leaders of the Canton anti-Japanese forces, recently withdrawn from Nanking territory to avert civil war after they had started a northward march to declare war on Japanese garrisons in North China, said they would throw the full weight of their well-equipped army against the Nanking troops if their territory is invaded.

Order Given by Chiang.

These developments coincided with reports that Generalissimo Chiang Kai-Shek, dictator of the Nanking central government, has ordered his armies to crush internal challenges to his rule.

Additional Nanking divisions reportedly are moving into Fukien Province for war against Kwangtung, and others have been sent to Kweichow Province to outflank the Kwangsi armies.

Gen. Chiang reportedly has had to cope with mutiny in the ranks of the Hunan Province forces. Unrest developed among the Hunan army when one regiment revolted and paraded through its garrison area shouting anti-civil war slogans.

The Southwest Political Council met today and adopted a three-point program on which it will base discussions with the Nanking government, scheduled for July 10.

Armed Resistance.

The points were:

1. Demand that Nanking immediately sever diplomatic relations with Japan and lead the nation in armed resistance against the invader.

2. Abrogation of all secret treaties with Japan, including the Shanghai and Tangu treaties (which ended Sino-Japanese hostilities in 1932 and 1933) and the agreement reached between Gen. Ho Ying-Ching, Chinese minister of war, and Gen. Umezu.

3. A demand that all movements for the nation's salvation be emancipated and that the rights of freedom of speech and publication be restored.

Nanking, June 22 (U.P.).—A central government spokesman tonight denied reports that Nanking troops are advancing toward the border of Kwangsi Province.

2 Killed in Disorders In Spain; Bombs Set Off

Madrid, June 22 (AP).—Two persons were killed and a number of buildings under construction damaged by bombs today in renewed labor violence.

Both deaths were in Sevilla Province. An employe in a funeral home was shot and killed by the owner in a dispute over wages and extremists shot a station guard to death.

Bombings occurred in Madrid, where a construction strike has paralyzed the building industry.

In Cebrilla Teruel Province vandals looted tombs in the public cemetery, emptying caskets and scattering remains about the cemetery.

Swiss Ban Speculating In Move to Aid Franc

Berne, Switzerland, June 22 (AP).—The government decreed heavy penalties today against speculators in an effort to defend the Swiss franc.

Speculators "attacking the national money or the national credit" may be punished by imprisonment or by a fine of 100,000 Swiss francs ($32,337) or both.

ALL THE NEW FICTION
3¢ PER DAY
BRENTANOS
LENDING LIBRARIES
1312 F St.
3107 14th St.

EDUCATIONAL.

SHORTHAND and TYPEWRITING
8 Weeks Intensive Course
for high school graduates going to college in fall—for college students—for teachers.
Registration now being made for Summer Session opening July 6.
Strayer COLLEGE
P. J. HARMAN, Director
Thirteenth at F National 1748

Lewis & Thos. Saltz
SPONSOR
POROCOOL
Summer Suits
POROCOOL'S porous weave lets air into your body. Its unique Fabric Construction resists wrinkling and springs back into shape. They may be had in Powder Blue, Dove Grey and Copper Tan. The Jackets are sports back and may be worn with Other Summer Trousers.
$30
LEWIS & THOS. SALTZ
INCORPORATED
1409 G STREET N.W.
NOT CONNECTED WITH SALTZ BROTHERS INC.

De Alfaros Reveal Troth Of Daughter

Senorita Amelita to Be Wed to Frank Weller in Autumn.

Bride-Elect, a Debutante in 1935, Attended Knox School.

The Minister of Panama and Senora de Alfaro have announced the engagement of their daughter, Senorita Amelita Alfaro, to Mr. Frank Harlow Weller, son of Mrs. Francis R. Weller, of Washington, and the late Mr. Weller.

Senorita Alfaro, who is among the first debutantes of last season to announce her engagement, was presented to society by her parents at a ball last winter at the Pan American Union. She headed the receiving line of debutantes at the annual Black and White ball last November at the Mayflower.

She is widely known in the Capital. Her father was appointed Minister to this country in 1922 and with the exception of a year and a half, from 1931 to 1933, when he served as President of Panama, he and Senora de Alfaro have made their home in Washington.

The Minister is not only distinguished as a diplomat, but also as a physician. He and Senora de Alfaro are among the members of the diplomatic set who are universally popular in Washington society and their daughter found herself the center of much attention when she made her debut.

Senorita Alfaro was graduated from Western High School and attended Knox School in Cooperstown, N. H. Mr. Weller studied at St. John's Academy and Johns Hopkins University and received his degree in engineering from Catholic University in 1934.

The wedding will take place here in the autumn. Mr. Weller and his bride plan to reside here after their marriage. The Minister and Senorita de Alfaro will remain in the Capital with their family during the summer.

Miss Toulotte Becomes Bride

Lyon Park Girl Is Wed to Dr. Stephen Karpenski, of Auburn, N. Y.

Miss Catherine A. Toulotte, daughter of Mr. and Mrs. B. F. Toulotte, of Lyon Park, Va., was married at 10 o'clock yesterday morning to Dr. Stephen Karpenski, of Auburn, N. Y. The wedding took place at St. Charles Catholic Church, Clarendon, Va., the Rev. John Curran officiating.

The bride was given in marriage by her father. Her bridesmaids were Mrs. Frederick Schwab, Miss Mary Katherine Moore, Miss Mary Ready and Miss Margaret Wagner, and Miss Emily May was maid of honor.

Following the wedding, there was a reception at the home of the bride's parents. After a honeymoon at Virginia Beach, Va., Dr. and Mrs. Karpenski will reside in Auburn, N. Y.

Dr. John K. Karpenski was his brother's best man. The ushers were Mr. Burton Toulotte and Mr. Albert Toulotte, brothers of the bride; Mr. Joseph Healy and Mr. Frederick Schwab.

Mrs. Ross to Talk To Kiwanis Wives

Luncheon Is Planned Today for Visiting Group.

Mrs. Nellie Tayloe Ross, Director of the Mint, will address wives of delegates to the Kiwanis International convention at a luncheon arranged in their honor at the Shoreham Hotel today at noon. Mrs. Byron E. Hinton is in charge of this feature of the entertainment. Guests of honor will be presented by Mrs. Harper Gatton, wife of the international president, who will preside.

Mrs. Daniel C. Roper, wife of the Secretary of Commerce, will be the ranking guest. Others will be Mrs. Ross, Mrs. Gatton, Mrs. George F. Hixson, Mrs. L. T. Breuninger, Mrs. Joshua L. Johns, Mrs. L. J. Roper, Mrs. Clinton S. Harley, Mrs. William J. Carrington, Mrs. Edmund F. Arras, Mrs. Custis Lee Hall, Mrs. H. G. Hatfield, Mrs. Harold N. Marsh, chairman of the ladies' committee; Mrs. John H. Moss, Mrs. R. C. Crossman, Mrs. Hinton, Mrs. Fred C. W. Parker, Mrs. A. C. Callen, Mrs. Edgar Morris, Mrs. Claude Dock, Mrs. James B. Edmunds, Mrs. Charles Donley, Mrs. Edwin F. Hill, Mrs. Harold Hippler, Mrs. James W. Lynch, Mrs. Roe Fulkerson, Mrs. George Snell and Mrs. W. E. Wolcott.

A reception and dance honoring the Kiwanis International president, Harper Gatton, and Mrs. Gatton will be given tonight.

IN WEAVING
New Process of Repairing Tears in All Woven Materials
(Silks—Linens—Woolens)
SOUTHERN STELOS CO.
613 12th St. N.W. NAtl. 8442

Moving Storage
Telephone NOR. 3342
Smith's TRANSFER STORAGE COMPANY
Long Distance Moving From Coast To Coast by
Aero Mayflower Transit Co.
1313 You N.W. NOrth 3342

Minister's Daughter Engaged to Wed

Underwood & Underwood.

SENORITA AM ELITA ALFARO,
daughter of the Minister of Panama and Senora de Alfaro, whose parents announce her engagement to Mr. Frank Harlow Weller, son of Mrs. Francis R. Weller, of Washington, and the late Mr. Weller. The wedding will take place in Washington in the fall.

NOTES OF SOCIETY

Official and Resident

Mrs. Roosevelt, who is in White Sulphur Springs, W. Va., to attend a banquet of Chi Omega Sorority, will return to the Capital Thursday.

The Ambassador of Cuba, Senor Dr. Guillermo Patterson, who is in Havana for a vacation, will return to Washington in two weeks and with his daughter, Miss Olga Patterson, will spend most of the summer here.

The Minister of Siam and Mme. Rajamaitri have left for Gloucester, Mass., where they will spend the summer.

Senator and Mrs. Robert J. Bulkley and their daughter, Miss Katherine Bulkley, have left for Philadelphia to attend the Democratic convention.

Senator and Mrs. Vic Donahey plan to leave Washington the end of the month to spend the summer at their home in Ohio.

Miss Marion Donahey, their daughter, will remain in their apartment at the Broadmoor while serving as a councilor at the Marjorie Webster summer camp.

Senator and Mrs. Peter Goelet Gerry have returned to their home in Providence, R. I.

Representative Edith Nourse Rogers is stopping in New York for several days in route to her home in Lowell, Mass. She will return to Washington at intervals during the summer.

Admiral and Mrs. H. H. Hough and the Commandant of the Marine Corps and Mrs. Russell will sail today aboard the Exeter for Europe.

The Attache of the Swiss Legation and Mme. Schlatter will return to their home in Alexandria on July 15, after a two-month visit to Switzerland.

Mrs. Ralph McDowell and her daughter, Miss Mary McDowell, will sail for Europe July 15 to spend several months traveling abroad.

Mrs. Edwin Simmons To Sail on Cruise.

Mrs. Edwin Simmons will sail on Saturday aboard the Paris for a cruise to European countries. She will return to her apartment at Stoneleigh Court in the fall. Her son, Mr. John Farr Simmons, chief of the visa division of the State Department, will leave July 3 for Dallas, Tex., where he will represent the State Department at the Texas Centennial, returning to the Capital August 9.

Mrs. Emily Newell Blair, wife of Mr. Harry W. Blair, one of the assistants to the Attorney General, has left to attend the Democratic convention in Philadelphia.

Mrs. Emil Hurja has left to attend the Democratic Convention in Philadelphia, where she will be joined by Mr. Hurja, who has been in the Middle West for a fortnight.

They will return to Washington after the convention and Mrs. Hurja will sail July 5 aboard the Batory for Copenhagen.

Mrs. James Gerson, of Oklahoma City, is spending a few months at the Shoreham with her daughters, Miss Marjorie Gerson and Miss Marian Gerson.

Miss Alice Moyle, daughter of Mr. and Mrs. Henry D. Moyle, of Salt Lake City, and granddaughter of the Commissioner of Customs, Mr. James H. Moyle, will leave Washington shortly for her home in Salt Lake City for the summer. She recently was graduated from Western High School.

Miss Cora Woolsey, of Washington, is at the Greenbrier Hotel, White Sulphur Springs, W. Va., as a delegate to the Northeast regional conference of the National Federation of Business and Professional Women's Clubs.

Mrs. Burton Macafee and Miss Freeda Macafee will leave their residence on Kanawha street, in Chevy Chase, tomorrow for their summer home on Martha's Vineyard, Mass.

Mr. Kemp Slaughter is sailing Saturday on a North Cape cruise.

Mr. Norman Frauenheim, who has been visiting Mrs. George Lauder, jr., at her estate in Greenwich, Conn., left last night for Asheville, N. C., for a short visit. He will spend the rest of the summer in Maine.

Howard T. Morses Have House Guest.

Mrs. Howard A. Morse, of Los Angeles is a guest of her son, Mr. Howard T. Morse and Mrs. Morse, of Takoma Park. She will spend several days in the East visiting points in New England and Virginia before her return to California.

President and Mrs. James Lindsey Robb, of Tennessee Wesleyan College, are in Washington to attend the annual convention of Kiwanis Clubs. They are guests of Dr. and Mrs. Everett Monroe Ellison.

Mr. and Mrs. J. D. Mann and Mr. and Mrs. O. K. Allen, of Nashville, Ill., are at the Fairfax.

Mrs. Samuel Schwartz and her daughter, Miss Molly Schwartz, are spending a week in New York and Atlantic City.

The Rev. and Mrs. Shirley R. Haynes are visiting friends in Takoma Park en route to their home in Danville, Va. from a trip to California.

Mr. and Mrs. C. L. Miller, of Somerville, N. J., are at The Fairfax for a few days.

Jeanne Reynolds Weds Saturday

Miss King to Be Flower Girl in Ceremony Planned at Senator's Home.

Miss Eleanor King, daughter of Senator and Mrs. William King, will be flower girl at the wedding on Saturday of her cousin, Miss Jeanne Reynolds, to Mr. Thomas W. Waddaups, son of Mr. and Mrs. William Waddaups, of Honolulu. It will take place at the home of Senator and Mrs. King. Mrs. Frank Allen, of New York, another daughter of Senator and Mrs. King, will be matron of honor. Mr. Guido Conill will be best man, and Barbara and Geraldine Fisher, daughters of Mr. and Mrs. Carl Fisher, and granddaughters of Senator and Mrs. King, will carry ribbons from the stairway to the improvised altar before which the ceremony will be performed, forming an aisle for the bride.

Mr. and Mrs. Philip Reynolds, of Salt Lake City, parents of the bride-to-be, have arrived in Washington for the weddhihng. Miss Reynolds, who is a graduate of the Madeira School and of the University of Utah, has made her home for the past three years with Senator and Mrs. King.

Martin's
China, Crystal, Silver, Art Objects and Lamps
1317 CONNECTICUT AVE.
Just Below Dupont Circle

Pasternak
1219 Connecticut Ave.

COOL KNITTED LINEN FROCKS
Air-cooled, packable and uncrushable. Natural color and pastel shades.
Formerly $15.00.
Reduced For Clearance
$10.00

Francise
1919 QUE ST. N.W.
SALE
Entire stock reduced. This is our only sale, as we will remain open during July.

Marc Peter Will Marry Maine Girl

To Wed Miss Gardiner, Former Governor's Niece, Today.

Couple Will Make Their Home in Boston After Honeymoon.

Miss Frances Gardiner, daughter of Mr. and Mrs. Robert Hallowell Gardiner, of Oaklands, Gardiner, Me., will become the bride of Mr. Marc Peter, jr., son of the Minister of Switzerland and Mme. Peter in a ceremony at Christ Church, Gardiner, at 12:30 p. m. today. The ceremony will be peformed by the Rev. Thomas Ashley and the benediction said by Bishop Brewster of Maine.

Miss Gardiner will have as her maid of honor Miss Ann Warren, of Boston and Essex, who will be gowned in pink taffeta and will carry a bouquet of pink and white roses. The bride, who will be given in marriage by her father, will wear white taffeta cut along simple lines and will carry larkspur. Little Miss Jeanne Peter, niece of the prospective bridegroom, will be flower girl and will wear pink. The pages, Masters Henry and Charles Gardiner, will be dressed in white.

Mr. Peter will have as best man Mr. Paul Ceresole, of Lausanne, Switzerland. The ushers will be Mr. Robert H. Gardiner, jr., and Mr. John Hays Gardiner, brothers of the bride-elect; Mr. Nelson W. Aldrich, Mr. Nathaniel Saltonstall, Mr. Victor Martin and Mr. Georges Aldrich.

A reception at Oaklands, summer home of Mr. and Mrs. Gardiner, will follow the ceremony. After a wedding trip the couple will make their home in Boston, Mass.

Miss Gardiner is the niece of former Gov. William Tudor Gardiner, of Maine. She made her debut in Boston several seasons ago and is a member of the Vincent Club. Mr. Peter was graduated from the University of Virginia and has been attending the Harvard Architectural School.

Johnson-Young Rites Tonight

Father of Bridegrom to Officiate at National Memorial Services.

Dr. Gove Griffith Johnson will officiate at the marriage of Miss Janet Clementson Young, to his son, Mr. Gove Griffith Johnson, jr., today at 8 p. m. in the National Baptist Memorial Church, of which he is pastor. Miss Young is the daughter of Mrs. J. Milton Young and the late Mr. Young, of Washington.

Miss Young will have her sister, Mrs. Jesse Mowbray Hadley, as matron of honor. Her bridesmaids will be Miss Gladys Fielding, Miss Olivia Nixon, Miss Charlotte Taylor and Mrs. Geoffrey Creke. Little Doris Sandford Hadley will be flower girl.

Mr. Johnson has chosen as best man Mr. James Francis Farr. The ushers will be Mr. Abram Thurlow Collier 2d, Mr. William Waldron, Mr. Edward Gurney, of Cambridge, Mass., and Mr. Horace Hatch Custis, Mr. Geoffrey Creke and Mr. Jesse Mowbrey Hadley, of Washington.

Following the ceremony, an informal reception will be held in the church parlor for friends of the young couple, and later another for the bridal party and close friends will be held at the home of the bride.

ARNOLD GALLERIES
1306 G ST. N.W.
Antique Jewelry, Silver, Sheffield Furniture, Mirrors, Brasses, Art Objects and Wedding Gifts

EYE VALUE—
and your face

The sun glares back at you from dazzling beaches and glittering water . . . and promptly you develop *squint lines.*
You get weary and warm. And right away there you are with great *puffs under your eyes.*
But Elizabeth Arden's special summer face treatments will smooth out those lines and take down those puffs!
Single treatments, $3.50 and $5
Course of six $3.50 treatments, $18
Course of seven $5 treatments, $25
Elizabeth Arden
1147 Conn. Ave. NA. 4181
© 1936 EA

Dr. Clarence Yount, Jr., Weds Dr. Florence H. Brookhart

Daughter of Former Senator and Her Husband Will Practice Medicine in Prescott, Ariz.; Couple Studied at George Washington U.

Dr. Florence Hearne Brookhart, daughter of former Senator and Mrs. Smith W. Brookhart, was married yesterday at noon in the home of her parents in Hyattsville, Md., to Dr. Clarence Edgar Yount, jr., of Prescott, Ariz. Dr. Yount is the son of Dr. and Mrs. C. E. Yount, of Prescott. The ceremony was performed by the Rev. W. W. Bowers.

Miss Edith Brookhart, sister of the bride, was maid of honor. The flower girls were Joan Brookhart, daughter of Mr. and Mrs. J. R. Brookhart, of Duluth, Minn., and Betty Ann Brookhart, daughter of Mr. and Mrs. S. W. Brookhart, of Washington.

The bride, who was given in marriage by her father, wore a gown of white mouseline de soie fashioned with a high neckline and full skirt and long sleeves pointed at the wrist. Her veil was fingertip length and fell from a cap of illusion. She carried a shower bouquet of roses and lilies of the valley.

The maid of honor wore a green organza gown and carried a bouquet of yellow roses. The flower girls wore floor-length dresses of pale green organdy and carried old-fashioned nosegays.

Preceding the ceremony Miss Martha Yount sang. An improvised altar was arranged before the fireplace and was decorated with white gladioli and lighted with white tapers.

A reception for friends of the bridal couple followed the ceremony.

Both Dr. and Mrs. Yount are graduates of the George Washington University School of Medicine and served their interneships at Gallinger Hospital. Mrs. Yount spent a year at Children's Memorial Hospital in Chicago. They will practice medicine in Prescott.

Among the out-of-town guests were Dr. and Mrs. C. E. Yount and Miss Martha Yount, of Prescott; Mr. and Mrs. J. R. Brookhart and their children, Joan, John and Smith Brookhart, of Duluth, Minn.; Mrs. C. R. Smith, of Oslaw, Iowa, and Dr. Martha O'Malley, of Waukon, Iowa.

Mrs. M. W. Frame Wedding Attendant

To Be Matron of Honor for Miss Dorothy Roth.

Miss Dorothy Roth has selected Mrs. Marshall Woodruff Frame, the former Maxine Behney, daughter of Lieut. Col. Jacob E. Behney, of Fort Myer, as matron of honor at her wedding tomorrow to Mr. James Cicero Wilson, son of Mrs. Garland Wilson and the late Mr. Wilson, of Bethany, Mo.

The ceremony will take place at 4:30 o'clock in St. Alban's Episcopal Church, the Rev. Charles T. Warner officiating. The bride-to-be is the daughter of Dr. and Mrs. George Byron Roth.

Miss Helen D. Wilson, of Bethany, sister of the bridegroom, and Miss Martha R. Steen will be bridesmaids.

Mr. Garland Wilson, jr., will serve as his brother's best man.

Miss Roth received her bachelor of arts degree from the University of Michigan last Saturday. Mr. Wilson graduated from the University of Missouri in 1932 and received his degree of doctor of jurisprudence from the University of Michigan Law School in 1934. He has a position with the anti-trust division of the Department of Justice.

50c Service
Helen Lee BEAUTY SALON
1106 Vermont Ave. N.W. ME. 6784

RUG *Beauty* **Our Duty**
CLEANED AND STORED
Call Mr. Pyle NA. 3257
SANITARY CARPET & RUG CLEANING CO.
106 INDIANA AVE.

Any Plain Garment EXCEPT WHITES Cleaned and Pressed **50c**
North 0490-0714 2 for 95c
GLOBE FROM PLANT TO PATRON
Dry Cleaning 923 25 FLA AVE N.W.

1¢ A DAY
Washes your Dishes the Electrical Way—

Think of it, one cent a day will save you work and dispense with the drudgery of dish washing. This is a boon for every housekeeper, and you can purchase a General Electric Dishwasher on the most satisfactory terms of payment.
See a Demonstration of the GENERAL ELECTRIC DISHWASHER
Terms Arranged
NATIONAL ELECTRICAL Supply Company
1328-1330 New York Ave.
NAtional 6800

Hills Will Honor 2 College Graduates

Miss Wooden, Miss Heard to Be Honored.

Mr. and Mrs. William K. Hill, of Takoma Park, will entertain at a dinner party tonight in honor of Miss Grace Wooden, who has just been graduated from Wilson Teachers College, and Miss Mary Ada Heard, of Duke University, Durham, N. C.

The guests will be Mrs. T. L. Heard, of St. Petersburg, Fla.; Mrs. Estelle A. Wooden, Mr. and Mrs. R. W. Prohuf, of Bethesda; Mr. and Mrs. Julian Carabello, and Mr. and Mrs. P. A. Duncann, of New York City.

Miss Street to Be Wed.

Mr. and Mrs. Elwood Street announce the engagement of their daughter, Miss Catherine Earles Street, to Mr. William Chilman, of Bar Harbor, Me. The wedding will take place early in September at the home of Miss Street's parents, at 1427 Hoban road.

Welcome to Kiwanians . . . we invite you to make our Store your headquarters.
Julius Garfinckel & Company
IS HEADQUARTERS FOR
MARVELOUS SUMMER DRESSES
Just arrived for Women, Misses, Juniors
IN WANTED STYLES FOR DAY, SPORTS, TRAVEL AND EVENING OCCASIONS
The reasonableness of the prices is astonishing . . . particularly as these are the best garments made and a charming feature of their styles is the becoming youthfulness of line which is apparent even in the largest sizes.
You will use good judgment if you make a point of coming here to see them today . . .
F STREET AT FOURTEENTH

Kann's

Sportswomen's New Pet
"DUNGAREES"
IN FADED BLUE DENIM
Shirts . . **$1.95** Shorts . . **$1.95**
Overalls, **$1.95** Slacks . . **$1.95**
—These picturesque and ever-so-practical nautical togs are beautifully tailored of a sturdy denim fabric that wears "like iron" and washes like a charm. Their color, a "faded" blue, is so-called because it duplicates the tint of gobs' dungarees after countless washings. Out on the coast, we learn, they're worn by the smartest young sportswomen for all sorts of knocking around. Shirts, sizes 32 to 38. Shorts, overalls and slacks, sizes 26 to 32.
Kann's Air-Cooled Sports Shop

MARY HAWORTH'S MAIL

Man Sees His Affinity in Bookstore; Doesn't Know Her Name; Asks How to Make Acquaintance.

DEAR MARY HAWORTH: Recently I had occasion to go into a book store in the Northwest section and behind the desk I found the most attractive and most wholesome girl in the world. Right away I felt she was my affinity and I knew she was the type of girl I should like to marry.

I am temporarily unemployed and frankly I don't have much ambition. However, I have always felt that if I could meet some nice girl who would give me a shove or a push, as the case may be, that I could accomplish almost any achievement.

• • • •

I have rented book after book, but it doesn't seem to do any good. The girl is friendly enough, but I haven't been able to get the conversation on a plane where I can ask her for a date. Tell me, Miss Haworth, do I have to keep on renting books forever? Do you think it would make any difference to the girl that I am unemployed? I could take her for an occasional ride and perhaps a movie. Frankly, I am very seriously interested in the girl; haven't the slightest wish to make a pass at her, and my only desire is to be near her and to talk to her. How should I go about getting better acquainted? How can I learn her name? All I know is that she likes beer.

TIMID TWENTY-SEVEN.

• • • •

DEAR TIMID TWENTY-SEVEN: Had you thought about writing the girl a note and handing it to her with the simple statement, "This is for you," the next time you take a book from the library? In such a note you might give your name, address, age, social and educational background, and tell her, briefly and sincerely, of your wish to cultivate her friendship. You might explain in the note that if there had been any possible means of securing a proper introduction to her you would have done so, but that under the circumstances you know of no other way. Ask her to deal compassionately with your presumption; to try to understand the sincerity of your action, which has not been hastily committed, and, if she can do so, to grant you the honor of permitting you to call upon her at her home. Ask her if she will write you a note, giving her "yes" or "no," and mail it to your home address.

• • • •

It is entirely possible, of course, that your admiration for the young lady is shared by many men customers of the book store; that her feminine attractiveness is one of her greatest assets to her employer; and that she is accustomed to diplomatically warding off the attentions of just such be-dazzled customers as you every working day of her life. She may have been the recipient of many mash notes, so called; many men patrons of the store may have asked for her friendship—just as you wish to ask for it—and for all we know she may be already married, engaged or in love. She may choose to spurn your humble gesture with a burst of righteous indignation. And if she does so, she will be acting entirely within her rights. But if you are convinced that she is your affinity, you will simply have to take a chance on finding out what you can hope for. And I can think of no other way of advancing your suit. I need not remind you, of course, that faint heart ne'er won fair lady.

M. H.

The Unbearable Answer.

DEAR MARY HAWORTH: The man I have been going with for five years—and when I say "going with" I do not mean occasionally; practically every moment we were not working was spent together—has informed me he does not think we are compatible and has no intention of marrying me. He was brutal in his method of telling me and I am so unnerved from the experience that I am incapable of thinking clearly.

• • • •

Obviously there is nothing for me to do but make the best of a very bad situation. But I would like your sound advice on one point in particular. He says he regrets the money he has spent on our pleasure; says he wasted it on me—and it was no small amount, I will grant. Shall I endeavor to give him a sum of money to try to repay him, since he feels as he does about it? He makes a very substantial salary and has an income besides, while my salary is a very modest one. But I could manage to get the money together somehow. What would you do under the circumstances?

IN DOUBT.

• • • •

DEAR IN DOUBT: Don't permit yourself to be baited by this man to the point of attempting to refund any money he spent in your company. He probably wouldn't keep it if you did; probably would welcome opportunity for returning it to you with further brutal comment. Some one has wisely said: "Silence is the unbearable repartee," and the best way to even the score with this man is keep your own counsel, go your own way, and make no rejoinder in word or in act to his unspeakable outburst.

M. H.

Miss Haworth will be glad to help you in solving your problems. Write her in care of The Post Woman's Page.

Today's Health Talk

By Dr. Irving S. Cutter.

The other day I received a letter from a very wise phyisician. I know that he possesses unusual ability and in consequence there are many demands upon his time and talents. His letter was a plea for a better understanding on the part of physicians and the public of the symptom producing antics of the emotions.

To emphaize his point he described the case of a young woman, aged 28, who had for years complained of indefinable symptoms. She had gone from physician to physician and had been subjected to numerous searching physical examinations. During the course of her wanderings two abdominal operations had been performed and she presented herself to my friend with a history of illness dating back some three and a half years. As she related her afflictions tears came into her eyes and she choked with emotion—displaying an overwhelming sense of self-pity. He described how he first made a careful physical examination to be certain in his own mind that no organic disease was present.

Disappointed in Love.

Satisfied on that score, he began to talk to the patient about her experiences prior to the onset of the symptoms that had proved so incapacitating. He learned that she had been normal, healthy, happy, lively, and animated—but that disappointment over a love affair had interrupted the smoothly moving current of her daily life. The more she thought about it the more the incident was magnified, and, instead of unburdening herself to some member of her family or to a close friend, she endeavored to readjust her life within herself. Failing in this effort, quite unconsciously illness was seized upon as the way out—a situation which would bring with it sympathy and solicitude as compensating factors.

Following this lead my physician friend was able to direct the patient's thinking to her former state of happiness and was sufficiently forceful in his attitude to persuade her that the solution lay within her grasp and that she could dismiss wholly the possibility of organic disease.

Call it psychotherapy or what you will, he was able to reshape the thought processes of this splendid young woman by helping her to find new interests. After discussing many possible activities it was decided that she should take up laboratory work and prepare herself for the many highly technical procedures that are carried out in hospitals and physicians' offices. She proved an apt and enthusiastic student and—as was anticipated—her symptoms vanished. There was a marked gain in weight and she is now her old vivacious self. The "job" proved so intriguing that the cause of her break some five years before paled into significance.

All of this means that disease is often related to personality and that it must be studied and evaluated in terms of the individual. The manifestations of disappointments, fears, loves and hates include every symptom known to medical science. Sometimes but slight stimuli are necessary to set in motion a long chain of disorders that are very real to the patient.

Copyright, 1936, by the Chicago Tribune-New York News Syndicate, Inc.

Home Institute

Old Furniture Made New

A GRAND "hold-all" sideboard and a smart new bookshelf table—made from cast-offs with a whisk of the paint brush!

To make the sideboard, or "Welsh dresser," dig up that old kitchen cabinet, remove upper doors, stick wallpaper in "garden vegetable" pattern back of shelves and on lower doors. For sticking on the paper use rubber cement, sold in a 10-cent tube. Paint or enamel the rest a soft Delft blue. Curtains of transparent yellow Argentine cloth (or organdy) protect the dishes from dust. Smart in the kitchen or on that screened porch where summer lunches are served.

The bookshelf-table shown in second sketch is made from an old, scarred dining room buffet. Varnish remover, a dull putty knife, and wire wool took off all the old varnish, revealing the good oak beneath. Good wood is worth treating to a natural finish. Give it a coat of colorless shellac, followed next day by a coat of wax. Inferior wood could be enameled a soft-toned ivory, gray, or sage green.

For a buffet of natural wood, the shelves are smart enameled in vermillion, that red like a fire truck. Or use jade green or bright blue to suit room.

Our 40-page illustrated booklet, "How to Paint and Refinish Furniture, tells just how to brighten up new or old furniture. Explains paint, enamel, or natural wood finishes. Gives professional tricks to prevent that home-made look!

Send 15 cents for our booklet, "How to Paint and Refinish Furniture," to The Washington Post Home Institute, 109 West Nineteenth street, New York, N. Y. Write plainly your name, address and the name of the booklet.

Jellied Meats Make Festive Summer Meal

Sparkling Aspic Leaves Are Economical and Easy to Make.

By Dorothea Duncan.

MANY a delicious summer luncheon or dinner menu is planned around jellied meat or meat in aspic as the main dish. These lovely, sparkling aspic loaves from which peep cubes of cold cooked meat, fresh garden vegetables, sliced pickles or olives and sliced or diced hard cooked eggs have a festive appearance, and because it is common belief among many a housewife, especially the novice, that festive dishes are difficult to prepare, they are excluded entirely from the everyday menu.

But jellied loaves are worth consideration from a standpoint of economy of purse as well as time. Cold leftover meats, small shreds, for example, that can be used in no other summer dish to the advantage that the jellied loaf offers can be used for a number of interesting aspic molds. Then, too, the less expensive cuts of meats can be purchased and cooked especially for a jellied loaf.

The safest and easiest method of preparing a jellied loaf is to make a regulation mixture of plain, unflavored gelatin dissolved in seasoned liquid. The canned meat stocks are excellent liquids for this purpose for they are inexpensive and already skimmed of unattractive fat. These consommes, as they are called, may be flavored to taste with salt, pepper, celery or celery seed, onion juice and perhaps a bit of vinegar or lemon juice. The usual proportion of 1 tablespoon gelatin to 1 pint of liquid should be increased 1½ or 2 times for a firm, sliceable loaf. And remember, that every tablespoon of vinegar, cold water or sugar is counted in as liquid.

Now-a-days you can also buy packaged aspic which needs only boiling water to dissolve it and it is ready for its filling of meat and vegetables.

Let the gelatin mixture cool until it begins to thicken very slightly, then press the meat and vegetables down firmly into the liquid. Rinsing the mold with cold water before putting in the meat makes it easy to remove the loaf. Or you may line the pan with heavy oiled paper, leaving the ends long enough to act as handles in removing the loaf.

Your family and guests will find this jellied meat combination acceptable for luncheon or dinner when the weather is warm.

Jellied Ham Loaf.

2 cups finely cut cold ham (may be leftover)
1½ tablespoons plain gelatin
¼ cup cold water
¾ cup boiling water
¼ cup vinegar
2 hard cooked eggs
½ teaspoon salt
½ cup chopped celery
1 pimiento
½ green pepper
1 tablespoon onion (if desired)

Soak gelatin in cold water for 10 minutes. Add boiling water and stir until dissolved. Add vinegar and salt and cool until it thickens slightly. Add ham, celery, pepper and pimiento. Rinse loaf pan in cold water, arrange slices of egg and strips of green pepper on the bottom and sides of the pan and pour in the ham mixture. Press down firmly. Chill. Unmold onto platter and garnish with parsley.

Things That Make Women More Beautiful

Here's an Oil for the Scalp Which Makes Hair Soft and Fluffy.

Posed by Madeleine Carroll.

By Mignon.

(The Mignon who writes this column does not sell, indorse, or manufacture any cosmetics.

IF THERE is anything that makes a woman look worse than dry hair, I don't know what it is. Hair can look like hay, especially if it is coarse, and fine hair if it is dry sticks up as if it were charged with electricity. So many queries come in on the subject of what to do about dry hair, I have scouted around and tried to find something especially effective.

Of course, the common sense answer is oil of one kind or another. One manufacturer has brought out an oil which you rub into the scalp after having steamed the head with heavy bath towels which have been dipped in hot water and wrung out so that they are steaming. This steaming opens the pores, after which the oil is quickly effective. If you can do this at night and leave the oil on until morning, it will do its best work for you. Spread a heavy bath towel over your pillow before you lie down so the excess oil will not rub off on the pillow itself.

I haven't found an oil that was any better than this and it is not expensive. You do not have to use as much of it as you would if the oil were thinner. I tried this and my hair was very soft and fluffy.

If you want to know where you can purchase any article mentioned in this column telephone The Washington Post, NAtional 4200, Branch 323. Please do not write unless you live outside the city, in which case inclose a stamped, self-addressed envelope.

Copyright, 1936, Publishers Syndicate.

And Call It Accident

By Mrs. Belloc Lowndes

CHAPTER THIRTEEN.

MEANWHILE, he must prepare for the bathe he had promised his guest, although he would have far rather thrown himself back in an armchair, and read the London newspaper which had just arrived.

Though he was very quick over changing into the blue shorts and loose blue jacket which, like everything connected with him, looked exactly suitable to the occasion, Ruth was already waiting for him when he came down again into the hall.

One of her best points was her slight, supple, rounded figure, and she looked bewitching in the blue and white bathing suit she had bought in Paris, and had not yet had occasion to wear. With it she wore a red helmet-like cap embroidered with white wings, which made her look like a gay young Mercury. A long cape which matched her cap completed the ensemble.

"I suppose there's a way down to the beach at the end of the terrace?" she asked gayly.

"There's a better way than that. Have you never noticed that trap-door over by the window?"

Even as he spoke he was pulling at a copper ring set in the floor, and Ruth, running forward, saw the square of oak boarding lift up, revealing a flight of ladder steps.

A moment later they were standing in a vaulted cellar-like place with a wide opening on to the beach. And, as they walked out on to the shingle and sand, Ruth saw that the tide had turned, and was fast running out.

To the right, moored to a tiny jetty, was a motor boat, and in that boat was now working an old sailor. His name was Troy, and he was really the servant of Lady Cicester.

"Are we going out in that jolly little boat?" asked Ruth.

A Rowboat Ride.

Philip Trefane frowned as he answered, "I wish we were, but that boat is regarded as a precious possession by Lady Cicester, though I don't suppose she's ever seen it since the day it was bought. You and I have to go out in that old tub which is absurdly called the Queen of Cornwall," and he pointed with disgust to a small rowboat.

Then he called out: "You might give me a hand, Troy, to run the Cornwall Queen into the water, and after that you can go home. I'll beach her myself."

"Begging your pardon, sir, I've got to fill the motor boat up with petrol. Her ladyship has given leave to Parson's sons to take her out tomorrow morning."

"Well, that job won't take you long, so you can leave it for a few minutes." Then he turned to Ruth: "You can get in now, before we run her into the water."

There were a heap of comfortable colored cushons at one end of the boat, and Ruth sat down on them. A moment later the rowboat was in the water, and Philip Trefane was rowing with easy, powerful strokes, helped by the tide, which was running hard seaward.

After they were well under way, he exclaimed indignantly: "Parson's sons indeed? A crew of rough silly boys! But my aunt's like that—she loves to patronize those she thinks her underlings, and the unfortunate Parson is her slave."

Ruth made no answer to that remark. In some ways she preferred being in this kind of craft rather than in a motor boat. As they sped over the rippling water the grand gray mass of Perranuth castle looked splendid against the sky.

But even now the evening sun was strong, and cast a glare upon the glassy surface of the Cornish sea.

She shut her eyes for a few minutes, and when she opened them again, she felt startled to see how far they had come out, and how small the castle appeared from the wide expanse of water they had reached.

Philip Trefane rested for a while on his oars, and his passenger looked with delight at the wonderful views of sea, land, and sky before her.

Her pleasant, restful reverie was suddenly broken by hearing the remark, "Now then? If you approve, I think this wouldn't be a bad place for us to jump overboard and start swimming."

Philip's Mood Changes.

He stood up with a quick movement, and the boat rocked a trifle dangerously. She slipped off her cloak; Philip held out his strong, sinewy right hand; and then he stepped up onto the extreme edge of rim of the Queen of Cornwall.

"Be quick, Miss Starling! It'll take us a bit of time getting to the shore after our swim."

His tone was not as pleasant or courteous as usual, and she looked at him with some surprise.

"Step up here!" he ordered.

She looked at him doubtfully, for already there was a strong list to that side. However, she obeyed him. And then she gave a startled cry of surprise, for it was as if the boat had slipped from under her, and she felt herself plunged into the cold—it seemed for the moment icy cold—water.

It took her a minute or two to get her bearings. When she did so, she saw with some dismay that the boat was drifting rapidly away seaward, with its gay cushions, and her charming red cloak, on board.

She struck out boldly and bravely, and soon felt quite warm, but every time she turned toward the shore she found she could make no real headway, owing to the strong current; and soon there came over her a sensation, not exactly of fear, but of doubt and slight anxiety, for whenever she raised her head, the land looked farther, rather than nearer, than before.

All at once Philip Trefane called out, and his voice, too, sounded far.

"We've had a bit of bad luck, haven't we? But don't worry, we'll make the shore all right."

"Of course we shall," she called back, and began trying to overtake him. But try as hard as she could, she failed to get nearer to him. It was plain that he was making headway, and that she was not.

Feeling suddenly tired, she turned round in the buoyant water, and floated for a while, wondering why her companion did not come back, so as to keep by her. But instead of doing that, every stroke took him farther away.

At last she started swimming again, and began gaining, for the first time. "Would you mind just waiting for me a minute or two?" she called out.

And then all at once, it was as if her heart was thumping against her side—and she remembered with dismay how she had been warned, most seriously, by a noted New York physician, never to overexert herself in a physical sense. Also she recalled, this time with a sensation of sick terror, the fortune teller's warning as to the danger she would be in from water.

Again she turned and floated, and immediately her cessation of effort made her feel easier.

If only Capt. Trefane would turn round and come toward her! She knew that if she rested her hand quite lightly on Philip's shoulder he could easily take her in, and that without her swimming a stroke. She herself had once brought in a frightened child on her back, but that had been in still water, and she had known at the time that it had not done her heart any good.

Saving her breath for a moment, she gave a shout. "Philip! Capt. Trefane! Do come to me——"

She waited a moment. "It's my heart! I simply can't go on swimming."

With infinite relief she saw him turn round, and a moment later she saw his head and shoulders rising from the surface of the water. He was evidently looking for her and she felt an immeasurable sensation of relief. Then, as all at once their eyes met, there came an extraordinary, to her it was a terrifying expression on his face. It seemed a horrible kind of grimacing, jeering grin. What did it mean? What did it portend? And then she knew, for there came a sudden loud wailing cry, "I can't move. I've got a cramp—I'm done!"

What strange and curious prevision of trouble, such as she had experienced several times in her life, owing, it may be, to her strain of Highland blood, caused Iris Trefane, now standing in the huge, gaunt kitchen of the castle, to drop the ladle she held in her hand and run with flying steps along the stone passages which led at last into the great hall?

She rushed across the floor to the oak stool on which there always lay her husband's Zeiss glasses and took them out of their case with shaking hands. Then she raised them to her eyes, adjusting them to her sight. Incredible though it would have appeared to her a few moments ago, she could see that Philip was in difficulties in what appeared to be absolutely placid sea. But she knew there were dangerous currents out there—and that some years back a man staying at the castle had been sucked down and drowned.

(To be continued.)

The Smörgåsbord
SUNDAY NIGHT SUPPER
5 to 8 P. M.
Week Days, Luncheon, Dinner
Refreshing and Seasonal hors d'oeuvres offered on an iced table.
1632 K St. N.W. NAtl. 1443

Chance to 'Learn How to Think' Given the Girl Who Studies Abroad, Away from the U. S. Whirl

Two American Women Who Head School in Italy Give Views.

A REFRESHING REST from the whirl of American social life, a change in standards and "a chance to learn how to think" are among the advantages offered to the girl who studies in a foreign country. That, at least, is the opinion of two American women, Miss Alberta Ellison and Mrs. L. H. Stevenson, who for ten years have headed the Cas'Alta School for Girls in Florence, Italy.

In Washington with Mrs. Stevenson to spend a few days before going on to Chicago, Miss Ellison yesterday at the Dodge Hotel elaborated on the benefits American girls derive from learning foreign languages, art appreciation and modern history in a country where French and Italian are spoken, where classic art can be studied from original paintings and sculptures, and where foreign affairs can be considered at close range.

Girls Too Busy Here.

"In this country, the average girl has too many demands on her time and energy during the years she is going to school," said Miss Ellison. "In the few fleeting moments from a constant round of parties, club meetings, athletics and shopping, she studies. But by that time her nerves are on edge, and her mind is crowded with thoughts that have little to do with scholarly development. She has no time to read; no time to think during her school year or during vacation."

Even if she foregoes all outside activity for her studies the average girl does have opportunities open to her in a foreign school, according to Miss Ellison. "She may gain a reading knowledge of French; she may learn the grammar, but she doesn't have a chance to speak French, to make it a usable language. Her appreciation of art comes—if it comes at all—largely from books, and her knowledge of foreign affairs from a similar source.

"Attending school in a foreign country, however, she masters French and other languages by speaking them every day with her teachers and other associates. She learns to appreciate Raphael, Michaelangelo, Cellini and the other masters by studying, first hand, their masterpieces.

The economic and political side of history in the making is likewise glimpsed from a new point of view, and the girl who spends at least one year studying current events in Europe gains a sympathetic knowledge of problems facing other countries as well as her own."

Miss Ellison pointed out that girls in the Cas'Alta School learn modern history by methods not offered in any other institution of learning. "We take them to England and France, as well as all over Italy, making a special study of international affairs as they affect each of these countries, as well as the United States. Our pupils spend six months in Italy at the school. The other three months are devoted to study with travel."

Students Learn Language, History and Art as They Travel.

The curriculum provides for each girl having "plenty of time to read and think," Miss Ellison continued. "In this country the average pupil in a finishing school has little time for either."

The Cas'Alta School, she added, not only "finishes" its students, but also prepares them for further work in American and English colleges.

Have You Faded Since Marriage? Test Yourself!

Have you faded since your marriage? Or have you become prettier, or more interesting looking? Check up on yourself by answering honestly this questionnaire for wives by Ruth Murrin, which appears in July Good Housekeeping:

How much more do you weigh than the day you were married?

Can you still get into your wedding dress?

How long since you have changed the way you do your hair?

Do people tell you that you have nice hands?

How many times a day do you use hand lotion?

Do you continue to use a box of powder even if you don't like the shade?

Does your husband still praise your complexion?

Does he notice when you change your lipstick? Your perfume?

Jean Malou Inc.
Connecticut Ave. at M
LINGERIE

America's Finest Value
KIMBALL PIANOS
W. W. Kimball Co. 721 13th St. N.W.

SERVE KINSLOW'S
FULL MEAT
BAKED DEVILED CRABS
DELICIOUS. SIMPLY HEAT!
20c
We Deliver—Phone Di. 4132
1920 M ST. N.W. CLOSE 6 P.M.

OVERWEIGHT?
Reduce safely by scientific methods. Feel better and look better in your clothes.
RIGGS LADIES' TURKISH BATH AND BEAUTY SHOP
Keith Albee Bldg. Cor. G & 13th
ME. 7236

Genuine Tonic Oil Permanent
The guaranteed wave for hard-to-do hair, complete, now only $2.95
Haircut Manicure Arch..... 25c Each. Hot Oil Shampoo Finger Wave
Tonic Lotion and Rinse Free With Shampoo and Wave.
STEWART'S
921 F St. N.W. MEt. 9795.

Cold Stream Pink
Salmon
Lend variety to your summer-time meals with tempting salmon salads, croquettes, salmon pie and baked salmon. Cold Stream Pink Salmon is delicately colored, mildly flavored and the texture is tender.
2 Tall cans 19c
Argo Red Salmon tall can 21c
ENCORE PREPARED Spaghetti 2 15½-oz. cans 13c
LIBBY'S Tomato Juice 4 14-oz. cans 25c
EIGHT O'CLOCK Coffee lb. 15c
FOR ALL COOKING Crisco lb. can 19c, 3-lb. can 55c
DOUBLE-TIP MATCHES 2 boxes 7c
SALADA TEA Brown Label ¼-lb. pkg. 17c, Red Label ¼-lb. pkg. 23c
BLUE PETER SARDINES 2 3¾-oz. tins 15c
DEL MONTE SPINACH, 2 No. 2½ cans 25c
PAPER TOWELS Red Cross or Scot 3 rolls 25c
HONEY CREAMS small iced cakes lb. 25c
DOLE'S PINEAPPLE JUICE No. 2 can 10c
KIRKMAN'S BORAX SOAP, 3 cakes 13c
CAMAY SOAP..... 4 cakes 19c
(In Md., 2 cakes, 11c)
A&P ESTABLISHED 1859 FOOD STORES
FINEST SEASONAL FRUITS
CALIFORNIA Honey Dew Melons each 19c extra lge. size 25c
Honey Balls 2 for 25c
Cantaloupes 2 for 25c
Watermelons ea. 55c
Peaches 3 lbs. 25c
CRISP FRESH VEGETABLES
Tomatoes 3 lbs. 25c
String Beans lb. 5c
Asparagus bch. 19c
Corn 6 ears 25c
Don't Miss These WEDNESDAY SURPRISES!
WEDNESDAY your A&P Store will have THREE SUPER-VALUES for you, that will be well worth shopping for!
Plan a visit this Wednesday for sure, and get your share of these bargains!
Salad Combination
1 med. head ICEBERG Lettuce and 1 8-oz. jar Hellmann's French Dressing
A 27c VALUE FOR ONLY 23c
4-oz. bot. Dressing 2 for 17c
Quality Meat Values!
FRESH STEWING Chickens lb. 27c
SMALL LEAN Smoked Hams lb. 29c
LEAN SMOKED Bacon IN THE PIECE Use for Seasoning or Slice for Frying lb. 27c
Sunnyfield Sliced Bacon, ½-lb. pkg. 17c
FRESH MILK FED VEAL
Cutlets lb. 39c
Roast Shoulder lb. 18c
Chops Shoulder lb. 22c
Breast for baking lb. 14c
Prices effective until the close of business Wednesday, June 24, 1936

Democrats Gather at Philadelphia for National Convention

The Post is the only morning paper in Washington with Associated Press WIREPHOTO Service.

Associated Press WIREPHOTO.

GOV. LEHMAN GETS HIS BADGE. The Governor of New York receives his convention credentials from Miss Elizabeth Mulrooney.

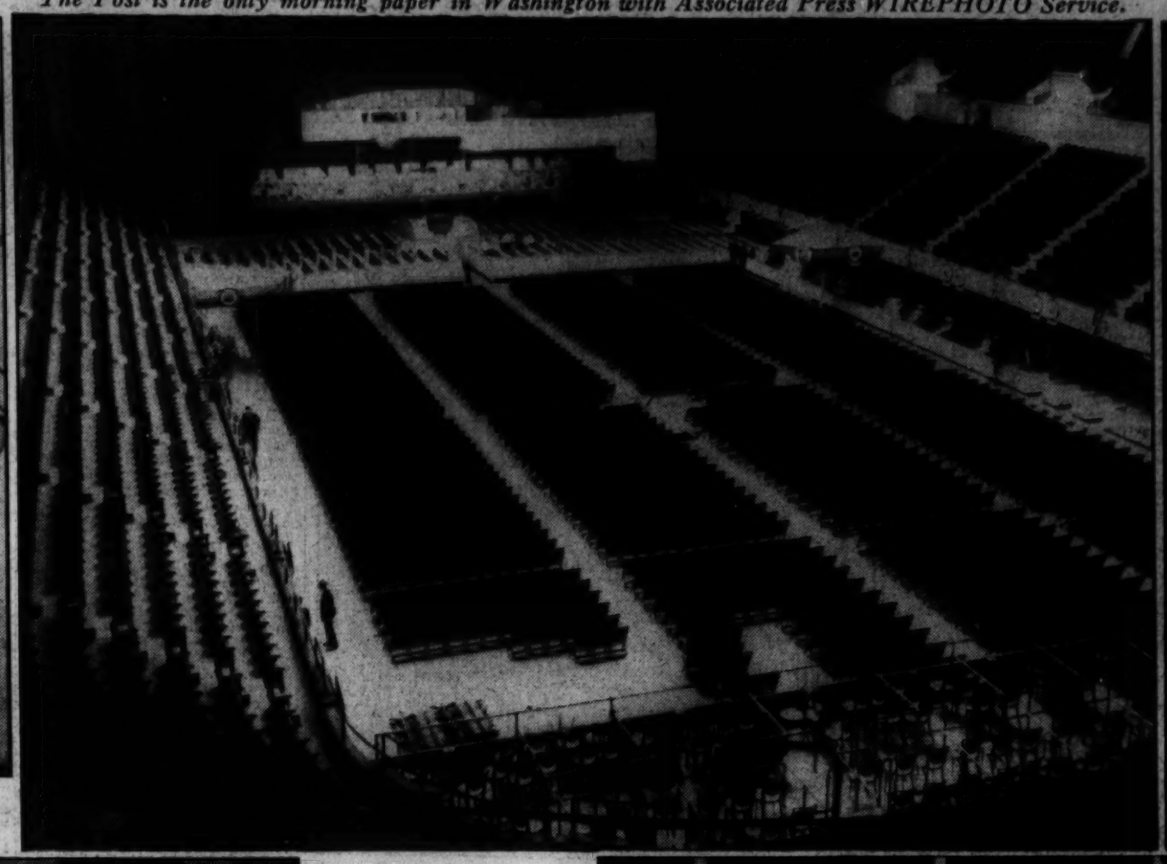

Wide World Photo.

CONVENTION HALL at Philadelphia after seating arrangements had been completed. The five-day session gets under way at noon today when Chairman Farley calls the convention to order. At the night session Senator Barkley will deliver his keynote address.

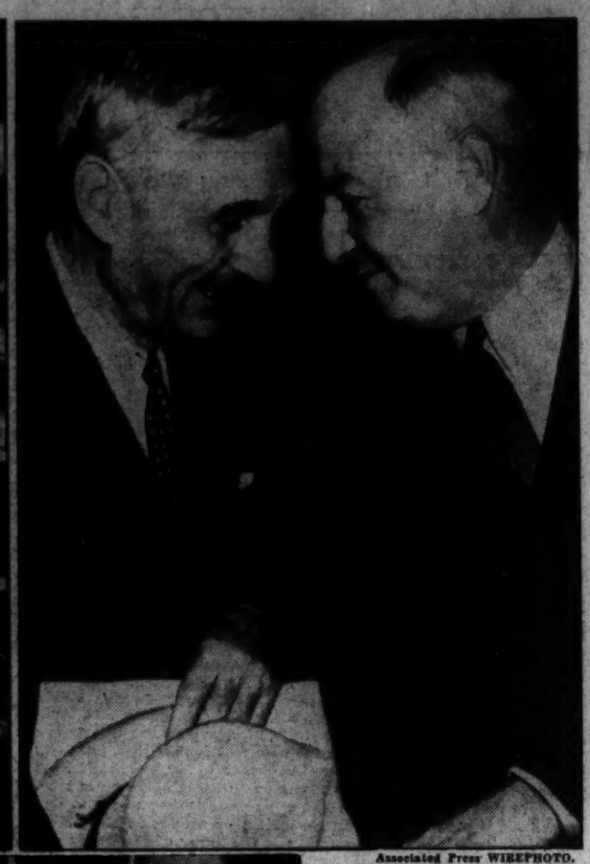

Associated Press WIREPHOTO.

WEST MEETS EAST. Senator McAdoo and Chairman Farley appear to be recalling a happy memory, the part both played in nominating Franklin D. Roosevelt at the last Democratic National Convention.

TEXAS DELEGATES RIDE IN. Tom Mc Namara and Mayor C. K. Quinn, of San Antonio, shown entering their hotel, worn out but triumphant as they rode their hall trees through the lobby.

Associated Press WIREPHOTO.

SAYS THE DONKEY (left). Eddie Dowling, song and dance man, who may always be found where big Democratic doings are afoot, greeted by a donkey at the information booth.

Associated Press WIREPHOTO.

HEFLIN HEADS ALABAMA DELEGATTION. The former Senator can be seen in center with spectacles, pendant and panama lifted highest, as the Southern delegation arrived in Philadelphia yesterday morning.

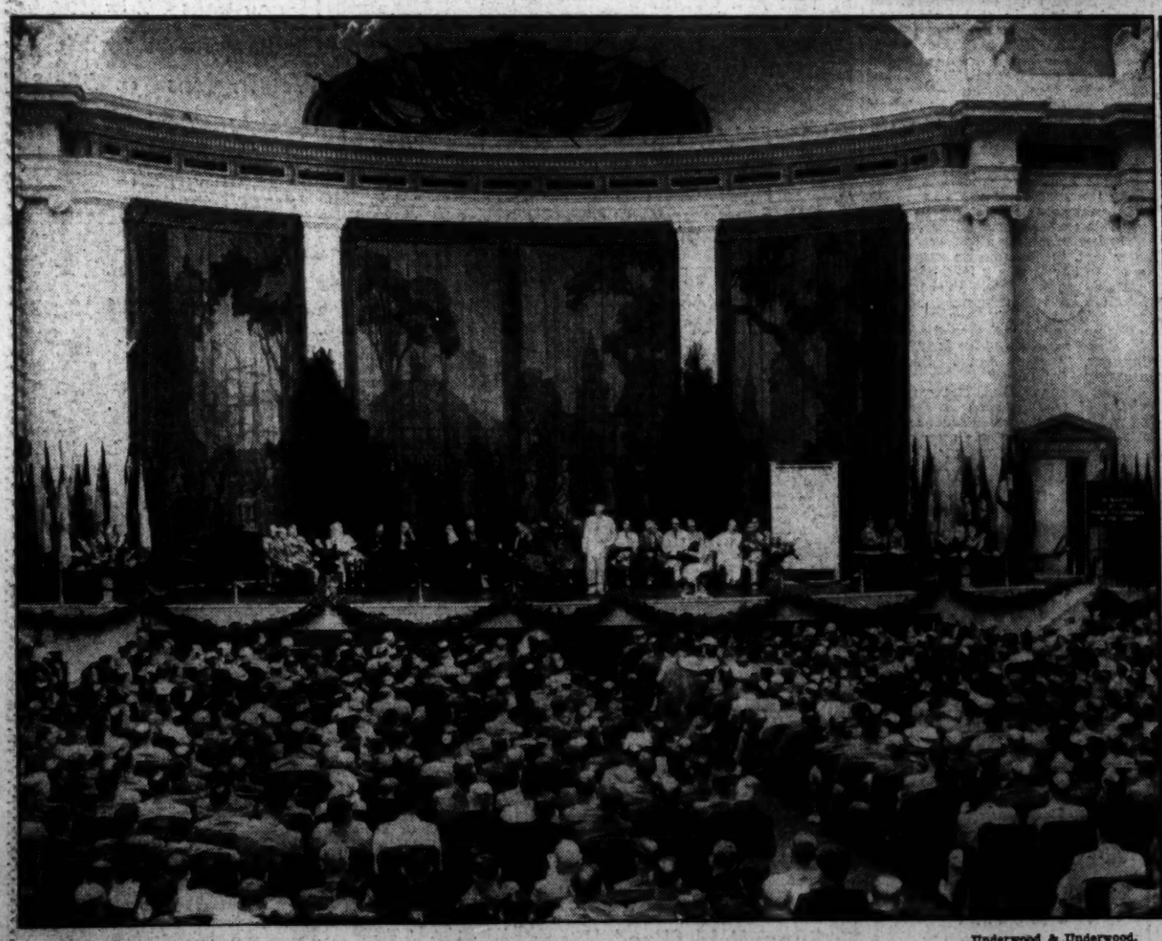

Underwood & Underwood.

KIWANIS CONVENTION. Scene at Constitution Hall as members of the Kiwanis International opened their twentieth annual convention here yesterday morning.

Associated Press Photo.

AMBASSADOR. Fulvio Suvich, appointed Ambassador from Italy to the United States, succeeding Augusto Russo.

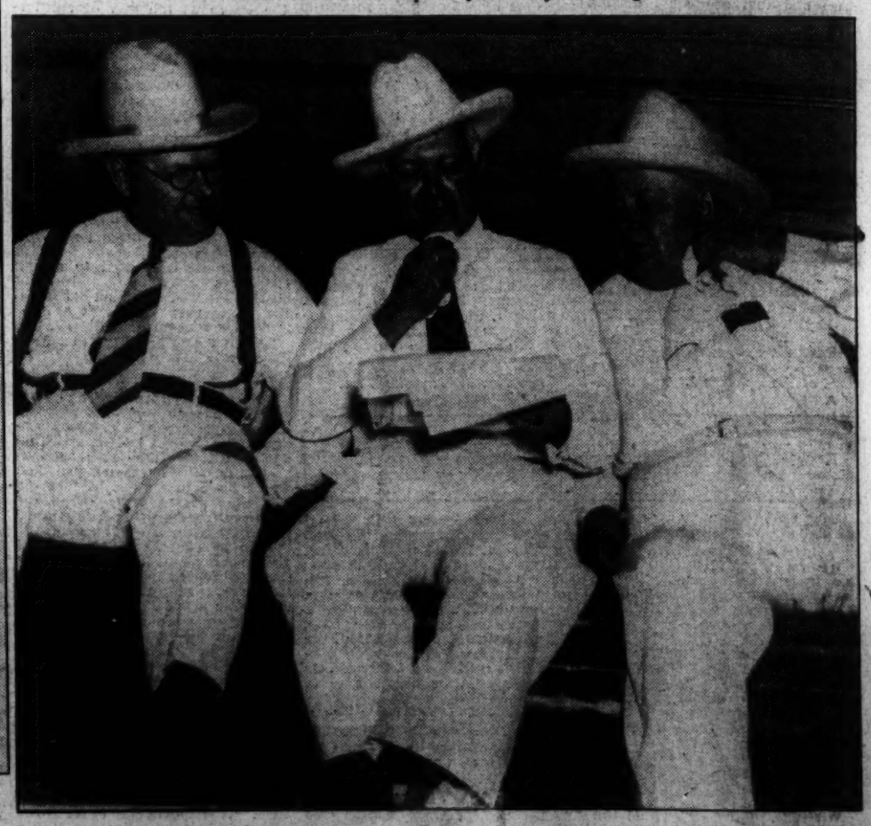

Wide World Photo.

HEAT BOTHERS TEXAS DELEGATES. Members from the Lone Star State as they tried to keep cool at the Democratic national committee's headquarters in Philadelphia. From left, Karl Crowley, of Fort Worth, and Roy Miller and A. L. Kirby, of Malakoff.

Local News
Sports

The Washington Post

Classified
Comics

★★★ WASHINGTON: TUESDAY, JUNE 23, 1936 13

Catholic Unit Hears Jesuit Laud Youth

Says He Is Glad They No Longer Accept Things Without Reason.

Mrs. Peeples Also Talks at Convention of Women's Council.

Modern youth must be given a reason for things, said the Rev. Francis Le Buffe, S. J., of New York, last night at the Second Annual Institute of the National Council of Catholic Women.

"I am thankful," said the priest, "that the day when young people took things because you told them so are over."

Father Le Buffe, Eastern representative of the Sodality Union, was a principal speaker at the night session of the institute in the National Catholic School for social service.

Have Better Knowledge.

"The boy and girl of today," Father Le Buffe said, "fight every inch of the way until they are convinced of your argument and therefore have a better knowledge of religion."

The priest told the women that in the handling of young people they should "listen and never bat an eyelash" when a boy or girl wishes to unload spiritual or other difficulties.

"The best idea," he said, "is to stand on the sidelines and let youth run its own show and work out its own answers.

The importance of publicity in getting across a program was outlined by Miss Katherine R. Williams, of Milwaukee, president of the N. C. C. W.

Mrs. Peeples Talks.

The increasing use of the stage in dramatizing the problems of youth was emphasized at the opening of the sessio nin the morning by Mrs. Elizabeth K. Peeples, director of Washington's community centers.

Community drama in relation to youth and methods of developing Catholic dramatic clubs were discussed by Mrs. Marie Moore, director of the community drama in Washington; Dennis Connell, of the Roadside Theater, and Miss Nancy Ordway and Miss Mary O'Connell, both of Georgetown Visitation Convent.

The conference will continue until Friday. Approximately 75 delegates are expected to arrive before the meetings close.

Father Le Buffe spoke in the place of Mgr. Michael J. Ready, assistant general secretary, N. C. W. C., who was unable to attend.

Pensioners Living Below Standards

Substandard living conditions of families receiving mothers' pensions for care of children under 16 are described in a statistical study, released yesterday, by Hazel I. Spicer, Board of Public Welfare statistician.

Sixty per cent of these families are living in overcrowded dwellings, she said, and the same proportion have inadequate bathing facilities, or none at all. Average size of the 235 families on mothers' pensions is 4.78 persons but when roomers were accepted to contribute to the average monthly rental of $25.81 the average size was 5.32 persons.

Ninety-four of the families involved are white and 141 are colored.

Half of the total was found to have no central heating systems in their homes and one-third do their cooking with wood, coal or oil.

Lieut. Col. Valliant Transferred to D. C.

Lieut. Col. Rigby D. Valliant, now on duty in China, has been assigned to the office of the Quartermaster General in Washington, the War Department announced yesterday.

The transfer of Maj. Haskell Allison from the Signal Corps School at Fort Monmouth, N. J., to the office of the chief signal officer in this city, also was announced.

What's Going On And Where

Breakfasts.

Early Birds, Willard Hotel, 8 a. m.

Luncheons.

Advertising Club of Washington, Willard Hotel, 12:30 p. m.

Civitan Club, Mayflower, 12:30 p. m.

Kelvinator Corporation, Lafayette Hotel, 12:30 p. m.

Kiwanis International, Mayflower, 12:30 p. m.

Optomists Club, Mayflower Hotel, 12:30 p. m.

Dinners.

Capital District Kiwanis, Mayflower Hotel, 6:30 p. m.

Ohio District Kiwanis, Mayflower Hotel, 6:30 p. m.

California-Nevada District Kiwanis, Mayflower Hotel, 6:30 p. m.

Illinois and Eastern Iowa District Kiwanis, Mayflower Hotel, 6:30 p. m.

Kiwanis International Convention, Willard Hotel, 6:30 p. m.

West Virginia District of Kiwanis, Carlton Hotel, 7 p. m.

Wisconsin-Upper Michigan Kiwanis, Wardman Park Hotel, 7 p. m.

Meetings.

Wisconsin-Upper Michigan, Kiwanis, Wardman Park Hotel, all day.

West Virginia District of Kiwanis, Carlton Hotel, all day.

Past Presidents of Kiwanis, Mayflower Hotel, 10 a. m.

Collectors Club, Branch No. 5, S. P. A., 8 p. m., Thomson School.

Reception — International Presidents of Kiwanis, Mayflower Hotel, 9 p. m.

Retouching Century-Old Wallpaper of Mansion

Post Staff Photo.

Arthur Kelly touches up wall paper in the home of Mr. and Mrs. George Maurice Morris at 2400 Kalorama road. The house was built at Danvers, Mass., 180 years ago, and has been brought here, piece by piece, and reconstructed.

Court Enjoins Capital Driver Of 'Lemon' Car

Proctor Grants Application of Dealers Who Claim Injury to Business.

Justice James M. Proctor, in District Supreme Court, yesterday issued a temporary injunction to prevent Vernon L. Haynes, Navy Department employe, from driving about Washington in his Chevrolet automobile painted with brilliant yellow lemons and white elephants.

The action came after 12 Chevrolet dealers of the District and vicinity sought an injunction saying the presence of the car was damaging to their business.

H. L. Ryan, counsel for Haynes, told the court that the dealers' recourse lay in libel rather than in injunction proceedings.

Says Court Powerless.

For the purpose of his argument, Ryan admitted that the decorations on the car constituted libel, but he maintained that the court was powerless to enjoin publication of a libel.

He contended throughout the hearing that the dealers had a right to file libel suits against his client, seeking damages, and that they should proceed by this method rather than seeking action in an equity court.

Representing the Chevrolet dealers, Attorney Joseph T. Sherrier said his clints were being injured by the presence of the car in the streets, and that his only method of halting the injury was an injunction.

Reads Circulars.

He then read to the court a circular Haynes allegedly had published and distributed in front of several sales rooms of Chevrolet dealers. In it the young man said he intended to keep his car on the streets until "it falls apart." He added he even would put a new engine in it to continue his war against the dealers.

Haynes has driven the car about Washington for the past several months, attracting wide attention. He has parked it in front of several agencies.

He insists that he be given back his purchase price or a new automobile because of alleged defects in his present car, which he says was bought last August. He lives at 2121 First street northwest.

Opera Singer to Give Talk Here Tomorrow

Leon Rothier, a basso with the Metropolitan Opera Company and teacher of bel canto, will speak on "Appreciation of Bel Canto" tomorrow at 8:45 p. m. at Wesley Hall.

Records of songs which Rothier sang with Enrico Caruso before his death will be played. Selections will include the Cavatina, from Halevy's "LeJuive," last opera the famous tenor sang.

RUG CLEANING
Your better domestic, but we call for your rugs.
9x12 Shampooed, $2.35
6x10 Shampooed, $2.50
Free Insurance Protection
Call NEtropolitan 4181
STANDARD RUG CLEANING CO.

Nail by Nail, 18th Century Home Moves Here From New England

'The Lindens,' Only Sanding Example of Its Era Save Mt. Vernon, to Be Ready for Owners in Washington in Three Weeks.

Out at 2400 Kalorama road a house that was started more than 180 years ago is receiving the finishing touches and within the next three weeks the owners, Mr. and Mrs. George Maurice Morris, will move into their new home, which, while brand-new to Washington, was a landmark in Danvers, Mass., long before the Revolution.

Nail by nail, board by board, and brick by brick the eighteenth century structure, known as "The Lindens," has been brought to Washington, the first time such long-distance and painstaking restoration has been undertaken in the Capital.

Richmond has at least six houses which were moved there from original settings. Other cities have similar dwellings, transferred piece by piece. But the Morrises are the first to attempt such ambitious home building in Washington.

Fiding a suitable fine old place that could be bought was much more difficult than tearing it down and putting it back together again as if it were a jigsaw puzzle.

Wide Search Needed.

The search, under the direction of Walter Mayo Macomber, who was resident architect of the Williamsburg restoration, began about three years ago in Charleston, S. C., extended through Bel Air, Md., to Kittery Point, Me., and finally ended at Danvers where he came upon "The Lindens," at that time an antique shop.

The big square structure, the only example of eighteenth century sanding aside from Mount Vernon, had one particular trait for which Macomber was looking; although it was one of the very oldest houses in the country, it would lend itself to twentieth century conveniences.

The closets, used by the first owners as retreats where they could powder their wigs, were large enough for bathrooms. The narrow baseboards were just wide enough to hold gratings to let in warm air in winter and cool air in summer. The kitchen was large enough to be subdivided into a butler's pantry and service room, while the old fireplace was just the right size to hold an electric range.

Even Wallpaper Saved.

Aside from the kitchen, the old house, thanks to Macomber's efforts, is just about as it was when it was occupied by Robert King Cooper, wealthy fish merchant, in Danvers 182 years ago. Even the wallpaper in the spacious center hall was carefully removed and then pasted on again.

The paper, in rich colorings which run mostly to vivid greens, is one of the noteworthy features of the Lindens. Divided into three historical and legendary scenes, including the adventures of Telamachus, the son of Ulysses, it comprises the three most complete sets of wallpaper in the United States, according to authorities on the subject.

And then there are the floor stencils, earliest in this entire country, according to another authority. One bedroom has a wild rose pattern bordering its floor. The center hall's floor is decorated with the three plumes of the Prince of Wales and a small Oriental design. Upstairs a grapevine runs around the hall.

The sanded ashlar blocks from which the house is made appear so new that many persons have decided the original wood was covered to comply with Washington fire prevention regulations. Nothing annoys Macomber so much as that opinion. He has explained over and over that the ship's blocks were painted with ship's varnish when they were first cut and then sanded. The sand is still on them, just as it is on the blocks about Mount Vernon.

Footprints

Signs on Sidewalks Advise Kiwanians to Be Cautious.

Conventioning Kiwanians are taking no chances with Washington's traffic.

The Washington club, host at the gathering, has painted 1,500 giant footprints on sidewalks near all the larger hotels, Constitution Hall and other meeting places.

The footprints bear the caution: "Don't get hurt."

Help Kidneys
Clean Out Poisonous Acids
Your Kidneys contain 9 million tiny tubes or filters which may be endangered by neglect or drastic, irritating drugs. Be careful. If functional Kidney or Bladder disorders make you suffer from Getting Up Nights, Nervousness, Loss of Pep, Leg Pains, Rheumatic Pains, Dizziness, Circles Under Eyes, Neuralgia, Acidity, Burning, Smarting or Itching, don't take chances. Get the doctor's guaranteed prescription Cystex, the most modern advanced treatment for these troubles. $10,000.00 deposited with Bank of America, Los Angeles, California, guarantees that Cystex must bring new vitality in 48 hours and make you feel years younger in one week or money back on return of empty package. Telephone your druggist for guaranteed Cystex (Siss-Tex) today.

River Victim's Clothing Identified by His Wife

Clothing left aboard the steamship Potomac Saturday night by a man who leaped overboard near Mount Vernon was identified yesterday at the Harbor Police Station by Mrs. Raymond E. Olive, 26, of 809 Sixth street southwest, as belonging to her husband.

Mrs. Olive told police her husband had gone on the "moonlight" cruise and that he had not been seen since. She said the coat, shoes and necktie left on the boat were those he wore when he left home. The body has not been recovered.

Money Can't Buy Better Teeth
Plates, $10, $15 and $20.
Plates Repaired While You Wait.
All Work Done in My Own Laboratories.
No Long Waiting. No High Prices.
CROWNS AND BRIDGE WORK.
$5 $5
Extraction, $1—Sr Gas $2.
Dr. SMATHERS
DENTAL SPECIALIST.
930 Eye St. N.W.
Over Riggs National Bank.
Seventh and Eye Streets N.W.
Hours, 9 a. m. to 9 p. m. Fr. 9:30 a.m.

800 Parade; V.F.W. Opens Encampment

Elks Band, Costello Post Drum-Bugle Corps Win Prizes.

15,000 See Procession; Group of Notables Acts as Judges.

Eight hundred men and women, 150 cars and trucks paraded down Fourteenth street yesterday to mark the opening of the three-day session of the annual encampment of the Veterans of Foreign Wars of the District of Columbia.

Veterans from every post in Washington were in the line of march, and the following groups were awarded silver loving cups for martial splendor and perfect marching:

Elks Band, first prize for best band, and Washington Gas Light Band, second prize.

Costello Post, best drum and bugle corps, and Fort Stevens Post, second prize.

Davey Wins Float Prize.

Cooties Post—Best V. F. W. marching unit.

Ladies' Department Auxiliary—Best V. F. W. auxiliary marching unit.

Legion of Honor of the Mystic Shrine—Best men's non-V. F. W. marching unit.

Second company, Job's Daughters—Best women's non-V. F. W. marching unit.

For the best float in the 20-minute long parade, a prize was awarded to the Chestnut Farms Dairy, and for the best appearing vehicle Jack Pry Co. was honored.

Presentations were made at Thomson School, headquarters for the encampment.

Long before sunset units began gathering at Fourteenth street and Florida avenue, where the parade began. By dusk they were ready to march. A police escort led the parade.

Along Fourteenth street—for 15 blocks—an estimated 15,000 persons lined the streets to watch the parade.

Notables Are Judges.

At the reviewing stand many notables acted as judges. They were George Offutt, chairman of the A. B. C. Board; Col. H. S. Kimberly and D. C. Campbell, who judged the best floats and the best vehicles.

W. F. Santleman, U. S. Marines; James A. Wynn, U. S. Navy, and Carl Hubner, U. S. Army, who judged bands and drum and bugle corps; Col. Dan I. Sultan, District Engineer Commissioner, who reviewed the parade.

Oscar Hollingsworth, Ben F. Bracher and Nathan Golden, who picked the best V. F. W. and best best V. F. W. Auxiliary marching units.

Col. W. A. McCathran, U. S. Army, and his two aids, Lieut. Chester Hammond and Lieut. Forrest Carraway, who picked the best non-V. F. W. units.

The parade was sponsored by the Central Business Men's Association.

At the meeting at Thomson School, an address of welcome was delivered by Hugh Geiser, Central Business Men's Association president. A reply was made by Department Commander Edward K. Inman. Mrs. Clay Keene Miller, president of the auxiliary, also spoke.

An address by James E. Van Zandt, national commander of the Veterans of Foreign Wars, will feature tonight's session.

Age Is Object

Dean of City Democrats Sought for Honors.

A man who cast a ballot—if he voted the Democratic ticket—in the District of Columbia before Washington lost its vote in 1873, will be wined and dined and showered with honors if the Roosevelt Nominators Club can find hm.

A Democrat—the oldest in the District—is the object of a city-wide search by the Nominators Club. If they find their man he will be given a bottle of wine of 1873 vintage and ride in the automobile at the head of the Roosevelt torchlight procession here Saturday night.

Fred Pelzman says:
Good Morning
My famous DOUBLEWARE ("They Hold the Press") SUITS are a good investment in style and fit . . . and will bring a lot of *interest* from those who know good clothes. They're priced way below par . . . which means you should take a look at them today.
Fred Pelzman's 13th & F FASHION SHOP

"I Love a Parade—But"

Post Staff Photo.

Elijah W. Sweaney, of 1918 F street northwest, was to march in the Veterans of Foreign Wars parade last night. But he couldn't locate his suit and sat on the curb as the flags went by.

Officer Leads Big Bay Steeds To the Lock-up

Dump Cart Leads Caravan to Station; Driver Is Booked as Drunk.

For Policeman A. H. Preusser the theme of "Wagon Wheels" is not new, but it had new variations yesterday.

The trouble was that John Askew, 27, of 2422 Thirty-ninth street northwest, was driving along in his shiny automobile, and at Eleventh street and Florida avenue northwest, a dump cart pulled by two strapping bay horses sideswiped his car and dented a fender.

Askew asked the grizzled driver, William Lewis, 52, of Fort Myer Heights, Va., what he was going to do about it. The driver merely looked pained, in the manner of a '49er, and drove on.

After following him for more than an hour, Askew reported the matter to Preusser.

Pruesser used to drive teams out in the Great Northwest. He and Askew found the team and the driver two blocks from the station house of the Seventh Precinct. The driver was singing and swaying, the policeman said.

The policeman slid alongside the driver, who handed him the reins. Behind came a scout car, Askew's dented automobile and several dozens of neighborhood children and their pets.

"Drive on, sir," said the driver, in the fashion of a grandee.

At the station house Lewis was booked for intoxication, and John Inscoe, of Rosslyn, Va., owner of the wagon, promised to repair the fender.

"That's a fine pair o' horses," mused Pruesser a few minutes later, "but, my gosh, I forgot to learn their names."

WHEN THE MERCURY IS UP AND the APPETITE DOWN
Serve them frosty, natural juice orangeade . . . delivered to your door from our own dairy daily.
5¢ Bottles where good beverages are sold. Quarts for Home Use,
15c
Phone ATlantic 0070
EMBASSY DAIRY
BIRELEY'S Orangeade

Henry Hadley Listed to Lead Sunset Concert

Composer One of Eight to Accept Invitations as Guest Conductors.

The name of Henry Hadley was added yesterday to the list of eminent musicians who have accepted invitations to conduct symphony concerts at the Arlington Memorial Bridge watergate beginning next month.

Announcement of his acceptance was made by the Washington Summer Concerts Association. He is the eighth guest conductor to be enlisted for the eight-week series, scheduled to open either July 12 or July 19.

Equally well known as conductor and composer, Hadley for six years was associate conductor of the New York Philharmonic and conducted four seasons of that orchestra's summer concerts in Lewisohn Stadium. He formerly conducted the San Francisco and Seattle symphonies, organized by Manhattan Symphony of New York several years ago and led the Chicago Symphony at the Century of Progress Exposition.

He has conducted for the Metropolitan and Chicago Opera companies and made numerous guest appearances in America.

$15,000,000 Pepco Bonds AreApproved

Permission for Issue Is Given by P. U. C. After 4 Weeks' Study.

Three Other Companies Are Outbid by Dillon, Read & Co.

Permission to float a $15,000,000 bond issue was granted the Potomac Electric Power Co. late yesterday by the Public Utilities Commission after four weeks' consideration of the request.

Approval of the application paves the way for issuance of first mortgage bonds, bearing 3¼ per cent interest and falling due in 1966, whose proceeds of $15,000,000 will retire certain outstanding bonded indebtedness and reimburse the power company's treasury for expenses incidental to extending and bettering the firm's properties.

An aggregate saving of $58,000 a year will result from the lower interest rate of the new issue in comparison with those bonds which will be retired and canceled, the P. U. C. stated.

Dillon, Read Bid Wins.

Dillon, Read & Co. was announced as the successful bidder for the flotation at a price of 103.027 per cent of the $15,000,000 principal, plus accrued interest, if any, from July 1, 1936. Y. E. Booker & Co. acted as local agent for the New York brokerage house.

The P. U. C. held that the issue "is necessary and reasonably required by the company" to pay the $3,922,000 principal of 5 per cent consolidated mortgage gold bonds maturing July 1; to redeem on or before October 1 the $3,264,900 bonds drawing 6 per cent which fall due April 1, 1935; reimburse the company for its purchase of $3,078,000 in bonds and retire same; retire and cancel the $1,760,000 principal of an issue now in the treasury and reimburse the company to the amount of $735,100, and to make another reimbursement of $2,240,000 for property improvements.

To Be Issued in Series.

It is provided that the new bonds shall be issued in series from time to time upon such terms as may be fixed by the company's board of directors.

To obtain the bid for the issue, Dillon, Read & Co. competed with Blyth & Co., Inc., Brown Harriman & Co., Inc., and Kidder, Peabody & Co.

Commenting on the authorization, People's Counsel William A. Roberts hinted his disfavor with an assertion that no public hearing was held on the proposed transaction despite the fact he had recommended such action.

Ostepaths to Meet.

The June meeting of the Osteopathic Association of the District will be held at the Ambassador Hotel tonight at 7 o'clock, with Dr. Felix Swope as the principal speaker.

SHORE DINNERS
With Cherrystone Clams, Clam Chowder, Lobster, Shrimp, Crab Flakes, Oysters, etc.
Olmsted Grill
11th & G N.W.

SO YOU THINK YOU'RE COOL
There's nothing "nude" under the sun . . . but our Kassan-Stein Custom-tailored Summer Suits combine smartness and perfect fit with a cool comfort we never before thought possible!
NUDIST COLONY
$35 . . . ON THE BUDGET PLAN
KASSAN-STEIN INC.
CUSTOM TAILORS . . . 510 ELEVENTH ST.

The Bartender Held Interest Of Ardent Fan

She Was Merely His Wife; Marx Brothers on Tour; Hollywood Jottings.

By the United Press.

Hollywood, June 22.—"Who's the bartender?" asked Lottie Pickford, actress-sister of the more famous Mary.

The No. 2 Miss Pickford, who retired from the screen several years ago, was on one of her rare visits to the Pickford-Lasky studio and her question startled those on the "Gay Desperado" set because she passed up principals Nino Martini, Leo Carrillo and Ida Lupino to stare at a gray-haired, mustachioed man serving drinks in a prop Mexican cantino.

"His name is John Lock," Director Rouben Mamoulian replied to her query. "Never heard of him until he asked for a screen test, but he has turned out to be a mighty clever actor."

"I'm very happy to hear you say that," replied Miss Pickford. "It means a great deal because John Lock is my husband, and this is his first picture."

Lock, former Pittsburgh and Chicago sportsman, retired from the brokerage business to write fiction six years ago. He married Miss Pickford in 1933, and they lived quietly in Hollywood until Lock developed a yen to be an actor.

Although it seems incredible, nobody on the lot connected him with Lottie Pickford until she came to watch him work. Mary Pickford, busy with business affairs, hadn't visited the set since the day the picture began, and that was before Lock was hired.

"I don't know whether I'll continue acting or not," he said. "Wait until the preview. We'll have to see how I look on the screen."

Mr. Cooper's Future.

Jack Moss, Gary Cooper's one-man brain trust, is busy hooting down a report Cooper has signed to do six pictures for Samuel Goldwyn.

Cooper's contract with Paramount, which won't expire until December or January, forbids any prior dickers, Moss says. Gangling Gary's only other commitment is for two pictures under Emmanuel Cohen, formerly of Columbia, who recently joined semi-independent producers in the Paramount fold.

Stylist Walter Plunkett, who hates Hollywood but can't stay away, says "Gibson Girl" fashions, popular around the turn of the century, are the hot tip for late fall and winter. Plunkett is back from New York to turn out 277 costumes for Katharine (The Great) Hepburn's "Portrait of a Rebel."

Japanese-American amenities by Joan Crawford and Sachito Chiba, the "Greta Garbo of Japan," cost Designer Adrian a night's sleep.

Chiba appeared at M.-G.-M. to see Franchot Tone, but also found time to interview his missus. When Crawford exclaimed over Chiba's Japanese costume, the "Greta Garbo" upped and presented her with it, for later delivery, of course, and added her parasol to boot.

Not to be outdone, Crawford presented Chiba with a large beaded satin bag which is part of her costume as early American dame in "Gorgeous Hussy." It was swell stuff for international diplomacy, but the show must go on, so Adrian burned midnight oil duplicating the bag.

Will Hays Gives In.

Paramounties report complete victory over the hosts of Will H. Hays in battle over "Valiant Is the Word for Carrie." First Haysites refused to sanction filming of Barry Benefield's yarn of a "Lady of the Evening With a Heart of Gold," but judicious editorial slicing overcame objections. Next Haysers balked at the title, and "With Banners Blowing" was substituted, but that objection, too, has been withdrawn and the picture will go under original billing.

Marx brothers will try their "Day At the Race Track" on the dog from legitimate stages in Minneapolis, Detroit, Chicago, and one other city yet to be selected. They used the same technique in building their last screen effusion, "Night At the Opera."

John Boles refused to agree to do "Cuban Cavalier," his next musical, until studio gave him written permission to attend "John Boles Day" July 4 at the Texas Centennial.

Gertrude Michael teamed with Walter Abel in RKO's "This Marriage Business."

Tunesmith Fred Astaire has turned out another: "Just One More Dance, Madame."

Film Table

Loew's Fox—"Sins of Man," at 11 a. m., 1:45, 4:15, 7:05 and 9:50 p. m. Stage shows at 12:55, 3:25, 6:15 and 9:05 p. m.

Earle—"Hearts Divided," at 11:10 a. m., 1:40, 4:25, 7:10 and 9:55 p. m. Stage shows at 12:55, 3:40, 6:25 and 9:10 p. m.

Metropolitan—"Border Flight," at 11:20 a. m., 1:05, 2:55, 4:40, 6:25, 8:10 and 9:55 p. m.

Palace—"Fury," at 11:15 a. m., 1:20, 3:25, 5:30, 7:35 and 9:40 p. m.

Columbia—"Under Two Flags," at 12 noon; 2:25, 4:45, 7:10 and 9:35 p. m.

RKO-Keith's—"Show Boat," at 11:48 a. m., 2:15, 4:42, 7:09 and 9:36 p. m. "March of Time," at 11:24 a. m., 1:51, 4:18, 6:45 and 9:12 p. m.

Tivoli—"The Ex-Mrs. Bradford," at 2:25, 4:10, 6, 7:45 and 9:35 p. m.

Ambassador—"Hearts Divided," at 6:15, 8 and 9:45 p. m.

Little—"The 39 Steps," at 11:20 a. m., 1:24, 3:28, 5:32, 7:36 and 9:40 p. m.

Coast Export Trade Continues to Gain

San Francisco, June 22.—Pacific Coast export trade during the first four months of this year continued the upward trend of 1935, according to the Bank of America Business Review.

In the first four months of this year exports through the five Pacific Coast Customs Districts totaled $87,618,000, a gain of $1,374,000 over the like four months of 1935, the bank reports. Exports through the Pacific Coast Customs Districts aggregated $278,418,000 during 1935, a gain of $20,240,000, or 7.8 per cent, over 1934.

So the Guy Tells Her Who He Is!

"I'm Blackie Norton," Clark Gable informs Jeannette MacDonald in this scene from "San Francisco," a new Metro-Goldwyn-Mayer production in which Spencer Tracy, hero of "Fury," also has a stellar role, all under the direction of W. S. Van Dyke, the megaphoner who makes very few mistakes. "San Francisco" will be given a special public preview at Loew's Fox on Thursday night, July 2, prior to its regular engagement on the screen at the Palace, following "Private Number," co-starring Robert Taylor and Loretta Young.

Nelson B. Bell

About The Showshops

FAR be it from me to be the one to suggest that nothing compares favorably with something, but, even so, the National Capital, in proportion to population and number of potential theatergoers, is not running so far behind New York in the matter of summertime entertainment in the living theater.

BELL.

To be sure, with our resident population of close to half a million, we have no downtown outlet for the so-called legitimate drama in operation at the present time, but out of Broadway's multiplicity of theaters dedicated to the drama of flesh and blood only 15 continue to present their wares, as this is written, as a sop to the amusement demands of New York's 7,000,000. That isn't too many if all of the 7,000,000 should make up their minds to go to the theater the same night!

Among the 15 plays still running in New York, Washington has seen five—Philip Merivale and Gladys Cooper in "Call It a Day," Alfred Lunt and Lynn Fontanne in Robert Emmett Sherwood's "Idiot's Delight," Helen Hayes in "Victoria Regina," "Three Men on a Horse" and "Tobacco Road," although the last named is being played in New York by James Barton in the role of Jeeter Lester, instead of Henry Hull, who created the part and was seen in it here.

Despite the fact that Sherwood's "Idiot's Delight" was given the Pulitzer Prize award as the best play of the 1935-36 season, there are still many—including this column—who think that the New York Drama Critics' Circle exercised the better judgment in bestowing that honor upon Maxwell Anderson's "Winterset."

Van Wyck Potter, the enthusiastically reviled writer of the "Revue of Reviews" in that bulky symposium of masculine this-and-that known as Esquire—who after having had all of the first flight of metropolitan drama critics reaching for the smelling salts or a bung-starter, turns out to be a woman—refers to "Idiot's Delight" as "Robert E. Sherwood's box-office hash of childish observations on the stupidity of war, interlarded with cheap vaudeville acts," to which "I offer large and resounding raspberries." Van Wyck Potter, incidentally, being a woman working on a so-called "magazine for men" has been tossed out on her ear and no longer is a member of the Esquire staff, although the ire of the editorial management, it seems to me, should have been mitigated a little by the fact that this "man's magazine" is the first thing the women snatch off the library table for their own fascinated perusal.

But that is aside from the point that my fellow-Hoosier from Fort Wayne, Master George Jean Nathan, is almost as vitriolic as the Potter person in his condemnation of Mr. Sherwood's play, and in almost the same terms with regard to its vaudeville aspects.

We still think it is not quite that bad, although infinitely the inferior of "Winterset." Which is probably the last you will hear of the matter in this space.

• • • •

While no District theater continues to purvey living drama at the moment, there is, of course, the Roadside Theater, with its fortnightly changes of bill, to engage the attention of those who do not mind a comparatively short trek out the Rockville pike to enjoy an evening of extravagant overplaying in the erstwhile haymow of a capacious old barn. The Roadsiders, with the collapse of Mr. Stephen E. Cochran's elaborate plans for an amusement plant of expansive proportions out the Georgia avenue pike at Darby Farm, now has the summer field completely to itself and undoubtedly will make the most of it. Their season is well planned and is showing the benefits of two previous summers of successful operation. It is too bad that Mr. Cochran's pretentious plans were sidetracked—at least until next season—by that untimely recurrence of his old bubonic plague. This enforced failure to strike while the iron was hot, to coin a nifty, carries the threat of three or four other interests, beating the old Panjandrum to the punch next spring—a contingency he was particularly anxious to avoid.

• • • •

Dots and Dashes.

An extra added attraction will be made available to patrons of Loew's Fox Theater tonight at 8:40 o'clock, when the Savannah, Ga., Male Chorus of 40 voices will be presented for one appearance only. . . . The singers are led by E. Gordon Hanson, with Mrs. Addie Mae Jackson as accompanist . . . Both of Savannah . . . The chorus is sponsored by the Kiwanis Club of Georgia, here to attend the International Kiwanis convention, now in session . . . The Fox management also announces a special public preview of "San Francisco," co-starring Clark Gable and Jeanette MacDonald, with Spencer Tracy likewise in the running, on Thursday night, July 2, preliminary to its regular later engagement on the screen at the Palace, where it will follow "Private Number," with Loretta Young and Robert Taylor . . . Tickets are priced at a flat 99 cents and now are on sale at the box offices of Loew's Fox, Palace and Columbia theaters . . . Edgar Kennedy, screen comedian headlining the vaudeville bill at the Earle, isn't having so much trouble working up his "slow burn" during the local engagement . . . It comes naturally . . . Ed, a former Pacific Coast heavyweight champion, was all primed to sit down front and watch the Schmeling-Louis leather-pushing last Thursday night, when it was rained out and he had to take a train for his Earle engagement . . . Been on fire ever since . . . Which may be why his act is going a lot better now . . . Or was Sunday night, when I caught it . . . The whole stage show was a honey, as a matter of fact . . . So much so that some of the white silk, left legs of those Bebe Berri Dancers thought they were in for a run . . . They were . . . Both ways from the knee!

• • • •

Identification Card.

These 18 beautiful dancing gals still, of course, are the Berris, even if some of them did run into a tight spot!

Air Express Gains 87 Per Cent in Year

New York, June 22.—Shipments of the air express division of the Railway Express Agency in April were 87 per cent greater than April, 1935, the agency reported today.

In the 90 days ended April a 76 per cent increase over the like 1935 period was registered.

Stores to Start Summer Hours Here Saturday

Secretary of Association Announces Schedule for Concerns.

Edward D. Shaw, secretary of the Washington Merchants and Manufacturers Association, yesterday announced summer schedules for many downtown Washington department and novelty stores. The new hours will go into effect Saturday.

A number of the stores will be closed all day on Saturday throughout July, August and part of September in some cases. Others will be closed only part of the day.

The following stores will remain closed all day:

H. Zirkin & Sons, W. & J. Sloane, B. Rich's Sons, Milton R. Ney, Inc., William J. Kettler, Joseph R. Harris Co., Goldberg's, the Hecht Co., Frank R. Jelleff, Inc., S. Kann Sons Co., Lansburgh & Bro., Palais Royal, Inc., M. Phillipsborn & Co., Raleigh Haberdashery, Woodward & Lothrop, Brewood, Foster's Remebrance Shop, L. Frank Co.

These establishments will close their doors for a half-day:

E. Morrison Paper Co., National Electrical Supply Co., Potomac Electric Power Co., The Shade Shop, Inc., and Charles G. Stott & Co.

Stores closing at 2 p. m.:

Becker's Leather Goods Co., Edmonds, Franklin & Co., R. Harris & Co., Huffer-Shinn, A. Kahn, Inc., D. J. Kaufman, Inc., Model Shop, Inc., Robert J. Sime, Teunis Bros. and Selinger's.

Roadsiders

"TOUR DU MONDE." The Roadside Theater presents an episodic adventure tale in three acts and 14 scenes by Thomas Wood Stevens, based on "Tour of the World in 80 Days" by Jules Verne, directed by Harrold A. Weinberger, with settings by Edith I. Allen and costumes by Dorothy Croissant. Choreography by Elizabeth Giles. Incidental music by Betty Grey. Reviewed (second week) by W. A. Whitney.

Filled with comedy and drama, the whole moving along with celerity, "Around the World in 80 Days" continues at the Roadside Theater—the old red barn out on the Rockville pike—one of the finest efforts of the unique summertime acting group.

Of the work of George Farrington, as the touring Phineas Gogg; Kehn Romney, as his Gallic valet; J. Edmund Veitch, as the accompanying American; Virginia True, as the Princess Aouda; Ralph Fowler, as the would-be Nemesis—of these, and of the others in the excellent company, extended comment was made last week, and there is no reason for now altering that appraisal.

The exigencies of nonelastic deadlines last week forced the inadvertent omission of any mention of Director Harrold A. Weinberger. Here Mr. Weinberger has done an amazingly fine job, manipulating upon the Roadsiders' 2 by 4" stage a veritable host of performers as to permit a reasonable freedom of movement and lend authenticity to the action. In the less populous scenes, he has been no less keen in drawing from his cast the most in line and action.

The dances by Elizabeth Giles, the incidental music by Betty Grey (as well as her entr' acte selections), the rendition of "Casey Jones" by Margaret Osterwald, Milton Freedman's impassioned Amerindian speech, the settings by Edith I. Alleen (and not the least is the map-of-the-world curtains), and the costumes by Dorothy Croissant, all add their bits to the sum total of enjoyment of the dramatized Jules Verne story.

Waller Recital

The Ellen Waller School of Dance presents its first and second year students in a recital of dances routined and staged by Ellen Waller. Music by a Leon Brusiloff orchestra, with Genevieve Petcavage at the piano. At the Belasco Theater. Reviewed Monday evening by W. A. Whitney.

In two acts, comprising 38 routines of toe and tap dances, the first and second-year students of the Ellen Waller School of Dance presented their year's-end recital last evening in the Belasco Theater.

Although the relative inexperience of the performers resulted in a certain lack of smoothness, the youthful dancers worked with studied sincerity, giving their best, receiving therefor a generous reception from the audience.

Because of last minute shifts in the program order, making it impossible for those not "in the know" definitely to identify the dancers, individual credits must be omitted. However, Evelyn Clements bore the brunt of the show, appearing, exclusive of ensembles, in ten numbers, which were executed with as near terpsichorean abandon as was displayed at any time upon the stage.

Two Others Are Versatile.

Geraldine Griffis and Anne O'Conner, respectively, in eight and six numbers, were the runners-up for versatility of performance.

As with other recitals of the season, last evening's ran the gamut of dance forms, with tap and toe routines perdominating supplemented by a series of "national" steps.

From a technical point of view, especially notable was Miss Waller's particular attention to the endings of the numbers, the dancers, unlike in many another recital, terminating their steps with the music.

Among those participating were Marjorie Bergthold, Sandra Collins, Robert Durning, Daisy Gray, Joann Godwin, Dolores Griffs, Dorothy Jeanne Griffis, Gloria Griffis, Mildred Hobrock, Jacqueline Holt, Jane Horne, Marilyn Harrison, Winston King, Thelma Knoedler, Ethel Kroger, John Lakin, Alice MacLean, Philip Merryman, Michael Merryman, Gladys Oliver, Helen Oliver, Barbara Smith, Dorothy Smith, Mason Smith, Peggy White, Joan Wise, Elizabeth Woods, Dr. William B. Williams.

James Beck Leaves Estate of $698,179

Philadelphia, June 22 (AP).—An inventory of the estate of the late James M. Beck, former Solicitor General and United States Representative, placed its value at $698,179.

The record filed with the register of wills today showed he had $599,239 invested in 26 different stocks.

He died in Washington April 12.

Col. Rutherford, Once a Cadet At Central High, to Quit Army

319th Infantry Instructor to Be Retired Sept. 30 at Own Request.

Col. Allen Rutherford, whose career in the Army was inspired by the cadet training he received at Central High School, will be retired at his own request on September 30, headquarters of the Third Corps Area at Baltimore, where he is now stationed, announced yesterday.

A resident of Gaithersburg, Montgomery County, Md., he attended grade school in Washington and was a member of the winning cadet company at Central High School in 1900. The following year he was admitted to the U. S. Military Academy.

For the last four years, Col. Rutherford has been the regular Army instructor of the 319th Infantry, a Maryland regiment of organized reserves. Before that he was assistant chief of staff in charge of public relations at the Third Corps headquarters.

A fine rifle marksman, Col. Rutherford has served on several of the Infantry rifle teams in the national matches.

COL. ALLEN RUTHERFORD.

Before his retirement takes effect, he will go on a three months' leave.

Broadway

By Ed Sullivan

Men and Maids.

New York, June 22.

Lucius Beebe got a black eye in a brawl at the Yale-Harvard boat race . . . The old shell game? . . . Prince Serge Obolensky and Muriel Richards are in swing tempo . . . Phil Baker averted fisticuffs between Billy Seeman and Ham Fisher at the Westchester Bath Club . . . This is an old feud, Seeman winning the first decision . . .

GEORGE RAFT.

Rouben Mammoulian's current distraction is Gertrude Michael . . . George Raft, in town for a quickie, points out that all marriage rumors are daffy, because his wife hasn't even started a divorce action . . . June Hamilton Rhodes, Mrs. F. D. Roosevelt's friend, is secretly married to John Regis . . . I like Capt. Frank Hawks' tag for his new penthouse, Hawk's Nest . . . Tommy Manville entering El Morocco with a party of show gals, was embarrassed no end when he almost collided with Marcelle Edwards Manville, on the arm of an Argentine writer . . . Doris Carson, Ray Bolger's hoofing partner, has switched from young Alfred Gwynne Vanderbilt to Jimmy Donahue, who is also in the chips.

• • • •

Beryl Wallace turned down that London offer to be near Earl Carroll . . . Paolino Uzcudun's local distraction is the Spanish dancer, Aida . . . Ray Helgerson will wed the daughter of the editor of the Birmingham, Ala., Age-Herald.

• • • •

Aristocratic gentleman who goes to the Bankers Trust daily to okay Negro claimants of the bonus is famous Col. Hayward, who commanded the colored troops in the Fifteenth Infantry, A. E. F. . . . And he hasn't forgotten "his boys" . . . Eileen Wenzel and N. T. G.'s frau are Europe-bound to consult plastic surgeons . . . So far, the former "Vanities" eyeful hasn't received a dime . . . The case reaches the appellate judges in October . . . Dallas is the only Texas spot doing any business . . . The Detroit Bomber's handlers will insist, if he fights again, that Mrs. Joe Louis must stay out of the training camp.

• • • •

From this column May 29: "Jack Johnson refuses to back down on his caustic opinion of Joe Louis . . . Auto Tycoon Walter Chrysler took Johnson to task for his slighting opinions . . . 'Jiminelly, Mr. Chrysler, you are an auto engineer,' said Johnson . . . 'You know better than me that a car must have balance to purr along right. It happens that I know boxing, have made a study of it for years. I say that Joe Louis lacks boxing balance, that his stance is dead wrong, and that the first boxer who circles to his left will beat him. When it happens, you'll all see that old Jack Johnson was right. I made a lot of mistakes, sure enough, but Jiminelly, I never made a mistake about boxing, no suh.'" Don't look now, but I think Jack Johnsonn was right, huh?

• • • •

Best story of the private detectives trailing Lefty Gomez, Yankee star, didn't reach print . . . Gomez was called into the Yankee office, confronted with the sleuth's evidence that on the preceding night he had met a blonde in a West Fiftieth street garage . . . "What have you got to say to that?" thundered the Yankee tycoons. "Only this," yelled Gomez, "that blonde is my wife's sister, Sunny Dale" . . . Flo Hart, one of the most famous of the Ziegfeld girls, will be married to a Philly doctor by the time this reaches print.

• • • •

Max Schmeling laughs off Sir Stork rumors, but his pals insist it's true . . . The Paramount-RKO wedding is off, the shotgun having been put away . . . Silliest interview of the fiscal year was Adolph Menjou's breathless announcement that he'll sell his wardrobe of 160 suits . . . "Sometimes the taller has to fit me 15 times," said Menjou . . . There should be an open season on crackpots . . . Dave Levin, new rasslin' champ, started out as a crooner on a small Brooklyn radio station.

Copyright, 1936, by Chicago Tribune-New York News Syndicate, Inc.

Lieut. Comdr. Townsend Burial Set Tomorrow

Funeral services for Lieut. Comdr. Guy D. Townsend, 41, who died Sunday at Naval Hospital in Philadelphia, will be held tomorrow at Arlington National Cemetery.

A graduate of the Naval Academy in 1914, he served on the U. S. S. Dubuque and U. S. S. Utah during the World War. From 1929 to 1932 he was attached to the Bureau of Aeronautics in this city. His last station was at the Naval Aircraft Factory in Philadelphia.

Hollywood

By Sidney Skolsky

The Gossipel Truth.

Hollywood, June 22.

Garbo has been riding about town in a chauffeur-driven limousine—but it is a hired auto . . . William Anthony McGuire has started to write a follow-up flicker to "The Great Ziegfeld." It is called "The Ziegfeld Girl." Immediately after the Max Schmeling victory, four hundred producers cabled Anny Ondra, Max's frau, offering her movie contracts here . . . Irene Hervey has ordered her trousseau and the dressmaker is at work. Allan Jones will wear the tuxedo he has . . . Charles Ray is now getting ready a new magazine, called Hollywood Digest, which is to be a collection of articles about the cinema city . . . Tallulah Bankhead, Roland Leigh and Rex Evans sing a parody of the popular ditty in this manner: "These foolish things remind me of Talu" . . . John Wexley completed a scenario at 5 o'clock of a Saturday afternoon, handed it to the supervisor, who said: "Good. You can have the rest of the afternoon off."

TALLULAH BANKHEAD.

• • • •

Cecil B. De Mille has a huge bed at his ranch house and the top of this bed has a mirror and electric lights so Cecil can shave in bed . . . Eleanor Whitney and Johnny Downs are toying with love . . . Dudley Nichols, upon completing the scenario of "The Plough and the Stars," will take a vacation in Russia . . . Douglas Fairbanks dining at the Brown Derby and pointing out the celebrities to Lady Ashley . . . A prominent agent galloped up to a producer and tried to sell him Verne's book, "20,000 Leagues Under the Sea," saying he had an idea how they could play the whole story in Africa.

• • • •

Katharine Hepburn went to the sneak preview at Santa Barbara of her flicker, "Mary of Scotland," and then refused to go into the theater to see the picture . . . Miss Hepburn waited outside until the picture was over and then discussed it with the producer and writer . . . Mary Pickford dancing with Buddy Rogers, and nicely, at the Cocoanut Grove . . . Peter Martin of the Saturday Evening Post, is in town and will do an article on Gertrude Temple, Shirley's ma . . . Ernest Lubitsch will direct a Claudette Colbert flicker before he does a Marlene Dietrich picture . . . Mary Campbell intends to go to Australia merely because Maxie Rosenbloom is there . . . Rosenbloom got a $5,000 guarantee for a bout there, but when Maxie got to Australia he learned that the $5,000 had been deposited in Hollywood and Maxie has been phoning his manager here trying to get the money . . . A Hollywood boulevard theater says: "'Mr. Deed Goes to Town,'—Every Saturday Night."

• • • •

Walter Huston is actually residing in his luxurious dressing rooms at United Artists Studio. Huston didn't check into a hotel, but moved into his studio dressing room, has a cook, a bedroom, and intends to stay there while making "Dodsworth" . . . Jack Kirkland is really the Romeo for two Juliets. Betty Lawford and Louise Latimer flew to New York to see him before he sails for Europe . . . They have given the screen version of "Winterset" a happy ending," that is, Boy Gets Girl . . . And Radio is still hunting for an actress to play opposite Burgess Meredith in the flicker, as if there could be a better choice than Margo . . . Tom Jenks says of a certain actor: "He started off on the wrong foot and has been following in his own footsteps."

Copyright, 1936, by Chicago Tribune-N. Y. Syndicate.

Radio Hearing Urged to Alter Wave Divisions

Bands Above and Below Present Limits Sought for Commercial Use.

A spokesman for the National Association of Broadcasters yesterday advocated far-reaching changes in the present assignment of radio channels as a fact-finding hearing into television and radio started its second week.

Prof. Charles B. Aiken, of the faculty of Purdue University, recommended that commercial sound broadcasting be allowed to use channels both above and below the present limits. He also asked that wide bands in the high frequencies, not permanently assigned, be reserved.

Much of the radio equipment on ships is "trash," and the Government should take steps to make it modern, thus conserving air lanes for other uses, Aiken said.

Large areas in the United States, especially in the rural sections, are without daytime service, Aiken asserted, in suggesting the Communications Commission allow stations two or three times as powerful as at present to reach them.

T. M. Craven, commission engineer, suggested, however, that such a step might involve a monopolistic danger.

Vacation Dangers Cited by Ruhland

Without intending to "take all the joy out of life," Health Officer George C. Ruhland yesterday reminded prospective vacationers danger lurks outdoors and advised them to guard against contact with germs that cause typhoid, rabbit and undulant fevers and the tick responsible for spotted fever.

Typhoid, he reminded, is contracted through contaminated food and drink while undulant fever may result from the use of unpasteurized milk. Hunters were warned against the wood tick, whose bite often produces Rocky Mountain spotted fever.

Rabbit fever, or tularemia, is most common in the fall during the hunting season. Handling of infected rabbits, or other small rodents which may have caught the disease, is extremely dangerous.

Vacationers, said Dr. Ruhland, who would avoid illness should insist upon pure water and milk and patronize sanitary eating places. And, as an added precaution, he recommended typhoid vaccination, especially to persons planning travel into rural areas.

Gans Receives Pen Used by Roosevelt

Isaac Gans, venerable member of the Alcohol Beverage Control Board, yesterday was in possession of the pen used by President Roosevelt to approve the joint resolution of Congress which keeps him in office.

Seventy-five years old and therefore beyond the Government age limit, Gans' incumbency was imperiled until Chairman Mary T. Norton of the House District Committee introduced the resolution legalizing his reappointment.

The confirmation pen was forwarded to Gans by Marvin H. McIntyre, of the White House secretariat.

Mrs. Lawson Urged As Parley Delegate

Appointment of Mrs. Roberta Campbell Lawson, president of the General Federation, as a United States representative to the Buenos Aires Peace Conference was urged by the District Federation at its June meeting.

The General Federation is working to include Susan B. Anthony among figures being carved on Mount Rushmore, Mrs. Harvey W. Wiley reported. She said the District Federation was expected to indorse the project.

The following reported on the recent meeting of the General Federation's council at Miami: Mrs. W. W. Husband, chairman of the headquarters and house committee of the General Federation, and Mrs. Edgar B. Merritt, radio chairman.

Sylvan Theater Rules Are Stressed by Center

The Community Center Department yesterday asked that these rules be observed by those attending the presentation of "Smilin' Thru," at the Sylvan Theater tonight:

"That all persons with reserved seat chairs enter near the stage.

"That all persons holding usual chair privileges use the 'up-hill' entrance."

The play is being presented by the Blackfriars Guild.

California Standard To Explore in Sumatra

San Francisco, June 20.—The Standard Oil Co. of California has obtained a concession to explore for oil in Sumatra from the Dutch East Indies government, it was announced here today. The concession covers an area of 1,482,000 acres situated on the east coast of the island, between the present oil-producing region of Atjeh and the prolific Palembang and Djambi fields.

AMUSEMENTS

THERE'S FUN FROM 60 AMUSEMENTS DANCING SWIMMING AT THE FORTY-ACRE
FREE ADMISSION GLEN ECHO AMUSEMENT PARK
EASILY REACHED BY CABIN JOHN OR GLEN ECHO STREET CARS IN 40 MIN. OR IN 20 MIN. BY AUTO STRAIGHT OUT MASS. AVE.

RIVER TRIPS
ON S. S. POTOMAC GO TO CHAPEL POINT
Wednesday
For Bathing and Picnicking
Take the entire family for this beautiful 120-mile trip on the Potomac. You get 3 hours in Chapel Point, "Pride of the Potomac," for swimming and picnicking. Lv. 8 a. m., return 7:30 p. m.
ADULTS, 75c; CHILDREN, 35c
Dance Cruises in the Moonlight Nightly
Dance to Bernie Jarboe's Nighthawks. 3 hours of comfortable sailing. Lv. 8:45, ret. 11:45. Week nights, 60c; Sundays, 75c.
POTOMAC RIVER LINES 7th and Water Sts. S. W. District 5611

Loew's FOX
Now JEAN HERSHOLT in the stirring drama "SINS OF MAN"
stage Molasses 'N' January Little Jackie Heller others
• Next Friday •
Damon Runyon's rip-roaring comedy, "Three Wise Guys"
Stage: Donald Novis

Loew's PALACE
Now Sylvia Sydney Spencer Tracy in "FURY"
Starts Friday ROBERT TAYLOR LORETTA YOUNG In "Private Number"

Loew's COLUMBIA
Now — RONALD COLMAN CLAUDETTE COLBERT in "Under Two Flags"
25c to 5:30 EVENING 35c-40c

WARNER BROS. COMFORTABLY COOL THEATRES
EARLE 25c To 1 P.M.
NOW SHOWING
MARION DAVIES
A Cosmopolitan Production. A First National Hit
"Hearts Divided"
with DICK POWELL · CHARLES RUGGLES CLAUDE RAINS · Edw. Everett HORTON
On Stage EDGAR KENNEDY HOLLYWOOD'S FUNNIEST MAN And Other Acts

HEADS NEW CRIME DICTATORSHIP
EDWARD "Little Caesar" ROBINSON in Warner Bros. "BULLETS OR BALLOTS"
FRIDAY
EARLE

METROPOLITAN
LAST 3 DAYS
"BORDER FLIGHT"
a Paramount Picture with
FRANCES · JOHN · ROSCOE FARMER · HOWARD · KARNS
Coming Friday "ABDUL the DAMNED"
A Columbia Picture With NILS ASTHER · FRITZ KORTNER · ADRIENNE AMES
SMOKING PERMITTED
Mat. 25c-Eve. 25c & 40c

TODAY'S Neighborhood MOVIES
ASHLEY 805 14th St. N.W. NA. 4378
George Raft, Rosalind Russell "IT HAD TO HAPPEN"
(NEW) CIRCLE 2105 Pa. Ave. Phone West 0933
Sylvia Sidney, Fred MacMurray "THE TRAIL OF THE LONESOME PINE" Betty Boop Cartoon
DUMBARTON 1343 Wisconsin Ave.
Rear Admiral Byrd "LITTLE AMERICA" Comedy
FAIRLAWN ANACOSTIA, D. C.
Warner Oland "CHARLIE CHAN AT THE CIRCUS" Musical
NEW M STREET 2227 M St. N.W.
Fred Astaire in "Follow the Fleet" News—Comedy
SECO 8344 Ga. Ave., Silver Spring, Md.
Laurel and Hardy "THE BOHEMIAN GIRL"
STATE Falls Church, Va.
Joan Bennett in "BIG BROWN EYES"
STATE-BETHESDA 6970 Wisc. Ave. Bethesda, Md.
"ROBINHOOD OF EL DORADO" Also—"Song and Dance Man"
TAKOMA 4th and Butternut Sts. Na. Parkway Troubles
Clair Trevor in "My Marriage" Ricardo Cortez in "Shadow of Doubt"
Direction of Sidney Lust
HIPPODROME K Near 8th Today Shirley Temple—"Captain January"
CAMEO MT. RAINIER, MD. Today Gertrude Michael "Woman Trap"
ARCADE HYATTSVILLE, MD. Today Richard Arlen "Three Live Ghosts"
RICHMOND ALEXANDRIA, VA. Today Grace Moore—"King Steps Out"

AMUSEMENTS
Air-Conditioned for Healthful Comfort
LITTLE THEATRE
WE BRING BACK THE BIG ONES
ROBERT DONAT in "THE 39 STEPS"
One of the "Ten Best" of 1935
RKO NOW KEITH'S 15TH & G
A WASHINGTON INSTITUTION
5th WEEK!
"SHOW BOAT"
STARRING IRENE DUNNE
with this NEW added attraction
15TH WEEK The "MARCH of TIME"
COMING RADIO'S MOST YOUTHFUL SINGING STAR BOBBY BREEN in "LET'S SING AGAIN"

POST WANT ADS PAY

Killing Spurt Carries Washington Crew to Victory at 'Keepsie

Grant Victor In Debut at Wimbledon

Atlantan Rallies After Dropping Two Sets to Henkel, of Germany.

Budge and Allison in Wins; Breese, D. C., Loses in 3 Sets.

Wimbledon, England, June 22 (AP).—Bryan M. Grant, mighty tennis atom from Atlanta, shelled Heiner Henkel, German Davis cup star, from the all-England championships today as favorites otherwise progressed to the second round in more or less routine fashion.

Spotting the German the first two sets, Grant uncorked a savage rally that shunted Henkel to the sidelines, won the Atlantan an ovation from the crowd and carried him into the second round along with five others of the American delegation that numbered 11 when the championships began.

Among the American casualties was W. L. (Bill) Breese, of Washington, D. C., No. 2 ranking player of the District of Columbia, who bowed to H. G. N. Lee, British Davis Cup player, 6—1, 6—1, 6—1. The left-handed former Harvard star was completely outclassed.

Once he had got himself organized, Grant, who was making his Wimbledon debut, was unstoppable. Covering court with the agility that has made him a redoubtable antagonist for any foe, the tiny Atlantan fired a barrage of perfectly executed ground strokes that Henkel simply could not handle and the German bowed out of the tournament, beaten 5—7, 3—6, 7—5, 6—4, 6—2.

Of the other American victors, Donald Budge, red-thatched star from Oakland, Calif., played impressively to eliminate H. A. Hare of Great Britain, 6—1, 6—1, 6—4, but Wilmer Allison, American champion from Austin, Tex., favored his lame hip and applied no more pressure than was necessary in putting out the former English junior champion, Robert Mulliken, 6—4, 6—4, 6—3.

Joining these three in the second round were John Van Ryn of Philadelphia, Gene Mako of Los Angeles, and David N. Jones, former Columbia captain. Van Ryn disposed of Roland Morton, Great Britain, 6—3, 6—6, 6—2 and Mako defeated another Briton, Laurie Shaw, 6—3, 6—0, 6—4. Jones, drawing one of the day's largest galleries on the strength of his howitzer service which British experts call faster than Big Bill Tilden's in his prime, won from E. J. David of Great Britain, 6—3, 6—1, 5—7, 6—2.

Berg and Chandler Tie for Golf Medal

Denver, June 22 (AP).—Two of the most dangerous contenders for Marion Miley's women's transmississippi golf title—Patty Berg, Minneapolis redhead, and Mrs. Dan Chandler, of Dallas—tied for the medal as the event opened at the Denver Country Club today.

The freckled Patty, who said she was "pretty lucky," reported first, with 36-38—74. An hour later Mrs. Chandler, a cool veteran who formerly held the Texas title, holed out for 37-37. She described her round as "a struggle all the way."

Miss Miley, Lexington, Ky., entry, was not required to play in the qualifying round.

League Standings

AMERICAN LEAGUE.

	W.	L.	Pct.	G.B.
New York	31	20	.672	...
Boston	36	26	.581	5½
Cleveland	31	30	.508	10
Detroit	32	31	.508	10
WASHINGTON	31	31	.500	10½
Chicago	25	31	.475	12
Philadelphia	23	36	.390	17
St. Louis	20	37	.351	19

Yesterday's Results.
WASHINGTON-St. Louis (rain).
New York, 9; Chicago, 6.
Detroit, 8; Boston, 7.
Philadelphia, 4; Cleveland, 3.

Today's Games.
WASHINGTON at St. Louis.
New York at Chicago.
Boston at Detroit.
Philadelphia at Cleveland.

NATIONAL LEAGUE.

	W.	L.	Pct.	G.B.
St. Louis	38	23	.623	...
Chicago	35	23	.603	1½
Pittsburgh	35	25	.583	2½
New York	33	26	.559	4
Cincinnati	30	30	.500	7½
Boston	30	33	.476	9
Philadelphia	21	41	.339	17½
Brooklyn	21	42	.333	18

Yesterday's Results.
St. Louis, 8; Philadelphia, 6.
Boston, 5; Chicago, 1.
New York, 11; Pittsburgh, 3.
Cincinnati, 7; Brooklyn, 2.

Today's Games.
Pittsburgh at New York.
Cincinnati at Brooklyn.
St. Louis at Philadelphia.
Chicago at Boston.

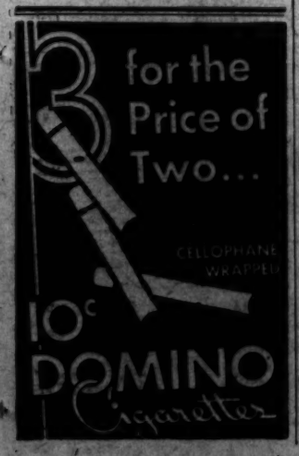

Papa Wins a Big Cup for Baby

Associated Press WIREPHOTO.

Ralph Guldahl, winner of the Western Golf Championship at Los Angeles, is shown with the big cup he won with the title and little Ralph, jr., who probably will use the trophy for a milk mug.

This Morning . . .

With Shirley Povich.

St. Louis, Mo., June 22.

Young James Brooklyn DeShong may have his ears pinned back by the lowly St. Louis Browns tomorrow, and he may never win another ball game for Manager Bucky Harris, but at the current writing he represents the American League's greatest baseball bargain of 1936.

With his record of eight victories and three defeats, the pompadoured right-hander is only one triumph removed from a tie for the pitching lead. Only Monte Pearson, of the Yankees, and Lefty Grove, of the Red Sox, have a more impressive record than DeShong, who came to the Nats as ballast in the four-player deal with the Yankees last winter.

POVICH.

At a time when Manager Joe McCarthy, of the Yankees, finds himself sorely harassed by the lack of competent pitchers, DeShong is blossoming as something of a sensation with Washington. Twice he has turned in two-hit games, once his effort was a four-hitter, and another time he emerged with a five-hit performance.

If McCarthy isn't rueing the trade that sent DeShong to the Nats along with Outfielder Jesse Hill in exchange for Pitcher Bump Hadley and Outfielder Roy Johnson, then the man's philosophy deserves a niche in the Smithsonian Institution.

Summed up, the Yankees' share of the trade was a pitcher whom McCarthy now is willing to send into a game only as a last resort, and an outfielder who has been unable to break into the regular New York line-up in more than a month.

Jesse Hill has been no particular help to the Nats who demand more robust hitting, but DeShong's performances have labeled the deal as the smartest piece of trading Clark Griffith has achieved in recent years. At current market figures, DeShong is a $100,000 chattel, obtained for a pair of players whose combined value is not very much at all.

The Messrs. Griffith and Harris have apparently batted 1.000 in the four deals they have swung this season. Their first move toward strengthening their club, the trade that sent Heinie Manush to Boston in exchange for Outfielders Carl Reynolds and Johnson has redounded to their credit ever since. It provided the Nats with some bait offered the Yankees in the swinging of the DeShong deal, and it left 'em with an excellent utility outfielder in Reynolds.

Up in Boston, Manager Joe Cronin has confided to his intimates that he was sadly taken in by the Manush trade. But it was his own fault. He envisioned Manush and remembered him best as the .390-hitting outfielder of 1933, only to discover that Manush, now three years older, has slowed up sadly in the field and doesn't hit so well now, either.

The DeShong deal with the Yankees represented the Nats' last trading effort for some months until they barely beat the June 15 deadline with another pair of trades. The first of these, the Joe Cascarella-Jack Russell affair, has already begun to pay dividends.

Once a great relief pitcher, Russell became an extreme liability with the Nats during the past two years and great was Griffith's surprise when Eddie Collins, of the Red Sox, offered him Joe Cascarella and a few thousand in cash for Russell. The Nats leaped at the offer on the well-taken theory that anything obtained for Russell was sheer profit.

The deal had hardly been made when Cascarella, given a relief role, turned in a sweet effort against the Tigers. Eager to learn if that was a flash in the pan, Harris started him a few days later against Cleveland and was rewarded with one of the best-pitched games of the year, despite the fact that the dapper little Italian was beaten, 2 to 1, by Mel Harder.

That last deal that Griffith and Harris swung also bears all the earmarks of a smart piece of business. Content to give up Jake Powell and his base-running talents to the Yankees in exchange for Ben Chapman, Harris after one week's association with Chapman, finds reason to congratulate himself with great fervor.

Powell is doing tolerably well with the Yankees, playing the same enthusiastic game he always played with the Nats, getting his base hits, making clever catches in the outfield, and striking terror into all infielders with his helter-skelter base-running.

But Chapman's presence in centerfield has been a continual source of delight to Harris, who has seen him hold runners on base with an iron arm when those same players would be taking an extra sack on the scatter-armed Powell. Chapman has not yet delivered the long hits Harris anticipates from him, but his singles have more authority than Powell's and by the speed he imparts to 'em find holes in the infield that Powell's wallops had no right to expect.

And, now, if the Nats would only win some ball games, those trades would look even better.

Forty-seven Yachts Get Flying Start in Annual Bermuda Race

By the Associated Press.

Newport, R. I., June 22.—Forty-seven yachts competing in the Cruising Club of America's biennial race to Bermuda put to sea under auspicious circumstances today.

Their sails drawing to a northerly wind, the picturesque craft, nine of them foreign entrants, sailed from the harbor in graceful line.

Behind they left a scene reminiscent of the America's Cup races here between the Rainbow and the Endeavour two years ago.

Small power craft skidded about the harbor. Tall-rigged sailing vessels not competing stood by, their loose canvas spanking spars and masts. Whistles screamed a final "bon voyage."

A warm sun and a smart breeze brought out a holiday crowd from this exclusive summer resort and provided sailing conditions veteran yachtsmen described as "perfect."

In this year's race was the winner two years ago, the American yawl, Edlu, owned by R. U. Schaeffer, of Larchmont, N. Y.

Participating, too, was the 1934 runner-up, the ketch Vamarie, owned by Vadim S. Makaroff, of New York.

A third contestant was the yawl, Stormy Weather, whose owner Phillip Le Bouletier, of New York, captured last summer's ocean race to Norway.

Two distant cousins of the President, himself a yachting enthusiast, were among the competitors in the 635-mile cruise.

George E. Roosevelt, of Oyster Bay, N. Y., skippered the 60-foot schooner, Mistress, and his brother, John K., entered with his sloop, Esmeralda.

Yankees Top Chisox by Rally, 9-6

White Sox Waste Early Lead as Whitehead Wilts Near End.

Pearson Is Pounded; Appling Batting Star, Triples.

By the Associated Press.

Chicago, June 22.—The New York Yankees strengthened their position at the top of the American League standings today as they put over six runs in the seventh inning to defeat the Chicago White Sox, 9 to 6. The victory, coupled with the Red Sox's defeat, increased the Yanks' margin over Boston to five and one-half games.

Pearson himself was driven from the box in the last of the same inning, but Bump Hadley checked the Chicago bats before they could account for more than one run.

New York.	AB	R	O	A	Chicago.	AB	R	O	A
Crosetti,ss	3	2	2	1	Radcliff,lf	5	2	1	0
Rolfe,3b	4	1	1	2	Kr'vich,lf	3	0	5	0
DiM'gio,lf	5	2	4	0	Haas,rf	4	0	1	0
Gehrig,1b	4	2	5	0	Bonura,1b	4	2	13	0
Dickey,c	4	2	4	0	Appling,ss	4	4	1	6
Dienst,c	1	0	2	1	Hayes,2b	4	0	2	4
Selkirk,rf	4	2	2	0	Dykes,3b	4	0	2	3
Powell,cf	4	0	3	0	Grube,c	4	1	2	0
Lazzeri,2b	5	0	3	1	Whitehd,p	3	0	0	2
Pearson,p	4	0	1	1	Brown,p	1	0	0	1
*Ross	0	0	0	0					
Hadley,p	1	0	0	0					
Totals	39	11	27	6	Totals	36	9	27	16

*Ran for Dickey in seventh inning.

New York	1	0	2	0	0	0	6	0	0	—9
Chicago	0	3	1	0	0	0	2	0	0	—6

Runs—Crosetti (2), Rolfe, DiMaggio (2), Gehrig, Powell, Pearson, Hoag, Kreevich, Bonura, Appling (2), Hayes, Dykes, Errors—Whitehead, Crosetti (2), Appling. Runs batted in—Gehrig, Grube (2), Whitehead, Selkirk (3), Dickey, Lazzeri, Crosetti, Rolfe, Bonura. Two-base hits—Bonura (2), Crosetti, Rolfe. Three-base hit—Appling. Double play—Lazzeri to Gehrig. Left on bases—New York, 9; Chicago, 11. First base on balls—Off Pearson, 6; off Whitehead, 4; off Brown, 1; off Hadley, 2. Struck out—By Pearson, 4; by Whitehead, 1; by Hadley, 2. Hits—Off Pearson, 7 in 6 2-3 innings; off Whitehead, 8 in 6 innings; off Brown, 3 in 3 innings; off Hadley, 3 in 2 1-3 innings. Hit by pitched ball—By Whitehead (Crosetti). Wild pitch—Pearson. Winning pitcher—Pearson. Losing pitcher—Whitehead.

Nationals' Tilt With Browns Postponed

By a Staff Correspondent.

St. Louis, June 22.—Even a rainy day in St. Louis, equivalent in this circuit to a fortnight in the bastille, was welcomed by the slightly bedraggled Nats today. The recent turn of events in Cleveland, where they were plucked clean of the three-game winning streak they had amassed in Detroit, was very unhappy.

But the Nats have developed a new fondness for St. Louis, regarded generally as the league's jumping-off place, what with its scorching temperatures, its pathetic ball team and its apathetic fans. The Washington firm is beginning to, like the town, and small wonder.

The Nats haven't lost a ball game here this season. In fact, in the seven times they've met up with the Brownsthis year—it was so nice to have met 'em—they collected six ball games. That sort of success naturally engenders a fondness for anything with a St. Louis label.

After that debacle in Cleveland, the Nats could not have picked their next stop with more selfishness of purpose if the choice had been theirs to make. But Manager Bucky Harris is not prepared to trust to luck here. Tomorrow he is shooting Jimmy DeShong, his leading pitcher, at Hornsby's club.

Yale's Golfers Top College Qualifying

By the United Press.

Glenview, Ill., June 22.—With two of its members tied for the individual lead, Yale University took a three-stroke lead over the field today at the end of the first 18-hole qualifying round in the National Intercollegiate golf championship.

Capt. Herb Eshelman and a sophomore teammate, Paul Jamison, posted 75, 3 over par, to tie Fred Haas, jr., of Louisiana State, and Lynford Lardner, Harvard, for the 18-hole lead.

Crack golfers from 33 colleges and universities competed.

Yale's team total of 306 was 3 strokes better than Princeton.

Both Lardner and Haas blew chances for the lead on the eighteenth hole. Lardner, who went out in 35, dropped his second shot far over the final green and was forced to relay his third off a concrete runway near the clubhouse. He holed out in 40, for 75. Haas missed a 4-footer on the eighteenth.

Charley Kocsis, Michigan, and Willie Turnesa, favorites for the singles title, were back in the field with 79.

Dick Lunn, Princeton golfer, former District champion, shot 44-42—86.

Minor League Results.

AMERICAN ASSOCIATION.
St. Paul, 5; Kansas City, 4.
Minneapolis, 6; Milwaukee, 5.
St. Paul, 5; Kansas City, 4.
Columbus, 1; Louisville, 0.
Toledo, 11; Indianapolis, 6.

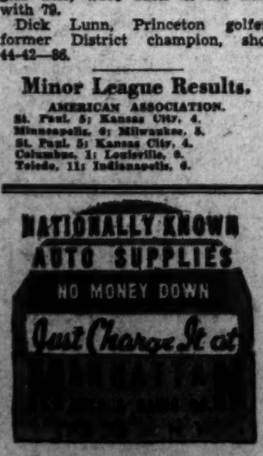

British Open Halted by Storm

Three Stunned by Bolt, Cotton's Record 67 Thrown Out.

Sarazen Near Center of Blast, Escapes, to Get New Start.

By the Associated Press.

Hoylake, England, June 22.—An electrical storm struck Hoylake and Wallasey today, unleashed one bolt of lightning that stunned three spectators and a caddy, and washed out 40 scores in the qualifying round of the British Open Golf Championship, including a record-smashing 67 by Henry Cotton, the 1934 champion.

Greens on the two qualifying courses were 5 or 6 inches deep in water when the storm was over and the tournament committee decided to cancel all posted scores and order a new start tomorrow.

At the height of the storm, one bolt struck the Wallasey clubhouse, where Gene Sarazen, the leading American contender, was resting, and stunned three spectators who had sought shelter there.

Suffers Burns.

One man suffered burns severe enough to require hospital treatment; a girl, who was telephoning, was stricken temporarily deaf, and a British sports writer was knocked off his chair.

Sarazen, only a few feet from the secretary's office, where the shock appeared to be concentrated, escaped injury. All the electrical fixtures in the clubhouse were put out of commission.

The storm came as an unfortunate blow to Cotton, British pro, at a Brussels club, who played almost perfect golf over the par 71 Wallasey layout. Cotton was in only one bunker, 3-putted only one green and would have had a 66 had not his first putt on the eighteenth green hung on the lip of the cup.

Of the American delegation, Errie Ball, of Mobile, Ala., and Frank Ball, of Tannersville, N. Y., both had completed their rounds.

Errie posted an entirely satisfactory 72 over Wallasey, but Frank, who arrived only Sunday, after

Continued on Page 17, Column 7.

Malicious Rumors Heard Concerning Joe Louis' Defeat

An outburst of the goofiest rumors yet to follow a big athletic upset had U street practically agog yesterday as tall tales concerning the recent defeat of Joe Louis by Max Schmeling were tossed carelessly from mouth to mouth.

The first rumors, purported to have originated on a radio broadcast, had it that Louis had been doped in the third round—and that his trainer, Jack Blackburn, had been charged with administering the drug. The rumor was, of course, false, and no local station broadcast the erroneous report.

Later, Louis' co-managers were implicated in the rumors—and, of course, that was not true. Still later, the name of a prominent local colored physician was linked to the rumors.

The last reports had the local physician arrested—and the sum of $80,000 being found on his person at the time of his arrest. The physician had not seen Louis or any of his entourage for three weeks before the fight and, needless to say, was not implicated in the doping, as there was no doping.

Dempsey Protege in Action

Post Staff Photo.

Red Burman (right), heavyweight hope, pictured as he decisioned Dutch Weimer last night at Griffith Stadium.

Unappreciated Bout Annexed by Burman

By Bill McCormick.

Clarence (Red) Burman, Jack Dempsey's heavyweight hope, used the ribs of one Frankie (Dutch) Weimer as a xylophone to take a unanimous 10-round decision from the Californian in the feature boxing bout at Griffith Stadium last night.

The bout, which was not so pleasing to watch, but nevertheless a very hard-fought affair, was witnessed by a sparse crowd of about 2,000. There were no knockdowns, although Berman several times seemed to have the Dutchman all set to kiss the canvas. Red himself was in difficulty only once in the tenth round when his chin collided with a stiff straight right.

The eventual winner looked like a winner from the opening bell. He ripped viciously into Weimer's middle throughout the first round, then suddenly shifted to the Weimer chin the second. At that point he seemed destined to win by a knockout and so it looked many times after. But the knockout finish never came.

The boys who contribute at the boxoffice gave the contest rhythmic handclapping and the Harlem Huzzah almost throughout. This reaction probably was attributable to three causes.

Cause No. 1—Washington fight fans do not like too much infighting.

Cause No. 2—There was no local interest in either boy.

Cause No. 3—Burman may be the Dempsey discovery everywhere else in the country, but here he is just the middleweight who once campaigned extensively here as K. O. Burns, of Baltimore, and lost a

Continued on Page 17, Column 4.

Championship Bout Goal of Cleveland

By the Associated Press.

Cleveland, June 22.—The Great Lakes Exposition made a $1,250,000 bid today for the fight between James J. Braddock and Max Schmeling for the heavyweight championship.

Lincoln G. Dickey, general manager of the exposition, sent a telegram to promoter Mike Jacobs, at New York, saying: "I am authorized to enter into negotiations with you to stage the James J. Braddock Max Schmeling match for the heavyweight championship of the world here in September in the Cleveland Municipal Stadium."

Said Jacobs in New York: "That's real dough, but first we have to close for the match. There is much to be done before we consider staging it anywhere."

Madison Square Garden holds an option on Braddock's services, but Schmeling has announced he prefers to fight under Jacobs' promotion.

Dickey's telegram said he was authorized to enter the negotiations as "general manager of the Great Lakes Exposition being conducted in Cleveland from June 27 to October 4," and added "we are prepared to underwrite the match for $1,250,000." He offered to discuss the fight with Jacobs in New York or Cleveland.

The Cleveland Stadium has been inclosed in the exposition grounds.

First in Washington!

to present the

Coopers BELLIN

Jockey Short Y-Front Opening

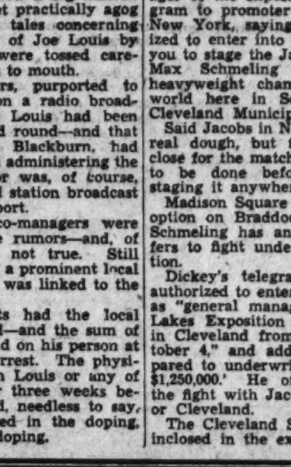

Latest development in men's underwear. Lastex abdominal belt support. Encourages erect posture, strengthens back. Elastically knitted briefs with Y-front opening—attached. Excellent for all men, stout or normal. Restful for riding, hiking, golfing. Waist sizes 30 to 42.

$1

Men's Shop—Main Floor.

THE HECHT CO.

F Street at Seventh

Bears Finish 2d; Navy Is Third

Cornell 4th; Thrilling Race Best Seen in Recent Years.

'Huskies' Sweep Entire Card; 50,000 Fans See Contest.

By Alan Gould.
Associated Press Sports Editor.

Poughkeepsie, N. Y., June 22.—Coming from behind with a killing spurt to whip California's three-time champions in the 4-mile varsity race, the University of Washington's mighty oarsmen completed a dazzling sweep of the intercollegiate championship regatta this evening in a history-making performance.

The huskies from far-off Seattle scored three smashing victories over America's foremost college crews as the Far West absolutely dominated the Hudson River for the second successive year.

The blistering, rip-roaring drive that carried Washington's great varsity boatload to triumph over the Golden Bears and five Eastern rivals followed two decisive preliminary triumphs.

The official time for the varsity race was Washington, 19:09 3-5; California, 19:13 2-5; Navy, 19:16 4-5; Columbia, 19:27 1-5; Cornell, 19:34 3-5; Penn, 19:37 4-5; Syracuse, 19:44 4-5.

Outrow Bears.

The husky freshmen, capturing the 2-mile opener for the third straight year, outrowed California, with four Eastern crews beaten off. The three-mile junior varsity race saw Washington score for the second straight year by coming from behind to subdue Navy and romp off with a sensational four-length decision.

Washington's blazing set of triumphs, achieved under nearly perfect conditions and witnessed by a crowd of upwards of 50,000 spectators, not only ended California's varsity reign, but marked the first sweep any college has scored since 1912, when Cornell captured all three races on the Poughkeepsie program.

That was back in the days when the junior varsity race was a four-oared event so that Washington now has the distinction of being the first to sweep the river in all eight-oared competition, dating from 1914.

The varsity victory that made it

Continued on Page 17, Column 1.

KNOCK THE SPOTS
OUT OF YOUR TIRE COSTS!

Hop over and see the tire that does it—

Selling now as low as 46¢ a week
BUDGET PLAN

GOODYEAR SPEEDWAY

A big handsome husky with all these Goodyear Safety features

— THE GOODYEAR MARGIN OF SAFETY with center-traction for quick-stopping
— THICK, TOUGH, LONG-MILEAGE Goodyear non-skid treads
— BLOWOUT PROTECTION IN EVERY PLY (built with SUPERTWIST cord)

A *Prize Value* made possible by the largest tire sales in the world. If you want to save money safely, make a bee-line here!

*Registered

GOODYEAR SERVICE STORE

Conn. Ave. at N DEc. 5700

Titian Kiddie, Smith Up, Wins Charles Town Purse, Pays $5.20

D. C. Jockey's Riding Is Superb

Equals Track Record in Effort; Barn Stormer Is Second.

By Walter Haight,
A Staff Correspondent.

Charles Town, W. Va., June 22.—Eddie Smith, Washington jockey, gave a heady saddle exhibition here this afternoon to win the Rappahannock Purse, the day's feature race, with Titian Kiddie, a game daughter of Light Brigade. Smith was riding for the public, too, for he was aboard a $5.20 favorite, and he brought her home a length in front of the highly touted Barnstormer. Another half length away came Gay Bride, to be third in the field of seven.

Thanks to Smith's fine piloting, Titian Kiddie was able to equal the track record of 0:49 3-5 for the 4½-furlong course set last Saturday by Energetic Lady.

Away on top, Titian Kiddie was soon joined by Barnstormer, but Smith was not tricked into using up the speed of his filly. When Jockey J. Feltner hustled Barnstormer to the front, a less-experienced rider might have put the pressure on to keep up. However, Smith just eased Titian Kiddie along. Entering the stretch, Smith asked his mount for speed and plied the whip to lend emphasis to the signal.

Titian Kiddie responded with a move that disposed of Barnstormer and she was going away at the finish.

Ideal racing weather prevailed here in the mountains. The big boys of the Blue Ridge range were standing out in bold relief behind the back stretch and a cooling breeze fanned the 4,000 Monday customers.

The daily double came down toward earth with a pay-off of $71.60 being in order on the combination of Larry M and Bromide.

Three races were named for Washington golf professionals. The second event, the Wiffy Cox, proved a romp for Bromide, this gelding was the first of Eddie Smith's two winners. The third race, named in honor of Al Treder, of Manor brought a victory to Larry M while Energetic Lady won the George Diffenbaugh sponsored by the Indian Spring pro.

Sammy Palumbo continued to hold the edge in the race for Jockey honors here. He added one winner to bring the score to Jalumbo 31, Pikor, 28.

Charles Town Races To Close on July 11

By a Staff Correspondent.

Charles Town, W. Va., June 22.—General Manager Al Boyle announced today that the present race meeting of the Charles Town Jockey Club will continue until July 11. The session, scheduled to close on July 4, has been extended for one week. Two of the added days will be for the benefit of State charities.

Racing Selections

Aqueduct.
(For fast track.)
1—Dedication, Bally Bay, Armstrong.
2—No selections.
3—Maespur, Sun Lamp, Muscatine.
4—Pass 'Em By, Widener entry, Merry Maker.
5—Highpool, Marching Home, Chancing.
6—Action, Play Chance, Chatmoss.
7—Letter Box, Evening Hour, Dame Quickly.
Best bet—Highpool.

Detroit.
1—Ima Greenock, Zowie, Peloria.
2—Imperial High, House Afire, Handsome John.
3—Erla, Imperial Bill, Sundad.
4—Gene Wagers, Dunnamany, Peace River.
5—Indiantown, Miney Myerson, Southern Way.
6—Don Creole, Combahee, Lovely Girl.
7—Burning Up, Midshipman, The Break.
8—Bud Broom, Transpose, Brown Witch.
Best bet—Gene Wagers.

Latonia.
1—George Meaden, Ebony Girl, Mirabon.
2—Eddy Lee, Roberta, Cherokee Red.
3—Gamaliel, Score, Rettef.
4—Queen Irene, Pat's Daughter, Pickaway.
5—Riff, Lawyer Brigade, Captain Henry.
6—First Entry, Open Heath, Buddie Treacy.
7—Ben Machree, Jawaps, Stealingaway.
8—Lady Genie, Butter Beans, Wasayata.
Best bet—First entry.

Hawthorne.
1—Tomye, Judge Newman, Waygood Lad.
2—Disarray, Sir Midas, Arthur B.
3—Canteron, Chatterfol, Bright Bubble.
4—Maskillo, Fond Memories, Tryanhurry.
5—West Main, Banish Fear, Official.
6—Bird Flower, Cotton Club, Salaam.
7—Tractable, Hueu, Output.
8—Mareve, Palasa, Wild Transit.
Best bet—Disarray.
—Louisville Times (AP).

Detroit Entries.

By the Associated Press.

FIRST RACE—Six furlongs; purse, $800; claiming; for 3-year-olds and upward; fillies and mares.
1 Turf Beauty...110 7 Natalie Mae...113
2 Rosy Doon....103 8 *Soeur Bl'nche.105
3 *Ana X. ......108 9 Ima Gr'nock..110
4 *Sparkl'g Rose.108 10 Play May 101
5 Come Home....103 11 *Peloria 95
6 Lady Co ....100 12 Zowie 100

SECOND RACE—One mile and 70 yards; purse, $800; claiming; for 3-year-olds.
1 *Brigade B.....105 6 Roxana S. ...102
2 Daskai ....100 7 Hands'me J'hn.109
3 Imperial High.104 8 Mary Seibert..104
4 House Afire....104 9 Ida King 100
5 Hourless Qu'n.100 10 *Grey Man....100

THIRD RACE—Six furlongs; purse, $800; claiming; for 3-year-olds.
1 Glowing Coal..105 5 Indiana Flyer...110
2 Sundad ....110 6 Imperial Bill....114
3 Hocking ....114 7 *Payne 109
4 War President.106 8 *Erla 104

FOURTH RACE—Five and one-half furlongs; purse, $800; allowances; for 2-year-olds.
1 Miss Bonnie...113 7 Linas Son 107
2 †Sun Frolic....104 8 Gene Wagers.116
3 †Smart Agnes..104 9 Just Macy....107
4 Nat Bragg.....107 10 Royal Flight...112
5 Peace River....116 11 Rigorous 107
6 Dunnamany ..107
†Mrs. C. S. Howard entry.

FIFTH RACE—Six furlongs; purse, $800; claiming; for 3-year-olds and upward.
1 Southern Way.106 4 *Miney My'rs'n.101
2 Indiantown ...112 5 *Sir Michael....105
3 *The Pelican...109 6 Sabula 107

SIXTH RACE—Six furlongs; the Highland Park Handicap; purse, $1,000; for 3-year-olds.
1 †Eddie's Bro...109 6 Combahee 110
2 Runamuck .... 98 7 Skipton 105
3 ‡Lovely Girl...112 8 Jimmie C'banlss.105
4 Pelerine ......110 9 †Don Creole....114
5 ‡Beth Bon 114
†Oddesa Farm entry.
‡Bomar Stable entry.

SEVENTH RACE—One mile and 70 yards; purse, $800; claiming; for 3-year-olds and upward.
1 *Burning Up...109 5 Battling Knight.110
2 *Good Scout...100 6 The Break 114
3 Midshipman ...110 7 Axtel 106
4 *Dignified 105

EIGHTH RACE—One and one-sixteenth miles; purse, $800; claiming; for 4-year-olds and upward.
1 Brown Witch..101 7 Warrior Slave.105
2 Transpose ....105 8 *On Leave ...105
3 Kuvito ....110 9 Hereward 110
4 Solette ....105 10 *Nawab 109
5 Helios ....110 11 *Silent Don...109
6 Furled Flag....110 12 Bud Broom...114
*Apprentice allowance claimed.
Weather, clear; track, fast.

Chart of Charles Town Races

MONDAY, JUNE 22, 1936.
WEATHER, CLEAR; TRACK, FAST.

FIRST RACE—About 4½ furlongs. Purse, $300. For maiden 2-year-olds. Start good from stall gates. Won driving; place same. Went to post at 2:39. Off at 2:45. Winner, Miss B. Faulconer's b. c. (2), Jamestown—Galloping Girl. Trained by E. H. Gaines. Value to winner, $220; second, $50; third, $30; fourth, $10. Time, 0:51.

Horses	Jockeys	Wgt.	Post	Start	½	Stretch	Finish	Straight
JUSTA JIMMIE	(Hernandez)	115	7	1	1^{2}	1^{3}	1^{3}	$2.70
SUN BELLE	(Palumbo)	112	6	3	2^{2}	2^{2}	2^{2}	1.20
WORTHFUL	(Shanks)	113½	4	5	$3^{1½}$	3^{1}	3^{2}	†10.00
NIGHT GLASS	(Leonard)	112	8	2	4^{2}	4^{1}	4½	68.80
SEA DOVE	(Hilley)	115	3	7	6^{1}	5^{2}	5^{2}	28.30
LEW DUNLIN	(Pikor)	115	1	6	5½	6^{2}	6^{2}	4.80
GOOD WORTH	(Tryon)	115	5	4	7	7	7	†
IUKA	(Myres)	115	2	‡				9.60

‡Left at the post.
†M. C. Hazen entry.
Two-dollar mutuels paid—JUSTA JIMMIE, $7.40, $3.60, $2.60; SUN BELLE, $2.80, $2.40; WORTHFUL (entry), $3.00.
JUSTA JIMMIE assumed command at once, hugged the rail all the way and held SUN BELLE safe in the final drive. SUN BELLE was hustled into contention at once, continued gamely, but could not match the winner. WORTHFUL came up on the outside, but was held safe throughout. LIGHT GLASS went evenly. LEW DUNLIN raced greenly and bumped SEA DOVE and neither rallied thereafter. IUKA, fractious at the barrier, was left at the post and trotted along behind the field.

SECOND RACE—Charles Town course. Purse, $300; claiming. For 4-year-olds and upward. Start good from stall gates. Won handily; place driving. Went to post at 3:12. Off at 3:13½. Winner, R. B. Archer's blk. g. (4), Brooms—Yesanno. Trained by R. B. Archer. Value to winner, $220; second, $50; third, $20; fourth, $10. Time, 1:17 2-5.

Horses	Jockeys	Wgt.	Post	St.	¼	½	Str.	Fin.	Straight
BROMIDE	(Smith)	115	4	3	2^{1}	$2^{1½}$	1^{1}	$1^{2½}$	$3.00
HOGARTY	(Wisner)	116	3	1	1^{2}	1½	2^{2}	2^{2}	7.30
ROY BOY	(Sargent)	115	2	7	7^{1}	6½	7½	3^{2}	48.20
DONEE	(J.Hernandez)	115	7	8	8	7^{2}	6^{2}	4½	9.00
HOLLAND	(Pikor)	115	1	2	6^{3}	8	8	5½	1.10
GRAND BAKER	(Steinmeier)	110	8	6	5^{2}	5^{1}	5½	6½	67.90
GEE SHARP	(Merola)	105	5	4	3^{1}	3^{2}	$3^{1½}$	7^{2}	29.20
MONT DAISY	(Hawkins)	105	6	5	4^{2}	4^{2}	4^{h}	8	8.40

Two-dollar mutuels paid—BROMIDE, $8.00, $3.80, $3.40; HOGARTY, $6.00, $7.20; ROY BOY, $8.40.
BROMIDE under slight restraint while following the pace of HOGARTY, took command swinging for the stretch and was rated along in front to the finish. HOGARTY outsprinted his company to the first turn, was hustled along while setting the pace, could not resist the winner, but was next best. ROY BOY came with a belated rush to take third. DONEE gained steadily after being shuffled back going to the first turn. HOLLAND dropped back to last on the backstretch, but came willingly in the final drive.

THIRD RACE—Six and a half furlongs. Purse, $300; claiming. The Briggs. For 3-year-olds and upward. Start good from stall gates. Won easily; place driving. Went to post at 3:38. Off at 3:41. Winner, Bobbitt and Potts b. g. (3), Victorian—Lybia. Trained by W. N. Potts. Value to winner, $220; second, $50; third, $20; fourth, $10. Time, 1:21 2-5.

Horses	Jockeys	Wgt.	Post	St.	¼	½	Str.	Fin.	Straight
LARRY M.	(Simpson)	106	3	4	$2^{1½}$	2^{3}	1^{4}	1^{5}	$3.40
PARADE ON	(O.Hernandez)	114	8	3	$3^{1½}$	$3^{1½}$	3^{3}	$2^{1½}$	9.60
FASHION QUEEN	(J.Hernandez)	110	5	1	1^{1}	1^{1}	$2^{1½}$	3^{1}	14.20
SCOTTY'S PRIDE	(Pikor)	109	4	8	$7^{1½}$	7^{4}	5^{1}	4½	2.40
MISS FERN	(Tryon)	107	6	2	4^{1}	4^{1}	4^{3}	5^{8}	9.70
ADA CRUZ	(Root)	102	1	5	6^{h}	6^{nk}	7^{10}	6^{4}	19.70
CLIFTONS NELL	(Smith)	109	7	7	$5^{1½}$	5^{h}	6½	7^{10}	3.80
BROWN TORCH	(Palumbo)	111	2	6	8	8	8	8	9.40

Two-dollar mutuels paid—LARRY M., $8.80, $8.60, $6.20; PARADE ON, $10.80, $6.80; FASHION QUEEN, $5.80.
LARRY M., closest to the pace of FASHION QUEEN from the beginning, took the lead when put to a drive leaving the backstretch and easily held away thereafter. PARADE ON, a forward factor from the start, came willingly at the end. FASHION QUEEN set a brisk pace, but faltered. SCOTTYS PRIDE saved ground entering the stretch. MISS FERN tired after running forwardly. CLIFTONS NELL was forced wide at the first turn, moved up on the outside, but hung.

DAILY DOUBLE PAID $71.60.

FOURTH RACE—About 5 furlongs. Purse, $400; claiming. For 3-year-old fillies. Start good from stall gates. Won driving; place same. Went to post at 4:09. Off at 4:13. Winner, Mrs. M. N. Bond's ch. f. (3), Stimulus—Fair Monica. Trained by J. B. Bond. Value to winner, $300; second, $60; third, $30; fourth, $10. Time, 1:01.

Horses	Jockeys	Wgt.	Post	Start	¼	Stretch	Finish	Straight
ENERGETIC LADY	(Palumbo)	112	8	3	2^{1}	2^{h}	1^{h}	$1.70
LADY WINDSOR	(Tryon)	107	4	1	1^{1}	1^{4}	2^{1}	19.60
TRUTHFULLY	(J.Hernandez)	107	2	5	4^{1}	3½	3^{nk}	8.10
STAR SPECIAL	(Pikor)	116	1	6	5½	6^{2}	4^{2}	9.10
NAHALAC	(Terhune)	106	3	2	3½	$4^{1½}$	$5^{1½}$	3.90
CANTIDE	(Smith)	110	5	4	6^{2}	5½	6½	24.50
POVEL	(Feltner)	113	7	7	7^{4}	7^{5}	7^{4}	3.20
CHERAW ROSE	(Sargent)	112½	6	8	8	8	8	68.70

Two-dollar mutuels paid—ENERGETIC LADY, $5.40, $3.80, $2.80; LADY WINDSOR, $11.20, $4.80; TRUTHFULLY, $4.80.
ENERGETIC LADY, off alertly, was steadied along when outrun by LADY WINDSOR, came to the outside of pacemaker entering the stretch and withstood a long drive to be up in the concluding strides. LADY WINDSOR had high speed from the start, but tired slightly in the final stages. TRUTHFULLY, shuffled back at the break, came willingly in the last quarter and showed a good effort. STAR SPECIAL closed gamely. MAHALLAC was away in the first flight, but dropped back in the last eighth. CANTIDE could not reach contention.

FIFTH RACE—About 4½ furlongs. Purse, $400; claiming. For 3-year-olds and upward. Start good from stall gates. Won driving; place same. Went to post at 4:41. Off at 4:47½. Winner, J. S. Archer's ch. f. (4), Light Brigade—Beauteous. Trained by R. B. Archer. Value to winner, $300; second, $60; third, $30; fourth, $10. Time, 0:49 3-5. (Equals track record.)

Horses	Jockeys	Wgt.	Post	Start	¼	Stretch	Finish	Straight
TITIAN KIDDIE	(Smith)	112	5	1	2^{3}	2^{4}	1^{1}	$1.60
BARNSTORMER	(Feltner)	112	1	4	1^{h}	1½	2^{4}	2.70
GAY BRIDE	(Tryon)	107	3	6	3^{h}	3^{h}	3½	35.50
ADRIATIC	(Myres)	113	4	5	4^{1}	$4^{1½}$	$4^{1½}$	7.00
WISE MONEY	(Shanks)	117	7	3	$6^{1½}$	5^{2}	5^{3}	5.20
KING ROCK	(Sargent)	113½	6	7	7	6^{2}	6^{5}	285.20
IDLE WORKER	(Pikor)	121	2	2	$5^{1½}$	7	7	6.10

Two-dollar mutuels paid—TITIAN KIDDIE, $5.20, $3.00, $2.60; BARNSTORMER, $3.40, $2.80; GAY BRIDE, $4.60.
TITIAN KIDDIE, first away, was outrun by BARNSTORMER to the first turn, gradually wore down the pace setter when put to a drive and was going away at the end. BARNSTORMER, fractious at the post, was rushed to the top at once and had something taken out of him under hustling tactics and tired. GAY BRIDE went forwardly and evenly, but could not threaten. ADRIATIC ran on the outside of GAY BRIDE all the way. The others were outrun.

SIXTH RACE—One and one-sixteenth miles. Purse, $300; claiming. For 3-year-olds and upward. Start good from stall gates. Won driving; place same. Went to post at 5:19. Off at 5:23½. Winner, L. C. Leith's ch. f. (4), The Porter—Lady Pike. Trained by L. C. Leith. Value to winner, $220; second, $50; third, $20; fourth, $10. Time, 1:48 3-5.

Horses	Jockeys	Wgt.	Post	St.	¼	½	¾	Str.	Fin.	Straight
DAFFY	(Garrett)	106	5	4	3½	3½	2^{h}	3^{h}	$1^{1½}$	$2.80
MONEDY	(Palumbo)	109	7	6	5^{4}	5^{4}	$4^{1½}$	$2^{1½}$	$2^{2½}$	2.40
PLAIN ACE	(J.Hernandez)	113	6	3	1½	1^{1}	1½	1^{h}	3^{h}	2.30
EXCLUSIVE	(Myres)	111	2	1	4^{2}	4^{1}	5^{4}	$5^{1½}$	4^{nk}	7.10
LA MARQUISE	(Terhune)	105	1	2	2^{h}	2^{2}	3^{3}	4^{1}	$5^{1½}$	41.60
STAKED PLAINS	(O.Hernandez)	108	3	5	6^{h}	6^{1}	6½	6½	6^{h}	16.30
BLACK BOO	(Merola)	105	4	7	7	7	7	7	7	14.70

Two-dollar mutuels paid—DAFFY, $7.60, $3.80, $2.60; MONEDY, $3.40, $2.60; PLAIN ACE, $2.80.
DAFFY, shut off repeatedly leaving the backstretch, went to the outside for racing room in the straightaway, wore down PLAIN ACE and then held MONEDY safe. MONEDY moved up on the outside of PLAIN ACE to take command briefly, but hung in the last 50 yards. EXCLUSIVE showed a good even effort. LA MARQUISE pressed the pace for a half and tired.

SEVENTH RACE—One and one-sixteenth miles. Purse, $300; claiming. The Stephenson. For 4-year-olds and upward. Start good from stall gates. Won driving; place same. Went to post at 5:50. Off at 5:52. Winner, E. W. Windmill's b. m. (5), Catalan—My Idol. Trained by J. Brooks. Value to winner, $220; second, $50; third, $20; fourth, $10. Time, 1:49.

NEVER IDOL	(J.Hernandez)	108	1	8	8	6^{1}	4½	2½	1^{1}	$2.20
HUPPY	(Terhune)	113	3	2	$3^{1½}$	3^{1}	1^{h}	1^{1}	2^{3}	4.80
GOLDEN SANDALS	(Myres)	111	6	5	5^{3}	5^{4}	5^{1}	4^{3}	3^{1}	1.80
VENNIE H.	(Feltner)	113	4	3	4^{3}	4^{3}	6^{5}	5^{2}	$4^{1½}$	12.30
FAIR SUN	(Smth)	109	2	1	2^{1}	2^{h}	2½	3½	5^{5}	6.90
KENRIDGE	(Simpson)	108	5	4	$1^{1½}$	1^{1}	3^{5}	6^{4}	6½	23.90
NEWAYGO	(Sargent)	113	7	7	6^{1}	7^{4}	7^{2}	7½	7½	46.10
NIGHT VINTAGE	(Garrett)	108	8	6	7^{h}	8	8	8	8	58.20

Two-dollar mutuels paid—NEVER IDOL, $6.40, $3.80, $2.80; HUPPY, $5.20, $3.40; GOLDEN SANDALS, $2.40.
NEVER IDOL, outrun for a half, moved around on the outside of the field to dispose of HUPPY inside the sixteenth pole and was drawing out at the end. HUPPY, always a forward factor, ran KENRIDGE into defeat, but could not resist the winner while tiring slightly. GOLDEN SANDALS, off in the second flight, could not find room going to the far turn, came over to hug the rail entering the stretch and closed gamely. VENNIE H. was shut off while coming up along the rail at the far turn, rallied when clear in the stretch and closed full of run.

Aqueduct Entries.

By the Associated Press.

FIRST RACE—Six and one-half furlongs; purse, $900; claiming; for 3-year-olds and upward.
1 Firm Hand....101 8 Occidental ...118
2 *Gallop's Duch.108 9 Dedication 120
3 *Night Raven..101 10 *Bally Bay....113
4 Early Dawn....111 11 The Swagman.106
5 *Gunwale .....111 12 Vitox 110
6 *Armstrong ...115 13 Flopsie 105
7 Drawn Sword..110

SECOND RACE—About two miles; the Pebeto; purse, $900; steeplechase; selling; for 4-year-olds and upward.
1 Blackcock ....154 3 Santi Quaranti.152
2 †Golden M'd'w.153 4 ‡Amaganset ...158
†Five pounds claimed for rider.
‡Seven pounds claimed for rider.

THIRD RACE—Five furlongs; purse, $900; for maiden 2-year-old colts and geldings.
1 Addis ....116 7 Daytonian 116
2 Grins ....116 8 Maespur 116
3 *Flyahead ....111 9 Pay Check ...116
4 Gold Cross ...116 10 Gay Jack 116
5 Muscatine ....116 11 Sun Lamp.....116
6 Drudgery .....116 12 Dashwood 116

FOURTH RACE—Five furlongs; purse, $900; claiming; for 2-year-olds.
1 Uneasy ....111 5 †*Highmost ...103
2 Match Point...108 6 Pass 'Em By...114
3 *Merry Maker.112 7 Star Pupil.....111
4 †*Planetarium .106 8 Vickson 108
†Mrs. G. D. Widener-G. D. Widener entry.

FIFTH RACE—Six furlongs; the Aquebogue Handicap; purse, $1,000 added; for 3-year-olds and upward.
1 Highpool .....110 6 Vez 105
2 Tabitha ......108 7 Tony's Wife...102
3 Day Signal....105 8 Gala Dame....100
4 †Wha Hae......108 9 Royal Guard...115
5 Chancing .....114 10 *March'g H'me.114
†William Ziegler, Jr.-Middleburg Stable entry.

SIXTH RACE—One and one-sixteenth miles; purse, $1,000; claiming; for 3-year-olds and upward.
1 Chatmoss .....117 3 *Action 111
2 Play Chance...112 4 Apertif 106

SEVENTH RACE—One mile; purse, $900; claiming; for 3-year-olds.
1 *Dame Quickly.104 4 Ruffy 114
2 Royal Cunning.114 5 Evening Hour...106
3 Letter Box....106 6 *Good Visibility.100
*Apprentice allowance claimed.
Weather, clear; track, fast.

Suffolk Downs Results.

By the Associated Press.

FIRST—Six furlongs; purse, $1,000; claiming; for 3-year-olds.
Narise, 102 (Anderson) 7.60 3.80 3.40
Prosy, 106 (Eye) 9.00 6.60
A. O'Connell, 108 (Nertney) 20.40
Prince Danny, Makeit, Cash Book, Busby, Notice Me, Harry Bernard, Forced Landing, Lady Carrots and Thistle Air also ran. Time, 1:13 4-5.

SECOND—Six furlongs; purse, $1,000; claiming; for 3-year-olds.
Paul Junior, 111 (C. Kamar) 32.80 9.40 4.80
Spittenimage, 106 (Anderson)... 6.20 3.80
Sylvia G., 103 (A. Cooper) 3.00
Malice, Jack Snipe, Swap, Toney Boy, Byrdex and Waxwing also ran. Time, 1:13.

THIRD—Five furlongs; purse, $1,000; claiming; for 2-year-olds.
Queen Full, 112 (Longden), 8.80 6.00 5.20
Smoke Maid, 109 (Hanford).. 36.00 18.00
Toothpick, 104 (Grigg) 5.60
Durwrack, Geologist, Clasping, Springs Here, Cherry Can, Our Major, Jeanne Fetzko, Rielthing also ran. Time, 1:00 4-5.

FOURTH—Six furlongs; purse, $1,000; claiming; for 4-year-olds and upward.
Blue Day, 120 (Longden).. 4.40 3.20 2.40
Dean Swift, 112 (Kamar) 4.60 3.20
The Bailiff, 110 (Eye) 3.00
Character, Marmara, Chance King, Dyak, Buckminster, Golden Way also ran. Time, 1:12.

FIFTH—One and one-sixteenth miles; purse, $1,400; the Swampscott Handicap; for 3-year-olds and upward.
Ebony Lady, 107 (Longden) 4.00 3.00 2.60
Miss Careful, 107 (McCombs). 4.20 3.00
Bob's Boys, 97 (Smith) 3.40
†Happy Helen, Easy Sailing, †Swamp Angel also ran. Time, 1:44 4-5.
†H. H. Brown entry.

SIXTH—Six furlongs; purse, $1,000; claiming; for 3-year-olds.
Good Omen, 105 (H'tshoe) 14.40 7.40 4.80
Millimeter, 108 (LeBlanc) 6.60 4.40
Capuche, 105 (Eye) 4.20
Jubilee Jim, Balcony, My Kin, Col. Bixer, Traumint, Masked Gal also ran. Time, 1:13.

SEVENTH—One and three-sixteenths miles; purse, $1,000; claiming; for 4-year-olds and upward.
El Puma, 107 (Anderson), 4.40 3.00 2.20
Sand Baby, 110 (Knott) 7.40 3.40
Xandra, 107 (Hanford) 2.80
Wandrel, Geneva Cross also ran. Time, 1:59 2-5.

EIGHTH—One mile and 70 yards; purse, $1,000; claiming; for 3-year-olds.
Droll Story, 115 (Reid).. 13.60 5.80 3.60
Miss Jones, 115 (Hanford) 7.00 3.80
Sandy Boy, 105 (Anderson) 2.60
Hats Off, Pocketpiece, Discourse also ran. Time, 1:44 4-5.

TIME OUT!

By Chet Smith

"My husband is chairman of the grounds committee and I warn you to replace that divot before you leave."

Hawthorne Entries.

By the Associated Press.

FIRST RACE—Six furlongs; purse, $1,000; claiming; for maiden 3-year-olds and upward.
1 *Tad ....106 10 Big Eddie.....108
2 Actdine ......106 11 *Honorary ... 98
3 Harry Richm'n.106 12 *Anklets 105
4 Parisian Witch.105 13 *Copper Tube.103
5 Ranicilla .....101 14 Capt. Jeffers..106
6 Waygood Lad...110 15 My Empress...106
7 Beau Monde...106 16 Judge Newman.111
8 Onslaught .....108 17 Merry Freda..106
9 *Tomye ....105 18 Birdseye 103

SECOND RACE—Five and one-half furlongs; purse, $1,000; claiming; for 2-year-olds.
1 Frank C. ....110 6 Colonels Miss..111
2 Goldman .....110 7 Pep Talk......114
3 Pink Petunia..107 8 Boots Gr'nock..110
4 Disarray .....111 9 Sir Midas 115
5 Arthur B. 110

THIRD RACE—Six and one-half furlongs; purse, $1,000; claiming; for 3-year-olds and upward.
1 Triple Play....104 10 War Dimes....113
2 *Sun Voter....103 11 *Bright Bubble.107
3 Raffles Lad...108 12 Outwit 103
4 *Adelaide A....107 13 *Our Patty.... 98
5 Bonnie Marita.108 14 Bonnie Princ's.112
6 *Blue Hour....108 15 *Jadaan 111
7 *Canteron .....108 16 Attauq'chee ..104
8 Orway ....104 17 Prince Plato...113
9 Verda ....108 18 *Chatterfol ...108

FOURTH RACE—Five and one-half furlongs; purse, $1,000; claiming; for 2-year-olds.
1 Fond M'm'ries.115 5 Maskillo 116
2 *Jabberie .....104 6 Inscolita 105
3 Tryanhurry ....108 7 *Busy Mae 100
4 *Miss Gravity..106

FIFTH RACE—Six and one-half furlongs; the Mammoth Springs; purse, $1,000; allowances; for 3-year-olds and upward.
1 Microbe ......102 5 Official 110
2 Banish Fear...105 6 Honored Sir....102
3 West Main ....115 7 Bias 105
4 Silversmith ...110

SIXTH RACE—One and one-sixteenth miles; the Galesburg Handicap; purse, $1,000; for 3-year-olds and upward.
1 Cotton Club....113 4 Understand 105
2 Bird Flower....108 5 Salaam 108
3 Gyral 100

SEVENTH RACE—Six furlongs; purse, $1,000; claiming; 3-year-olds and upward.
1 *Barbara A. ....96 5 *Output 94
2 Tractable .....114 6 Dignitary 109
3 Dark Woman..107 7 Hueu 109
4 *Board Trade.107 8 *Amijo 105

EIGHTH RACE—One and one-sixteenth miles; purse, $1,000; claiming; for 3-year-olds and upward.
1 Baku ....106 6 *Star Dixie....101
2 Fair Prospect..111 7 *Mareve 101
3 Jerry H. ......102 8 Palasa 110
4 *Wild Transit..105 9 *Sam Al'x'nder.110
5 *Golden X. ...110
*Apprentice allowance claimed.
Weather, clear; track, fast.

Detroit Results.

By the Associated Press.

FIRST—Five and a half furlongs; purse, $800; claiming; 2-year-old maidens.
Pansy Ann, 112 (Rosen).. 36.20 12.80 6.40
Gaul, 115 (Thornton) 4.60 4.00
Hi Sweet, 115 (Hardy) 4.40
Imperial Polly, Don Grafton, Take Me, Bell Metal, O'Nan, Sales Tax nad Masked Bud also ran. Time, 1:07 2-5.

SECOND—Six furlongs; purse, $800; claiming; 3 and 4-year-old maidens.
Photography, 110 (Th'ton) 16.00 6.40 3.60
Spanish Art, 110 (Saunders).. 8.00 4.20
Miss Shirley, 100 (G. Smith)...... 3.60
Kitty Kover, Miss Aline, Aukai, Verde Grey, Pharlera, *Imperial Lu, *Rich Jane, Windshield and *Little Peggy also ran. Time, 1:13 2-5.
*Field.

THIRD—Six furlongs; purse, $800; claiming; 3-year-olds and upward.
Gypsie Chief, 109 (Meloche) 4.40 3.20 2.60
Whizz James, 118 (G. Smith).. 4.00 3.20
Rain or Shine, 114 (Mattioli)...... 4.20
Storm Angel, *I King, Ree, Big Torch, Heavy Sugar, *Chance Favour, Jackknife, Sharp Thoughts and *Campdore also ran. Time, 1:13.
*Field.

FOURTH—Five and one-half furlongs; purse, $800; claiming; 2-year-olds.
Star Cluster, 104 (Guymon) 3.60 3.00 2.60
Denbigh, 109 (Hardy) 3.60 3.40
Jadva, 105 (Porter) 6.60
Bonicon, O'Bantam, Old Fondo, Ben Sweep and Eruption also ran. Time, 1:06 3-5.

FIFTH—Six furlongs; purse, $800; allowances; 3-year-olds and upward.
Imperial E., 93 (Hanauer) 18.80 7.40 4.80
High Torque, 111 (Ritz)........ 3.40 3.40
Albuquerque, 112 (Bedlacke)...... 7.20
Kate Greenaway, Crazy Jane, †Chinese Empress, Royal Charm, †Sarahmond, Sweet Memories and Squeezer also ran. Time, 1:11 4-5.
†W. A. Mikel entry.

SIXTH—One and one-sixteenth miles; purse, $1,000; the National Shoe Finders Handicap; 3-year-olds and upward.
†Biography, 102 (Mojena), 5.60 3.20 3.40
Arson, 106 (G. Smith).......... 5.20 5.60
†Woodlander, 113 (Turner)........ 3.40
Mamas Choice, Gilbert Elston, Pokeaway and Fast Stride also ran. Time, 1:44. (Equals track record.)
†B. Hernandes entry.

SEVENTH—One and one-sixteenth miles; purse, $800; allowances; for 3-year-olds and upward.
Accorder, 114 (Erwin).......8.20 5.00 4.40
Bichloride, 106 (Meloche).......6.40 5.20
All Rowes, 109 (Haritos)..........2.80
Morris R., Sad Knight, Muriellynn, Flower also ran. Time, 1:46.

EIGHTH—One and one-sixteenth miles; purse, $800; claiming; for 3-year-olds and upward.
Peeper, 109 (Haritos)......3.60 3.20 2.80
I. Novotny, 109 (Mojena)......56.20 23.80
Gannonie, 109 (Parvin)..........3.80
Catch Fly, Dunfern, Pependent, Fawn Ticket, Mad Bull, Joan D., *Dunsprite, *Lollies also ran. Time, 1:47 2-5.
*Field.

Charles Town Entries.

By the Associated Press.
(LISTED IN POST POSITIONS.)

FIRST RACE—About 4½ furlongs; purse, $300; claiming; for 3-year-olds and upward.

No.	Horse—Jockey.	Wt.	Odds
10	*Corporal B. (Feltner)	108	15-1
9	*Waltz King (Hernandez)	108	8-1
12	Toddy Con (Pikor)	108	10-1
11	White Cloud (Hilley)	113	10-1
13	Natures Dream (Leonard)	108	20-1
14	*Justa Canter (Merola)	103	10-1
15	Miss Nobby (Shanks)	108	8-1
16	Oakhurst (Pikor)	113	8-1
1	*Justa Plane (Garrett)	103	20-1
2	*Timbernet (Simpson)	98	12-1
3	*Laura V. (Slagle)	98	12-1
4	Beau Bay (Myres)	113	20-1
5	Valeen (Palumbo)	113	4-1
6	*Sable Isle (Simpson)	103	20-1
7	Colonel Rock (Smith)	108	20-1
8	Mabel Beyond (Pikor)	108	20-1

SECOND RACE—About 4½ furlongs; purse, $300; claiming; for 3-year-olds and upward.

8	Falmouth Belle (Terhune)	108	10-1
9	Golden Dot (Berg)	108	20-1
10	Flit Out (Smith)	113	8-1
11	Warned Off (Shanks)	113	20-1
12	Wild Rosebud (Myres)	108	20-1
14	Abitibi (Palumbo)	108	8-1
13	*Princess Wrack (Root)	103	4-1
15	Tetra Domino (Terhune)	113	20-1
16	*Transtine (Cusimano)	103	15-1
1	Dinahs Finish (Shanks)	108	15-1
2	Luke Phantom (Hilley)	108	20-1
3	Their First (Tryon)	113	10-1
4	Miss Patches (Pikor)	108	4-1
5	Irish Bud (Steinmeier)	108	20-1
6	Muddy Day (Hernandez)	103	20-1
7	Dark Supinet (Smith)	108	20-1

THIRD RACE—Charlestown course; purse, $300; claiming; maidens, 3 years old and upward.

10	*Monocacy (Feltner)	109	10-1
11	*Midnight Show (Slagle)	104	10-1
12	Tuscan Worth (Cusimano)	104	20-1
13	Pay More (Smith)	104	8-1
14	Mersan (Tryon)	104	10-1
1	Doreen (Hernandez)	104	8-1
2	Trylubria (Palumbo)	114	4-1
3	Mr. Melvin (Hilley)	114	20-1
4	Sea Saga (Pikor)	109	20-1
5	Skimalong (Palumbo)	114	4-1
6	*Texton (Merola)	104	20-1
7	Royal Splendor (Garrett)	104	20-1
8	*Title McGee (Slagle)	109	20-1
9	Junetime (Wisner)	114	20-1

FOURTH RACE—About 4½ furlongs; purse, $300; claiming; for 3-year-olds and upward.

8	*Tenant (Cusimano)	107	20-1
9	Rock Spray (Berg)	110	20-1
10	*Slieves Pride (Hernandez)	110	10-1
1	*Doramelia (Garrett)	102	3-1
2	Nay Nay (Smith)	110	3-1
3	Runanstay (Pikor)	107	10-1
4	Dixie Bee (Hilley)	113	4-1
5	Noajoyce (Wisner)	112	8-1
6	Silver Arch (Smith)	112	8-1
7	Visa (Terhune)	113	6-1

FIFTH RACE—Six and one-half furlongs; purse, $400; claiming; for 3-year-olds and upward.

5	Egeon (Pikor)	118	8-1
4	Love Lost (Terhune)	111	4-1
6	Silver Cloud (Feltner)	113	3-1
7	Chateaurock (Garrett)	100	20-1
8	Cora Kay (Palumbo)	106	6-1
1	Lady Dunlin (Hernandez)	106	5-1
2	*Roquepine (Simpson)	100	20-1
3	Sea Finn (Smith)	115	5-2

SIXTH RACE—About 7 furlongs; purse, $300; claiming; for 4-year-olds and upward.

8	Mayetta (Shanks)	106	20-1
9	Pipedream (Wisner)	111	20-1
10	*Toastmaster (O. Hernandez)	106	20-1
11	Jimmy D. (Pikor)	111	5-1
12	Aufoin (Palumbo)	111	12-1
13	June G. (J. Hernandez)	111	10-1
14	*Bright Girl (Root)	106	12-1
1	Lady Glasgow (Pikor)	111	4-1
2	Mintle Z. (Tryon)	111	20-1
3	Our Rose (Palumbo)	111	8-1
4	Sublevado (Smith)	111	20-1
5	Chisel (Wisner)	116	20-1
6	Donate (Smith)	116	4-1
7	Tuneful (J. Hernandez)	111	20-1

SEVENTH RACE—One and one-sixteenth miles; purse, $400; the Urbana; claiming; for 3-year-olds and upward.

11	Helen Bab (Pikor)	107	10-1
10	*Peggy Can (Root)	104	15-1
1	Bright Spirits (Shanks)	112	6-1
2	Goldstreak (J. Hernandez)	114	20-1
3	Dian (Smith)	114	8-1
4	Kepi (Palumbo)	112	6-1
5	Porphyry (Smock)	117	3-1
6	*No Mistake (Root)	107	5-1
7	Hot Cake (Hilley)	114	4-1
8	More Pep (Feltner)	112	20-1
9	Penang (Terhune)	114	15-1

*Apprentice allowance claimed.
Weather, clear; track, fast.

Latonia Results.

By the Associated Press.

FIRST—Six furlongs; purse, $700; claiming; for 3-year-olds.
Bolo, 115 (South) 3.40 2.80 2.20
Raymond, 107 (Hanka) 7.40 3.00
Sky o' Blue, 105 (Fernandez) 2.20
Toni, Lookabout and Just Frank also ran. Time, 1:12 1-5.

SECOND—Five and one-half furlongs; purse, $600; claiming; for 2-year-olds.
Katchican, 106 (Roberts).. 14.00 4.80 4.40
Gabriel, 109 (Schutte) 4.00 3.60
Sojourn, 101 (Dickinson) 7.60
Balah, *Gay Troubadour, Head to Head, Whiz, Chestnut Queen, Sweep Hastily, *Old State, Lockstep and *Jancke also ran. Time, 1:07 1-5.
*Field.

THIRD—Six furlongs; purse, $600; the Eastern Avenue; for maidens, 3-year-olds.
Mort's Pal, 115 (Hanka)... 3.20 2.60 2.40
*Indian Head, 115 (Legere) 6.60 4.20
Peggy Torch, 110 (Stevenson) 4.60
Cacarina, Dazzling, Valley Vale, Saparoo, *What Question, New Brighton, *Polite Ann, Busy Anna and Brown Man also ran. Time, 1:14.
*Field.

FOURTH—Five and one-half furlongs; purse, $600; the East Hill; allowances; for 2-year-olds.
Southl'd Beau, 109 (Cowley) 24.00 6.20 5.00
Panay, 108 (South) 3.80 3.40
Arabs Arrow, 112 (Schutte) 4.00
Log, Jackemma and Black Noah also ran. Time, 1:06 3-5.

FIFTH—Six furlongs; purse, $800; the Western Hills Knot Hole Association; claiming; for 3-year-olds and upward.
Crowning Glory, 116 (Pool) 6.40 3.40 2.80
Manners Man, 116 (Roberts).... 5.00 3.80
My Blaze, 113 (Stevenson) 4.40
Kingsbury and Hatcheck also ran. Time, 1:11 2-5.

SIXTH—One mile and 70 yards; purse, $600; claiming; for 3-year-olds and upward.
Golden Nut, 113 (Cowley)... 9.60 4.80 3.20
Little Edith, 101 (Stevenson)...12.80 4.60
John Tio, 103 (Roberts) 3.00
Judge Barkley, Iceberg and Hazy Autumn also ran. Time, 1:42 2-5.

SEVENTH—One and one-sixteenth miles; purse, $600; claiming; for 3-year-olds and upward.
Our Lilly, 100 (O. L. Smith) 20.20 7.60 4.00
Chalkeye, 111 (Beasy)..........4.00 3.00
Social Boy, 113 (Roberts)..........3.20
Tiger Claw, Fair Delight, Gold Meter, Umpriere, Prince Plus, Queens Best, Little Connelly also ran. Time, 1:48 3-5.

EIGHTH—One and one-sixteenth miles; purse, $600; claiming; for 3-year-olds and upward.
Grass Wrack, 113 (Cowley)..6.40 4.00 3.60
King Cicero, 108 (Beasy).......4.40 3.60
Adae W., 100 (Swain)...........10.20
Cain, Rapparee, Upon, Brillwinn, Darling Dollie, *Enola, Gold Forest, *Cool also ran. Time, 1:46 2-5.
*Field.

At the Post . . .

with **Bill Bennings.**

Charles Town Race Track, June 22.

Dear Al:

I'm told that "Buck" Johnson, of Washington, had the second ticket on that $2,284.80 daily-double here last Saturday. The horse, Canteret, has been reinstated. She happened to be in the same stable with Banana, which was found to be stimulated. Today Canteret was sold to A. B. Miller. George Cook will do the training. The Baltimore & Ohio Railroad, famed for its good food, certainly puts its dinners in good hands. Robert Bavis is the steward on the special train running to the track daily and he does an excellent job. He has to deal with a lot of high-powered winners and grouchy losers at times but he goes about his work with a smile. He has to listen to "If I had only played that one" and "I was beaten for the double by a nose." He is a popular man and one does not have to be hungry to like him.

BILL.

First race—Waltz King showed a recent good effort and may run to advantage in this company. **Tody Con,** making his first start here, is speedy and may take it all. **Oakhurst** to take care of the others.

Second race — Falmouth Belle meets cheap company in this sprint and she should make every post a winning one. **Warned Off** appears to be the one to beat. **Abitibi** has failed in the role of a tip and could awaken.

Third race—Doreen is a fair sort for a maiden and has some good races in the books. Deserves the call here. **Trylubria** and **Monocacy** have done well. The last named may take it all on a muddy track.

Fourth race—Runanstay is a cheap sort, but one that has exhibited fine early speed. At this short route, this one has an excellent chance. **Dixie Bee,** a recent winner, will be dangerous. **Nay Nay** to take care of the others.

Fifth race—Love Lost, terribly ridden last out, could take this purse with proper handling. **Silver Cloud** and **Sea Finn** have been going good and will be ready if the top one makes mistakes.

Sixth race—June G. finds a route she likes and is likely to do a lot of running. I'm going to string along. **Lady Glasgow's** early speed will serve her in good stead. **Toast Master** and **Jimmy D.** hold some chance.

Seventh race—Dian's sprint showed she would prefer a route and I'm going to try to make her take the measure of **No Mistake** and **Hot Cake.**

Best bet—Dian.

Charles Town Selections.
1—Tody Con, Waltz King, Oakhurst.
2—Falmouth Belle, Warned Off, Flit Out.
3—Skimalong, Doreen, Monocacy.
4—Nay Nay, Dormelia, Dixi B.
5—Roquepine, Sea Finn, Love Lost.
6—Lady Glasgow, Jimmy D., Toast Master.
7—Bright Spirits, Kepi, Porphyry.
Best bet—Lady Glasgow.
Clocker Mike.

Latonia Entries.

By the Associated Press.

FIRST RACE—Five and one-half furlongs; purse, $600; claiming; for maiden 2-year-old fillies.
1 Ebony Girl....111 6 Top Bracket...111
2 Migal Fay .....115 7 *Wither 110
3 *Donna Carla..106 8 Good Selka....111
4 Ge. Meaden....111 9 Mirabon 111
5 Sister Fan.....111 10 Brill 115

SECOND RACE—Six furlongs; purse, $600; claiming; for 3-year-olds and upward.
1 Widow Star...100 11 *Pomp's Peter.113
2 *Roberta ......108 12 Harvey G. O....118
3 Spectrum .....108 13 Oriental Miss..103
4 *Deerwood ....107 14 Slanteye 112
5 Nessus ....108 15 Emvee 105
6 Royal Hunter..105 16 Yenoc 112
7 Helen Hatter..100 17 Lady Murnan..107
8 *Cher'kee Red.108 18 *Thistle Dina...102
9 Field Day.....105 19 Ben Bernie....112
10 Parish Roach.100 20 Eddy Lee 112

THIRD RACE—Six furlongs; purse, $600; claiming; for 3-year-olds and upward.
1 *Parade Step..110 11 Susan Hay.....103
2 *Discriminate.100 12 Rettef 118
3 Patsyette ....107 13 Stinger 112
4 Synopsis .....107 14 *Canary 102
5 Gamaliel .....118 15 Score 118
6 *Audrey L. .... 95 16 Flighlette 107
7 *Nello ....101 17 Bay Memor.....105
8 Tobacco ......106 18 Votan 112
9 Sir Koster....112 19 Arios 105
10 Veronica C....107 20 Air Wave 100

FOURTH RACE—Five and one-half furlongs; purse, $600; claiming; for maiden 2-year-old fillies.
1 Bagenomina ...111 6 Ariel Gold 115
2 Queen Irene...111 7 Hum 111
3 Zelady ....115 8 *Desgai 110
4 Pickaway .....111 9 Pats Daughter.111
5 Shawka ....111 10 Forget 111

FIFTH RACE—Six furlongs; purse, $600; claiming; for 3-year-olds and upward.
1 Joaney B. ....100 11 *Jerdan 100
2 Luminta ......100 12 *Capt. Henry..113
3 Pierre Andre..111 13 Griddlecake ...105
4 *Bill Bl'weiss.107 14 Pleasant 112
5 L'wy'r Brig'de.111 15 Miss Esther....100
6 Oriental Boot.112 16 Ste. Iris 105
7 Don Pancho...105 17 Cavalry Call...112
8 Noma F. .....107 18 Robert S. 118
9 Y'nkee Wat'rs.113 19 Lastos 112
10 Master Frank.112 20 Riff 112

SIXTH RACE—One and one-sixteenth miles; the Worthville Handicap; purse, $700; claiming; for 3-year-olds and upward.
1 First Entry...103 4 Buddie Treacy.102
2 Open Hearth..110 5 Our Bud 98
3 High Diver ...109

SEVENTH RACE—One and three-sixteenth miles; purse, $600; claiming; for 4-year-olds and upward.
1 Blanche C.....100 4 Master Beau...113
2 *Stealingaway.111 5 *Glove 95
3 Jawaps ....113 6 Ben Machree...108

EIGHTH RACE—One mile and 70 yards; purse, $600; claiming; for 3-year-olds and upward; fillies and mares.
1 Wazayata ....113 9 Carnelian 110
2 Belle of Midw'y.105 10 *Scotl'd Topsy.105
3 Butter Beans..113 11 Tody West.....110
4 Lady Genie....113 12 *Lucky Amelia.105
5 Wise Dora ....102 13 Lady Hazel....110
6 *Play Lady....108 14 Gee Gee 113
7 Campagna ....110 15 Nitten Nancy..110
8 *Princess A. O..105
*Apprentice allowance claimed.
Weather, cloudy; track, fast.

CRYSTAL CLEAR WATER
9 A.M. TO 11:30 P.M.
at all times
AT THE
GLEN ECHO
free admission amusement
PARK POOL
and Sandy BEACH
15c FOR KIDDIES or 10c BY BUYING A 10 SWIM CARD FOR ONE DOLLAR
40c FOR ADULTS or 25c BY BUYING A 10 SWIM CARD FOR TWO DOLLARS AND FIFTY CENTS
THE REDUCED RATE 10 SWIM CARDS MAY BE USED BY ANY MEMBER OF THE FAMILY
ADMISSION PRICE INCLUDES PRIVATE LOCKER AND FREE CHECKING OF VALUABLES AND IS THE SAME ON WEEK DAYS, SUNDAYS & HOLIDAYS
SWIMMING IS HEALTHFUL

Aqueduct Results.

By the Associated Press.

FIRST—Five furlongs; purse, $800; claiming; for 2-year-olds.
Debate, 106 (Habeeb) 25-1 8-1 4-1
High Mabel, 105 (Coffman) 2-5 1-5
School Mom, 107 (Yager) 2-1
Spicy, Sensational, Gumption, May Music, Keep Going, Masker, Alahad and Flagstick also ran. Time, 1:00.

SECOND—One and one-half miles, over hurdles; purse, $900; the Madrigal Hurdles; selling; for 3-year-olds and upward.
Buck and Wing, 155 (McGinniss)6-1 2-1 1-1
Clonard, 142 (Reid) 6-5 3-5
Little Woman, 144 (Thorndyke) 1-3
Shasta Nesra, Meredith, Rebel Yell, Blue Vision, Crooked Lane, Stingum and Quick Verdict also ran. Time, 2:45.

THIRD—Six and one-half furlongs; purse, $900; claiming; for 3-year-olds and upward.
Pompeius, 120 (Workman).. 15-1 6-1 3-1
Elwawa, 118 (Coffman) 2-1 1-1
Portden, 123 (Kurtsinger) 4-5
Flying Falcon, Waterset, Chief Mourner, Lake Placid, Sheknows, Claimant and Chirac also ran. Time, 1:20 4-5.

FOURTH—Five furlongs; purse, $900; the Artvis; allowances; for 2-year-olds.
Regal Lily, 110 (Richards)... 1-2 out out
Handle Cross, 111 (Hanford) .... out out
†Miquelon, 115 (Schraudenbach) 1-2
†Lausanne and Knights Plume also ran. Time, 1:00 3-5.
†Sanford Farms entry.

FIFTH—One and one-sixteenth miles; purse, $900; claiming; for 3-year-olds.
Speed, 117 (Seabo) 8-1 3-1 8-5
Shining Sun, 107 (Renick) 20-1 10-1
Polywhisk, 112 (Coffman) 4-1
Whichaway, Waster, Chance Light, Kearsarge, Bright Emerald and Judge's Verdict also ran. Time, 1:46 2-5.

SIXTH—One mile; purse, $900; claiming; for maiden 2-year-olds.
Snow Fox, 115 (Horn)........ 4-5 1-3 1-6
Sea Myth, 115 (Yager) 8-5 7-10
Flying Centaur, 115 (Coucci) 1-1
Mariato, Gershwin, Bravado, Ironbound, Capitol Hill, Chief Yeoman, Vigilance, Queen Elizabeth and Night Raven also ran. Time, 1:40.

SEVENTH—One mile; purse, $900; claiming; for 4-year-olds and upward.
Yokel, 110 (Wright) 12-1 5-1 2-1
Espinaca, 105 (Hanford) 8-5 7-10
Clientelle, 110 (S. Renick) 3-5
Fervid, Distracting, Thundertone and Languorous also ran. Time, 1:40.

Hawthorne Results.

By the Associated Press.

FIRST—Five and one-half furlongs; purse, $1,000; for 2-year-old maidens.
Gosum, 118 (Arcaro)...... 4.40 3.80 2.40
Siam, 118 (Nolan) 13.20 5.80
†Viajero, 118 (Albrecht) 3.40
Woodberry, Conrad Mann, Prum, Judge Hasten, Gerald and †Nedporte also ran. Time, 1:07 4-5.
†Valdina Farm entry.

SECOND—Six furlongs; purse, $1,000; claiming; for 3-year-olds and upward.
Transport, 116 (Arcaro)..... 3.80 2.80 2.80
Polly E., 107 (James) 5.80 4.40
Mars Palatine, 112 (Deering) 21.80
Golden X., Pomparagon, Hip Boots, Preferred, Batting Eye and Moretide also ran. Time, 1:04 2-5.

THIRD—Six furlongs; purse, $1,000; claiming; for 3-year-olds and upward.
Ozee, 116 (Wilson) 14.00 6.80 4.60
Night Flower, 107 (Corbett) 4.80 3.20
Pompous Genie, 112 (Dudley) 3.60
Spickeen, Petty Taw, Bar Play, Whiskarita, Bank Me, *Commissioner Kennedy, Attauquechee and *Skid also ran. Time, 1:14 2-5.
*Field.

FOURTH—Six and one-half furlongs; purse, $1,000; claiming; for 3-year-olds and upward.
Santerno, 113 (James) 12.40 7.20 4.40
Centennial, 116 (Arcaro) 7.60 5.80
Evening Gown, 108 (Nolan) 4.40
Irish Wake, Peggy's Peggy, Joan Macaw, Prince John and Shirley B. also ran. Time, 1:19 3-5.

FIFTH—Six furlongs; purse, $1,000; the Elmhurst; for 3-year-olds and upward.
Pharosay, 110 (Arcaro) 6.20 3.40 3.60
Captain Cal, 110 (James) 3.20 2.80
Reminiscent, 105 (J. Renick) 5.40
Transfun, French Boy, Illeanna, Cealtaish and Foyot also ran. Time, 1:12 1-5.

SIXTH—One and one-sixteenth miles; purse, $1,000; the Brookfield; for 4-year-olds and upward.
Lee Laffoon, 107 (Deering) 45.40 16.80 8.40
Miss Saxon, 108 (James) 4.20 2.80
Booms Pal, 112 (Moran) 3.60
Wagwood, Bally Wise, Mad Frump, Black River, Lady Federal and Julia Grant also ran. Time, 1:46 4-5.

SEVENTH—One and one-sixteenth miles; purse, $1,000; claiming; for 3-year-olds and upward.
Mr. Joe, 108 (Simpson).... 9.60 4.20 2.60
Two Sons, 117 (Callahan) 4.00 3.00
Cerveza, 112 (James) 3.00
Highman, Our Prince, My Gem and Show Boy also ran. Time, 1:48 1-5.

EIGHTH—One and one-sixteenth miles; purse, $2,000; claiming; for 3-year-olds and upward.
Uncommon Gold, 112 (Hauer) 5.00 3.00 2.80
Strophe, 102 (Faust) 6.20 5.60
Hour Zev, 117 (Arcaro) 5.60
Mr. Marvel, Miss Twinkle, Jolyon, Cablegram and Donau also ran. Time, 1:47 3-5.

Suffolk Downs Entries.

By the Associated Press.
(LISTED IN POST POSITIONS.)

FIRST RACE—Five furlongs; purse, $1,000; maiden 2-year-old fillies.

No.	Horse—Jockey.	Wt.	Odds
12	Irisheen (Litzenberger)	115	5-2
13	†Swift Flash (Luther)	115	3-1
14	Willow Bud (Howell)	115	8-1
1	Jamesville (McDermott)	115	20-1
2	Millie M. (Dabson)	115	6-1
3	Traitress (Eye)	115	20-1
4	Sleep Well (Knott)	115	20-1
5	Baladine (Knapp)	115	8-1
6	Consistent (Luther)	115	15-1
7	Careful Miss (Hanford)	115	20-1
8	Jewell Dorsett (Caperton)	115	6-1
9	Patty Comixa (Longden)	115	10-1
10	Eyelashes (Machado)	115	20-1
11	†Saratoga Girl (Luther)	115	3-1

†P. M. Pike entry.

SECOND RACE—One mile and 70 yards; purse, $1,000; claiming; for 3-year-olds.

9	Marcleave (Pollard)	115	3-1
7	Bernardine W. (Catrone)	107	5-1
8	Thistle Air (C. Hanford)	115	15-1
1	Still Alarm (Smith)	110	4-1
2	Edile (Knott)	110	15-1
3	Sun Crump (Luther)	110	20-1
4	*Ramshead (Eye)	110	5-2
5	*Double Finesse (Anderson)	110	8-1
6	*Galloping (Hightshoe)	105	20-1

THIRD RACE—Six furlongs; purse, $1,000; claiming; for 4-year-olds and upward.

11	Best Policy (Howell)	107	20-1
12	Jubilargo (C. Hanford)	112	8-1
10	*Maple Queen (Leblanc)	108	10-1
9	*Golden Effort (Kastner)	102	20-1
13	*Dixie Princess (Grigg)	108	6-1
14	Lee Gold (Howell)	112	5-1
15	Heedless Gal (Litzenberger)	107	10-1
16	Blessed Event (Longden)	118	15-1
17	*Sic Em (Grigg)	113	10-1
18	*Strenuous (Hightshoe)	102	4-1
1	Dirigible (Luther)	112	15-1
2	*Alaric (Eye)	107	20-1
3	*Dancing Mack (McCombs)	107	15-1
4	Sweeping Broom (Luther)	118	15-1
5	Miss Premier (Dabson)	107	8-1
6	Catchall (Thompson)	112	20-1
7	Red Petee (Knott)	112	15-1
8	Gay Crest (Anderson)	108	6-1

FOURTH RACE—Five furlongs; purse, $1,000; allowances; for 2-year-olds.

6	Talked About (Anderson)	118	4-1
5	†Somali (C. Hanford)	118	5-2
7	Conservative (Lynch)	112	7-5
1	‡Eastport (Luther)	113	6-1
2	Merry Kin (Dabson)	113	10-1
3	†Banjorine (Eye)	115	5-2
4	‡Casinghead (Luther)	113	6-1

†Greentree Stable entry.
‡C. M. Pike entry.

FIFTH RACE—One and one-sixteenth miles; purse, $1,200; allowances; for 4-year-olds and upward.

5	Chance Line (Longden)	110	3-1
6	Boston Brook (C. Hanford)	110	8-1
1	Skip It (Mann)	110	12-1
2	Ladfield (Luther)	110	5-2
3	Red John (Anderson)	110	6-1
4	Gov. Sholtz (Sage)	117	2-1

SIXTH RACE—Six furlongs; purse, $1,500; the Lenox Handicap; for 3-year-olds and upward.

9	Dancing Doll (Knapp)	109	15-1
6	Black Buddy (Eye)	110	6-1
7	Lady Higloss (Longden)	114	6-1
8	Sun Monk (Litzenberger)	110	12-1
1	Flamenco (Thompson)	104	20-1
2	Night Sprite (Anderson)	110	3-1
3	Accolade (O'Malley)	120	3-1
4	Wise Prince (Dabson)	117	4-1
5	Spixi (May)	115	5-1

SEVENTH RACE—One mile and 70 yards; purse, $1,000; claiming; for 3-year-olds.

7	*Be Just (McCombs)	102	8-1
6	*Society Column (Anderson)	100	10-1
8	*Exaggeration (Leblanc)	110	2-1
1	*Mannerly (C. Lamar)	110	4-1
2	Seedling (May)	110	8-1
3	Fes (Laidley)	115	10-1
4	The Dauphin (Nertney)	110	20-1
5	*Strolling Home (Grigg)	110	4-1

EIGHTH RACE—One mile and 70 yards; purse, $1,000; claiming; for 4-year-olds and upward.

9	Hickory Lad (Longden)	118	3-1
8	Tack (Reid)	118	3-1
1	*Dutch Uncle (Anderson)	105	8-1
2	Leonard Wilson (McDermott)	110	10-1
3	Prince Pompey (Luther)	110	5-1
4	*Hoosier's Pride (Kamar)	108	8-1
5	Lone Hand (Kastner)	113	8-1
6	*Golden Septre (McCombs)	105	8-1
7	*Count Dean (Hightshoe)	108	6-1

*Apprentice allowance claimed.
Weather, clear; track, fast.

EAT AT
JOE JUDGE'S RESTAURANT
Georgia and Jefferson N.W.
Home Cooked Food—Sea Food. Your Favorite Beverage on Tap. Mixed Drinks of All Kinds.
OPEN—8 A. M. to 2 A. M.

4 WHEEL BRAKES RELINED $4.50 UP
Guaranteed Quality and Workmanship
General BRAKE SERVICE
903 N ST. N.W. [illegible] 3483

1900 1936

WHY THE QUALITY OF *this* *Superb Gin* NEVER CHANGES

The delightful quality of *Milshire* Dry Gin is positively protected by the Heublein policy of Sample Checking. From each lot a sample is taken and kept in laboratory files. Never is a bottle of *Milshire* released for sale unless it checks with previous samples. You'll find *Milshire* unvarying in its satisfaction — next week, next month, next year, always!

Heublein's
MILSHIRE
DISTILLED DRY GIN
90 PROOF — DISTILLED FROM 100% GRAIN NEUTRAL SPIRITS
Distributor
DISTRICT WHOLESALERS, INC.
WASHINGTON, D. C.
FOR SALE AT ALL LIQUOR OUTLETS
G. F. HEUBLEIN & BRO. HARTFORD, CONN.

The Post's Consensus at Suffolk Downs

Consensus of Leading Handicappers.

First race	Second race	Third race	Fourth race	Fifth race	Sixth race	Seventh race	Eighth race
Baladine (23)	Marcleave (28)	Blessed Ev. (17)	Conserv'tive(23)	Ladfield (28)	Wise Prince(35)	Exag'ration(29)	Hickory Lad(36)
Jew. Dorsett(17)	Still Alarm (24)	Lee Gold (16)	Talked Ab. (19)	Chance Line(20)	Accolade (16)	Be Just (13)	Lone Hand (13)
Swift Flash (10)	Ramshead (12)	Maple Queen(7)	Somali (12)	Gov. Sholtz (13)	L. Higloss (14)	Fes (13)	Golden Septre(6)

Bennings (Washington Post)

Baladine	Double Finnesse	Blessed Event	Somali	Gov. Sholtz	Wise Prince	Exaggeration	Hickory Lad
Sleep Well	Ramshead	Dancing Mack	Conservative	Ladfield	Accolade	Be Just	Lone Hand
Consistent	Still Alarm	Jubilargo	Talked About	Red John	Spixi	Fes	Dutch Uncle

Best bet—Exaggeration.

Louisville Times (Associated Press)

Swift Flash	Ramshead	Blessed Event	Greentree entry	Boston Brook	Accolade	Be Just	Hickory Lad
Careful Miss	Still Alarm	Lee Gold	Merry Kin	Ladfield	Wise Prince	Exaggeration	Lone Hand
Traitress	Marvleve	Dixie Princess	Casinghead	Gov. Sholtz	Black Buddy	Strolling Home	Hoosier's Pride

Best bet—Greentree entry, fourth race.

Nick Altrock Ties Frank Ward for Rock Creek Medal With 73

Six Over Par In 18-Hole Rounds

Milford Stein Shoots a 74 for 2d; Play Starts Today.

By Dave Herman.

Nick Altrock, comedian-coach of the Washington baseball club, and Frank Ward, a comparatively unknown municipal golfer, shot 73s, each, yesterday to tie for the medal in the qualifying round of the Rock Creek open golf championship.

Altrock and Ward, six over par for the 18-hole route, showed the way to a field of more than 75 golfers, three-fourths of whom are taking advantage of the three-day tournament to tune up for the forthcoming National Public Links qualifying trials and District championship.

The cigar-smoking Altrock fashioned his score from nine-hole rounds of 35 and 38, finishing with a five, and while Ward posted 36-37.

Milford Stein, the 17-year-old fat boy from Central High School, came into his own, and shot a 74 to trail the pace-setters.

Deadlocked at 75 were Herman Allen, hailed as the "best of the Muny putters;" Andy Oliveri, District junior and East Potomac spring champion; Barney Welsh Harold Bowers and Harry (Stymie) Yates.

First Flight.

10:05, Nick Altrock (73), vs. L. C. Hogan (76); 10:10, Charlie Williams (78) vs. Herman Allen (75); 10:15, Barney Welsh (75) vs. Eddie Stolark (79); 10:20, George Seitz (78) vs. Mil Stein (74); 10:25, Andy Oliveri (75) vs. M. O'Connor (78); 10:30, Patrick Axtell (79) vs. Harry Yates (75); 10:35, Harold Bowers (75) vs. Elmer Parsley (79); 10:40, George W. Keene (76) vs. Frank Ward (73).

Second Flight.

10:45, C. L. Wolford (80) vs. B. R. Baer (82); 10:50, K. Davis (84) vs. Bill Bird (81); 10:55, M. Smith (82) vs. Dick Gentry (84); 11, Eddie Lightbrown (83) vs. Morris Abrams (80); 11:05, H. C. York (81) vs. C. Loving (83); 11:10, Bob Greene (85) vs. L. D. Abrams (82); 11:15, Joe Rodgers (81) vs. Serge Folk (84); 11:20, Irl Brent (82) vs. Bill Leapley (80).

Third Flight.

9:25, Tom Elliott (85) vs. Charlie Alexander (87); 9:30, Ed Blank (88) vs. W. F. Parks (86); 9:35, A. M. Wilbur (86) vs. J. Davis Holman (89); 9:40, Gus Fraile (87) vs. G. Wilder (85); 9:45, J. P. Stanton (86) vs. R. H. Kirchmeyer (88); 9:50, R. A. Heffernan (89) vs. H. W. Arbaugh (86); 9:55, D. C. Colesworthy (86) vs. Paul White (89); 10, Frank Clark (87) vs. W. C. Garges (85).

Fourth Flight.

8:45, B. E. Rosendall (90) vs. Mack Woodward (93); 8:50, J. S. Underwood (97) vs. Don Murphy (91); 8:55, Skat Hansen (93) vs. Jim Estes (98); 9, George Gibbs (96) vs. J. McMurray (91); 9:05, Phil Wall (91) vs. Anthony Del Vecchio (96); 9:10, Bobby Suit (99) vs. P. O. Kanable (93); 9:15, J. G. Foy (92) vs. Dick Higgins (97); 9:20, Ernest Baughen (96) vs. Don Sullivan (91).

Fifth Flight.

8:30, Bob Gardner (99) vs. T. R. Alexander (103); Al Nelson (102) bye; Don Clark (102) bye; 8:35—M. Berthrong (117) vs. Joe Walsmith (101); Ed Hill (101) bye; Bob Brosseau (105) bye; Fred Hunter (102) bye; 8:40, Bob Lehman (106) vs. A. W. Mertz (99).

Burman Wins On Points Here

Continued from Page 15.

decision to Washington's Young Van.

The winner weighed 182, Weimer 179¾.

Ritichie Mack, the veteran Texas welterweight, took a split decision from Jack Duffy, of Baltimore, in a rough and tumble six-round semifinal. A superior puncher, Duffy was unable to connect solidly with his shifty target often enough to win the bout.

The winner weighed 179¾; Weimer, 182.

Joe David, a likely looking prospect from New Jersey when he entered the ring, didn't look so likely after Pete Galiano, of Baltimore, finished giving him a nice going over. Slowly but surely Pete worked on the lanky lightweight and finally climaxed his efforts by putting the chill on David with a left hook to the heart after two minutes and 36 seconds of the fourth round. The bout was scheduled to go six rounds.

Jackie Carter, an importation from Lancaster, made an auspicious debut by pounding his way to a split six-round decision over Joe Temes, the little Greek bulldog, in a fast and furious preliminary.

Jim Lamar took a decision from Battling Mimms, another colored heavyweight, in a four-round opener.

Washington Wins Collegiate Regatta

Continued from Page 15.

a perfect evening for the magnificent fleet from the Pacific Northwest was Washington's fourth in the blue-ribbon since the war, but the first for the huskies since 1926. Just ten years ago they triumphed over the Navy in a memorable race, in which they were stroked home by big Al Ulbrickson, now the head coach of the huskies.

Without manifesting a trace of emotion, Ulbrickson, from a coach's launch, saw his pupils sweep the river, paid them a few quietly spoken words of praise, conceded to back-slapping friends that it was a "pretty good day" and then took an evening train for New York to fill a radio appointment.

Wash. Church League.

Calvary.	AB	H	O	A	Gunton.	AB	H	O	A
H'land.p.ss	4	1	1	1	B.W'ters.ss	4	1	1	1
Vanness.1b	5	1	5	0	J.H'dson.3b	3	1	1	2
Jones.lf	4	1	0	0	Lewis.c	2	0	5	2
Birch.ss.p	3	1	1	0	A'baugh.1b	3	0	7	0
Brown.3b	4	2	1	2	Cost.lf.p	3	2	2	1
Corbin.cf	4	1	0	0	Dudley.cf	3	1	0	0
Gilroy.2b	4	2	0	1	Crocker.p	2	0	0	0
Edwards.c	4	0	10	0	G.W'ters.2b	3	0	1	1
Wright.rf	0	0	0	0	Redman.rf	1	0	1	0
					Weber.rf	1	0	0	0
Totals	32	9	18	4	C.H'dson.rf	1	0	0	0
					Totals	26	5	18	7

Calvary .... 2 4 3 2 1 0—12
Gunton Temple .... 3 3 0 1 0 0—7

Errors—Corbin, Edwards, S. Waters, Weber. Two-base hit—Birch. Three-base hit—Jones. Home run—J. Hudson. First base on balls—Off Holland, 3; off Crocker, 1; off Burch, 2; off Cost, 1. Struck out—By Holland, 3; by Crocker, 2; by Birch, 8; by Cost, 5. Winning pitcher—Holland. Losing pitcher—Crocker. Umpire—Heil.

Eley, of D. C., Draws In Bout of Gotham

New York, June 22 (AP).—Willie Eley, Washington welterweight, and Frankie Sinque, of New York, battled to a six-round draw in the main bout at St. Nicholas Palace tonight. Eley weighed 141½ and Cinque 141.

Wrestling's Quarrelsome Quartette

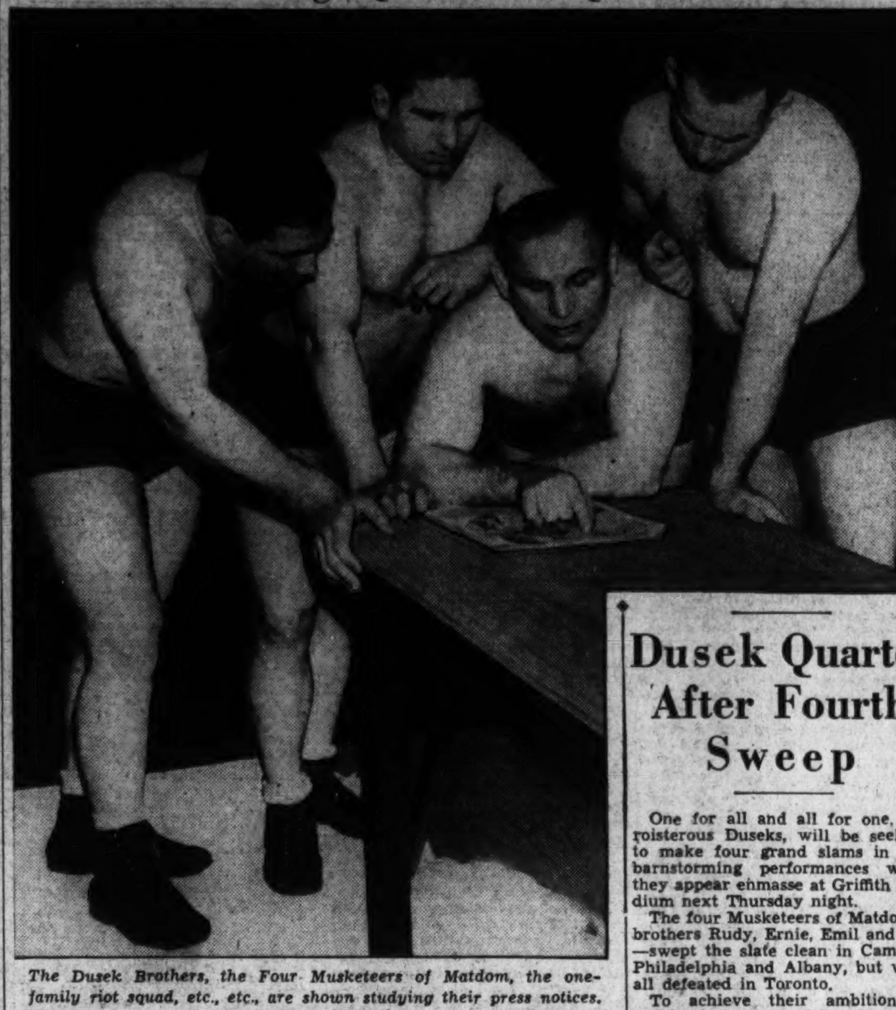

The Dusek Brothers, the Four Musketeers of Matdom, the one-family riot squad, etc., etc., are shown studying their press notices. The boys will appear enmasse at Griffith Stadium next Thursday night. Left to right, the brothers Dusek are Ernie, Emil, Rudy and Joe.

Dusek Quartet After Fourth Sweep

One for all and all for one, the roisterous Duseks, will be seeking to make four grand slams in five barnstorming performances when they appear enmasse at Griffith Stadium next Thursday night.

The four Musketeers of Matdom—brothers Rudy, Ernie, Emil and Joe—swept the slate clean in Camden, Philadelphia and Albany, but were all defeated in Toronto.

To achieve their ambition of making it four out of five, however, the daring duseks must subdue most formidable, imposing, impressive and even pretty good opposition.

Rudy, the ringleader of the group, the Peck's Bad Bay of the aggregation, has been cast with Joe Cox in a finish match. Ernie has been cast with George Koverly in a finish match which should finish the more excitable customers.

Emil will be pitted against roly-poly Gus Sonnenberg and Joe will snicker and snarl at Hank Barber in 30-minute numbers which should leave even the most phlegmatic of the fans as limp and weak as a fight writer's alibis for picking Louis to beat Schmeling.

Guibord Loses In Collegiate Net Play

By the Associated Press.

Chicago, June 22.—Paul Guibord, of Dartmouth, seeded No. 4 and considered a strong contender for the individual title, was eliminated from the singles competition as the national intercollegiate tennis championships opened at Northwestern University today.

Guibord lost to John Shostrom, of the University of Chicago, 6—2, 2—6, 6—2, the Maroon netman proving steadier than his opponent in all departments. Guibord was the only seeded player to fall by the wayside in the first day's play. The other selected competitors to advance were Ernest Sutter, Tulane, No. 1; Vernon John, Southern California, 2; Russell Ball, Northwestern, 3; Charles Carr, Southern California, 5; George Ball, Northwestern, 6; Dick Bennett, California, 7; Ben Dey, Stanford, 8; Ralph Minnich, Princeton, 9, and Norman Bickel, Chicago, 10.

D. C. Net Tourney Opens Saturday

With a field of more than 100 players expected to compete, the 1936 District of Columbia men's tennis championships will open Saturday afternoon at Columbia Country Club with Barney Welsh, present titleholder, defending his championship.

Many of the outstanding players in the Middle Atlantic section, from Virginia, West Virginia, Maryland and Pennsylvania have been invited to enter through their respective clubs. Besides holding the District title, Welsh holds the Pennsylvania, West Virginia, New England and National Public Parks championships.

Ten Games Scheduled In Columbian League

Ten games in the Columbian Athletic League will call some 125 young ball players into action today. Among today's outstanding games will be the scrap between the Columbian Peewees, 1935 champions, and Willie's Bakery on Diamond No. 2. Randle and Garvin Real Estate, former runners-up in the Peewee class will seek their second straight win in the Insect Division by opposing Lasky Ice Cream Shops on the East Ellipse at 1 p. m.

D. C. Women Golfers Play Richmond Team

A team of 14 representing the Women's District of Columbia Golf Association will meet an all-star team from Richmond this afternoon at Woodmont Country Club. Play will start at 12:30.

Say It Isn't So.

Detroit, June 22 (AP).—Ali Baba, claimant to the world heavyweight wrestling championship, defeated Ivan Rasputin, also of Detroit, in straight falls here tonight.

CATCHER MUFFS BILLFOLD.

Wilson (Stuff) Howard, catcher for the Hecht Co. ball team of the Department Store League, lost a billfold with $29 in it on the South Ellipse just prior to the game Sunday between Hecht's and Lansburgh's at 11 a. m. Call Manager Mike Gass at Hecht's.

Jackson Leads Offense as Giants Win

By the Associated Press.

New York, June 22.—The New York Giants laid down a barrage of 18 hits today as they whipped the third-place Pittsburgh Pirates 11 to 5 behind the six-hit pitching of Hal Schumacher. The victory was Schumacher's eighth of the season as against four defeats.

Pittsburgh.	AB	H	O	A	New York.	AB	H	O	A
Jensen.lf	5	0	3	0	Moore.lf	5	4	1	0
L.Waner.cf	3	1	1	0	White'd.2b	4	1	2	4
P.Waner.rf	4	2	3	0	Terry.1b	5	2	14	0
V'ghan.ss	3	1	4	2	Ott.rf	4	3	2	0
Suhr.1b	4	1	7	1	Ripple.cf	5	1	7	0
Brub'r.3b	3	0	2	0	Mancuso.c	5	2	1	0
L'setto.2b	4	1	2	1	Jackson.3b	4	2	0	1
Todd.c	4	0	2	1	Bartell.ss	4	3	0	6
Swift.p	1	0	0	0	Schum'r.p	4	0	0	1
Bush.p	2	0	0	3					
*Lucas	1	0	0	0	Totals	40	16	27	12
Totals	34	6	24	8					

*Batted for Bush in ninth inning.

Pittsburgh .... 0 1 0 0 0 2 0 2 0—5
New York .... 0 2 3 1 1 0 3 1 x—11

Runs—L. Waner (2), P. Waner (2), Suhr, Moore, Whitehead, Terry (2), Ott, Ripple, Mancuso (2), Jackson (2), Bartell. Errors—Ripple, Todd, Bartell, Brubaker (2), P. Waner, Vaughan. Runs batted in—Jackson (4), Moore, Ott (3), Mancuso, Bartell, Vaughan (2), P. Waner (2). Two-base hits—Ott, Mancuso, P. Waner, Terry. Home runs—Jackson (2), P. Waner. Stolen bases—Moore, Bartell. Sacrifices—Whitehead, Jackson. Left on bases—New York, 9; Pittsburgh, 5. Firt base on balls—Off Swift, 2; off Schumacher, 3. Struck out—By Swift, 1; by Schumacher, 1; by Bush, 1. Hits—Off Swift, 7 in 3 innings; off Bush, 11 in 5 innings. Losing pitcher—Swift.

A's Rally and Win From Indians, 4-3

Cleveland, June 22 (AP).—The Philadelphia Athletics scored a run in the eighth inning to break a deadlock and score 4-to-3 victory over the Cleveland Indians in the series opener today. The A's knocked in all of their runs on doubles off Johnny Allen.

Phila.	AB	H	O	A	Cleveland.	AB	H	O	A
Finney.1b	4	2	10	0	Hughes.2b	3	0	4	2
W'stler.2b	2	0	3	4	K'bocker.ss	4	0	3	3
Moses.cf	4	1	2	0	Averill.cf	4	1	1	0
P'nelli.rf	3	1	4	0	Trosky.1b	4	1	6	1
Higgins.3b	4	1	0	1	Sullivan.3b	4	2	1	1
Johnson.lf	4	1	1	0	Gleeson.rf	4	1	1	0
N'some.ss	4	3	3	4	Vosmik.lf	4	0	1	0
Hayes.c	4	0	4	0	Pytlak.c	2	1	10	3
Rhodes.p	3	0	0	1	Allen.p	1	0	0	2
					*Campbell	0	0	0	0
Totals	32	9	27	10	†Hale	1	0	0	0
					‡Galatzer	0	0	0	0
					Totals	31	6	27	12

*Batted for Allen in ninth.
†Batted for Hughes in ninth.
‡Ran for Campbell in ninth.

Philadelphia .... 0 2 0 0 1 0 0 1 0—4
Cleveland .... 0 1 0 1 1 0 0 0 0—3

Runs—Finney, Puccinelli, Johnson, Hayes, Averill, Trosky, Pytlak. Errors—Higgins, Hayes. Runs batted in—Finney, Puccinelli, Johnson, Newsome, Knickerbocker, Averill, Vosmik. Two-base hits—Johnson, Newsome, Finney, Puccinelli, Sullivan. Home run—Averill. Stolen bases—Sullivan, Pytlak (2), Gleeson. Sacrifices—Allen (2), Warstler. Double plays—Pytlak to Hughes, Pytlak to Knickerbocker, Warstler to Newsome to Finney. Left on bases—Philadelphia, 4; Cleveland, 7. First base on balls—Off Rhodes, 4; off Allen, 2.

Patent Office Wins In Net Loop Match

The Patent Office tennis team outsleuthed the Bureau of Investigation net agents yesterday in a Departmental League encounter to win three matches to two.

Patent Office, 3; Bureau Investigation, 2.

Goldsmith and Arnold (Patent Office) defeated Sherfy and Homer, 6—4, 6—1; Newby and Robinson (Investigation) defeated Tomelden and Gardes, 6—3, 6—0; Freedman and Carney (Patent Office) defeated Forster and Schmeller, 6—1, 6—4; Abbott and Enesblatt (Investigation) defeated Levy and Wolk, 6—3, 4—6, 6—3; Behn and Patrick (Patent Office) defeated Singman and Welsh, 7—5, 6—2.

Fight Pictures in Baltimore

Official pictures of the recent Max Schmeling-Joe Louis fight in New York are being shown at the Hippodrome Theater in Baltimore all this week. Performances are continuous daily.

Chart of Annual Poughkeepsie Race

Poughkeepsie, N. Y., June 22 (AP).—The chart of the 4-mile varsity crew race tonight showing the relative positions at each half-mile mark:

	½	1	1½	2	2½	3	3½	Fin.	Time.
Washington	6	6	6	5	4	3	3	1	19:09 3-5
California	3	4	4	3	2	2	1	2	19:13 2-5
Navy	2	1	1	1	1	1	2	3	19:16 4-5
Columbia	4	3	3	3	3	4	4	4	19:27 1-5
Cornell	5	5	5	6	6	6	5	5	19:34 3-5
Pennsylvania	1	2	2	4	5	5	6	6	19:37 4-5
Syracuse	7	7	7	7	7	7	7	7	19:44 4-5

Summary of the other races:

Freshmen, 2 miles—Won by Washington, 10:10 3-5; second, California, 10:23 2-5; third, Navy, 10:31 4-5; fourth, Cornell, 10:33 1-5; fifth, Syracuse, 10:36 2-5; sixth, Columbia, 10:54.

Junior varsity, 3 miles—Won by Washington, 14:42 1-5; second, Navy, 14:53 3-5; third, Cornell, 14:59 4-5; fourth, Columbia, 15:22 2-5; fifth, Syracuse, 15:25 3-5.

Marty Is First In Line for Title Bout

Marty Gallagher, the big Irisher who defeated Bob Tow recently, yesterday was named No 1 contender for Buck Everett's District heavyweight championship by the Boxing Commission. The commission also urged Gallagher to fight Everett for the title, but stated it would refrain from adopting any arbitrary attitude in the matter.

"This commission is desirous of having the District titles mean something," said the commission in a letter to Gallagher and his manager, Jim McNamara. "It does not want them cheapened in any way and it wants championships to be won or lost in the ring.

"Naturally, you are the No. 1 challenger. This commission does not wish to dopt at any time an arbitrary attitude, dictating that a certain match must be held but would rather appeal to the cooperation of all concerned for the good of boxing locally and for the prestige of the title involved.

"The commision feels that you should meet Everett."

By order of the commission, Everett must defend his title within the next two months.

Cards Down Phils, 8-6; Collins Is Star

Philadelphia, June 22 (AP).—Jim Collins' homer with one out in the eighth, his second of the day, and Dizzy Dean's relief pitching gave the St. Louis Cardinals an 8-to-6 victory over the Phillies today.

St. Louis.	AB	H	O	A	Phila.	AB	H	O	A
T.Moore.cf	6	2	2	0	Norris.ss	5	2	3	3
S.M'tin.2b	5	1	2	3	Whitney.3b	4	2	3	1
J.M'tin.rf	3	2	1	1	Klein.rf	5	1	3	1
Medwick.lf	4	1	1	0	Camilli.1b	4	2	8	0
Collins.1b	4	3	5	0	Chiozza.cf	5	0	1	0
Davis.c	4	0	7	0	Sulik.lf	4	2	3	0
Frisch.3b	4	2	4	1	Atwood.c	5	4	3	0
D'cher.ss	4	1	5	1	Gomez.2b	3	1	2	4
Walker.p	4	2	0	1	*J.Moore	1	0	0	0
Haines.p	0	0	0	0	Sheerin.2b	0	0	0	0
J.Dean.p	1	0	0	0	†Kowalik	1	0	0	0
					Walter.p	3	1	1	1
Totals	39	14	27	7	Passeau.p	1	1	0	0
					‡Grace	1	0	0	0
					Totals	42	16	27	10

*Batted for Gomez in seventh.
†Batted for Sheerin in ninth.
‡Batted for Passeau in ninth.

St. Louis .... 1 1 2 0 0 2 0 2 0—8
Philadelphia .... 0 2 0 1 0 1 2 0 0—6

Runs—T. Moore, S. Martin, J. Martin (2), Medwick, Collins (2), Durocher, Sulik (2), Atwood, Gomez, P. Moore, Walter. Error—Klein. Runs batted in—J. Collins (5), T. Moore, Medwick (2), Sulik, Whitney (2), Klein, Passeau (2). Two-base hits—Norris, Walter, Passeau, Atwood, Medwick, J. Martin. Home runs—Sulik, Collins (2). Stolen bases—T. Moore, S. Martin, Klein. Double plays—Walter to Gomez, Klein to Camilli. Left on bases—Philadelphia, 13; St. Louis, 11. First base on balls—Off Walter, 7; off Walker, 4. Struck out—By Walter, 3; by Walker, 2; by Haines, 1; by J. Dean, 3. Hits—Off Walter, 11 in 6⅔ innings; off Passeau, 3 in 2⅓ innings; off Walker, 12 in 6 innings; off Haines, 3 in 1⅓ innings; off J. Dean, 1 in 1⅔ innings. Wild pitch—Walter. Winning pitcher—Haines. Losing pitcher—Passeau.

Rockville Wants a Game.

The Rockville ball club is seeking a game for Saturday with a strong unlimited team. Call Holland, National 2520, Branch 1711.

Federal League.

Pro. Div.	AB	H	O	A	Int. Com.	AB	H	O	A
Hirst.2b	5	1	4	1	Eddy.ss	5	0	1	2
Eby.ss	5	2	2	3	Davis.3b	5	1	0	0
Kramer.lf	5	4	0	0	M'Mullen.lf	4	0	3	0
C'lower.1b	4	0	9	0	Bowman.c	5	1	6	1
Miller.3b	4	0	2	3	R'baum.1b	4	0	6	1
Roberts.cf	3	2	2	0	DiNenna.2b	4	3	2	3
Watson.rf	1	0	0	0	Knowles.cf	2	1	5	0
Tortorice.c	4	2	7	0	Tipton.rf	2	1	1	0
Bell.p	4	1	0	0	Railey.p	2	1	0	1
Windsor.rf	3	1	1	0	C'ertson.rf	2	0	0	0
					Pearce.cf	1	0	0	0
Totals	38	13	27	7	Totals	36	8	24	8

Interstate Com .... 1 0 0 1 0 0 0 1 0—3
Procurement Dv .... 0 0 1 2 2 1 2 1 x—9

Runs—McMullen, DiNenna (2), Tortorice (2), Windsor, Roberts, Eby, Kramer (2), Colliflower, Hirst. Errors—Watson, Bell, Eddy (2). Two-base hits—Roberts, DiNenna. Home runs—Kramer, Hirst.

Capital Golfers Play Today in Maryland

State Amateur to Draw Large Field; Peacock to Defend Title.

Fifty-six golfers, including the 1933-34 titleholder, Roger Peacock, of Congressional, are entered in the Maryland State Amateur Championship which opens tomorrow at Hillendale Country Club's course with a 36-hole qualifying round.

Twelve of the contestants are from District courses.

Besides Peacock, other Washington challengers are Levi Yoder, of Kenwood, Middle Atlantic champion; Merle Thorpe, jr., of Burning Tree; Frank Goodwin, of Congressional; C. C. Trautner, of Indian Spring; R. T. Walsh, of Columbia; Bunker Hill, jr., M. Fitzgerald, and Russ Hollebaugh, of Kenwood; Billy Dettweiler, of Congressional, and Harvey Johnson, of Columbia.

Post entries are expected to bring in at least ten additional Washington golfers.

Three days of match play will follow the qualifying round, with the finals on Saturday scheduled for 36 holes.

Pairings and starting times for District golfers follow:

9:42 and 1:42—Billy Dettweiler (Congressional) and Harvey Johnson (Columbia).
9:48 and 1:48—Merle Thorpe, jr. (Burning Tree), Bill Shannahan (Hillendale) and Jack Fulton (Baltimore).
9:54 and 1:54—Larry Hill, jr. (Kenwood), C. H. Doeller (Hillendale) and Capt. D. W. Adrup (Sparrows Point).
10:00 and 2:00—C. C. Trautner (Indian Spring), A. W. Reid (Sparrows Point) and John Mackensie (Hillendale).
10:06 and 2:06—Roger Peacock (Indian Spring), Ernie Caldwell (Hillendale) and Johnny Farrell (Hillendale).
10:12 and 2:12—Levi Yoder (Kenwood), Fred Savage (Elkridge) and J. W. Byron (Hillendale).
10:18 and 2:18—Erford Barnes (Hillendale), Spencer Overton (Rolling Road) and Russ Hollebaugh (Kenwood).
10:24 and 2:24—Frank Goodwin (Congressional), Maury Fitzgerald (Kenwood) and Harry Parr 3d (Baltimore).
10:30 and 2:30—Reid Scott (Hillendale), R. T. Walsh (Columbia) and J. Mahar (Hillendale).

March Meets Ritzenberg For Title

A pair of the city's most promising young tennis players, smiling Allie Ritzenberg, and shock-haired Harry March, Tech High track and tennis star, will collide at the Edgemoor Club today in a bristling final round match for the junior championship of the City of Washington tournament.

When the two wiry, hard-stroking athletes take the court at 3 p. m., it will mark the resumption of a rivalry which extends back to the inter-high tennis series when Allie was swatting for Central High and Harry was playing for Tech. March is especially intent on avenging a 9—7, 6—4, defeat handed him recently in the Georgetown University interscholastic championships.

YESTERDAY'S RESULTS.

Boys' Doubles.

Quarter-finals—Byron Matthews and Leonard Sokol defeated Louis Emmerich and Robert Brewer, 6—0, 6—0; Robert Kirk and Henry Lambert defeated Maurice Cowan and John Lincoln, 6—1, 3—6, 6—1.

Semifinals—Taylor Chewning and Tom Wannan defeated Jack Hoops and Scott Brewer, 6—2, 6—1; Matthews and Sokol defeated Kirk and Lambert, 6—4, 6—3.

TODAY'S MATCHES.

Junior Singles.

Final round—Harry March vs. Albert Ritzenberg, 3 p. m.

Boys' Doubles.

Final round—Taylor Chewning and Tom Wannan vs. Leonard Sokol and Byron Matthews.

Cincinnati Scores Over Dodgers, 7-2

By the Associated Press.

Brooklyn, June 22.—Behind the six-hit pitching of Paul Derringer, the Cincinnati Reds coasted to a 7-to-2 decision over the Brooklyn Dodgers today.

Cincinnati.	AB	H	O	A	Brooklyn.	AB	H	O	A
Cuyler.cf	5	2	1	0	B'garay.cf	4	2	3	0
Riggs.3b	3	0	1	0	Wilson.rf	4	1	3	0
G'dman.rf	5	2	1	0	Bucher.3b	4	0	1	2
Sc'sella.1b	5	0	11	1	Hassett.1b	4	1	10	0
Herman.lf	1	1	2	0	Watkins.lf	4	1	2	0
C'pbell.c	5	1	7	1	Jordan.2b	3	0	2	1
Myers.ss	5	2	2	3	*Gautreaux	1	0	0	0
Kamp's.2b	5	1	2	4	Hudson.ss	2	0	0	1
D'ringer.p	3	1	0	4	†Taylor	1	0	0	0
					Berres.c	2	0	3	0
Totals	37	10	27	13	Phelps.c	1	0	3	0
					E'nshaw.p	2	0	0	2
					Jeffcoat.p	0	0	0	1
					‡Frey	1	0	0	0
					Butcher.p	0	0	0	0
					Totals	33	6	27	7

*Batted for Jordan in ninth.
†Batted for Hudson in ninth.
‡Batted for Jeffcoat in eighth.

Cincinnati .... 0 0 0 0 3 0 2 2 0—7
Brooklyn .... 0 0 0 0 0 0 0 2—2

Runs—Cuyler, Riggs, Goodman (2), Myers, Kampouris, Denninger, Bordagaray, Wilson. Errors—Hudson (2), Herman. Runs batted in—Goodman (4), Herman, Kampouris, Cuyler, Bucher, Hassett. Two-base hits—Watkins, Myers. Three-base hit—Goodman. Home run—Goodman. Stolen bases—Cuyler, Herman, Myers. Sacrifices—Riggs, Derringer. Left on bases—Cincinnati, 10; Brooklyn, 5. First base on balls—Off Derringer, 1; off Earnshaw, 3; off Butcher, 1. Struck out—By Derringer, 6; by Earnshaw, 3; by Butcher, 2. Hits—Off Earnshaw, 7 in 7 innings; off Jeffcoat, 2 in 1 inning; off Butcher, 1 in 1 inning. Hit by pitched ball—By Earnshaw (Herman). Losing pitcher—Earnshaw. Umpires—Reardon, Barr and Goetz. Time of game—Two hours 7 minutes.

Braddock-Baer Bout Brings $200,000 Bid

Oklahoma City, June 22 (AP).—Ancil Hoffman, manager of Max Baer, former world heavyweight champion, said today he had offered $200,- for a championship match between Baer and Jimmy Braddock, who took the title from the playboy fighter last year.

"I have just talked with Jimmy Johnston, who does the matchmaking for Madison Square Garden," Hoffman said. "He wants Max to fight Jack Sharkey, but that's out."

Departmental League.

Pub. Wks.	AB	H	O	A	Navy.	AB	H	O	A
Kaenig.ss	3	1	1	1	Williams.lf	3	0	1	0
Gauzza.lf	4	3	1	0	Seifert.3b	2	0	1	2
Jewett.1b	2	2	4	1	D'gwal.1b.c	3	0	3	0
Farrell.3b	4	1	0	1	Luebkert.cf	3	1	4	0
Coe.2b	2	0	1	1	G'rhardt.ss	3	2	2	1
Hudson.cf	4	1	0	0	L'mbert.2b	3	1	0	0
Sullivan.rf	2	0	0	0	H.V'tine.rf	2	0	2	0
Stuka.c	3	1	9	0	K.V'ne.c.1b	2	1	8	0
Matlack.p	4	2	2	1	Johns.rf	1	0	0	0
Todd.lf	0	0	0	0					
Franks.rf	2	0	0	0	Totals	24	6	18	3
Totals	30	11	18	5					

P. W. A. .... 2 0 0 5 3 1—11
Navy .... 0 1 0 2 0 1—4

Runs—Koenig (2), Gauzza (2), Jewett (3), Coe, Stuka (2), Matlack, Luebkert, Gerhardt, Lambert (2). Errors—Coe, Stuka, Seifert, Dingwal. Two-base hit—Gauzza. Three-base hit—Jewett. Home run—Jewett. Sacrifice—Seifert.

Tigers Rally, Beat Boston 8 to 7

Detroit Trails, 7 to 4, in Eighth, Splurges to Victory.

By the Associated Press.

Detroit, June 22.—The Tigers came from behind in the last two innings today to beat the Boston Red Sox, 8 to 7, in a thrilling series opener.

Boston.	AB	H	O	A	Detroit.	AB	H	O	A
Almada.rf	5	1	3	0	Burns.1b	2	1	11	0
Cramer.cf	4	2	2	0	Rogell.ss	5	3	0	2
Cooke.lf	5	1	0	0	Gehr'r.2b	3	1	3	4
Foxx.1b	4	2	9	0	Goslin.lf	4	1	3	0
Cronin.ss	4	2	2	2	Walker.rf	4	1	0	0
Werber.3b	3	2	1	3	Simmons.cf	4	0	5	0
McNair.2b	4	0	2	3	Owen.3b	4	0	3	4
R.Ferrell.c	4	2	6	2	Hayworth.c	4	1	2	1
Marcum.p	3	1	0	0	Phillips.p	2	1	0	0
Osterm'r.p	1	0	0	0	Crowder.p	1	0	0	2
					†White	0	0	0	0
Totals	37	13	*25	10	‡Clifton	1	1	0	0
					Totals	34	10	27	13

*One out when winning run scored.
†Ran for Hayworth in ninth.
‡Batted for Crowder in ninth.

Boston .... 0 1 0 2 1 3 0 0 0—7
Detroit .... 1 0 3 0 0 0 0 2 2—8

Runs—Cramer, Cooke, Foxx (2), Cronin, Werber, R. Ferrell, Burns (3), Rogell (2), White, Clifton, Gehringer. Error—Cooke. Runs batted in—Walker (3), Werber (3), Goslin (2), Cronin (2), Rogell (2), Burns, Almada, Cooke. Two-base hits—R Ferrell (2), Rogell, Foxx, Werber. Three-base hit—Foxx. Home runs—Burns, Cooke, Werber. Sacrifices—Cramer, Werber, Burns. Left on bases—Boston, 5; Detroit, 4. First base on balls—Off Marcum, 4. Struck out—By Phillips, 1; by Crowder, 1; by Marcum, 6. Hits—Off Phillips, 9 in 5 1-2 innings; off Crowder, 4 in 3 2-3 innings; off Marcum, 6 in 7 innings (none out in eighth); off Ostermueller, 4 in 1 1-3 innings. Balk—Marcum. Winning pitcher—Crowder. Losing pitcher—Ostermueller. Umpires—Quinn, Ormsby and McGowan. Time of game—One hour 55 minutes.

Bees Finally Halt Tex Carleton Jinx

Boston, June 22 (AP).—The Boston Bees turned back their nemesis, Tex Carleton, for the second time in three years today and whipped the Chicago Cubs, 5 to 1, in the opener of a four-game series. Wally Berger, Boston outfielder, starred with a home run.

Chicago.	AB	H	O	A	Boston.	AB	H	O	A
English.3b	3	1	2	2	Urbanski.ss	4	1	4	4
Herman.2b	4	0	7	1	Moore.rf	3	2	2	1
Galan.cf	3	1	2	0	Jordan.1b	3	1	8	0
O'Dea.c	4	1	3	0	Berger.cf	4	1	2	1
Demaree.rf	4	2	0	0	C'nello.2b	4	1	1	2
Allen.lf	4	0	4	0	Lee.lf	2	0	4	0
C'retta.1b	3	1	5	0	C'carart.3b	3	0	1	1
Jurges.ss	3	1	1	5	Lopez.c	3	1	5	1
Carleton.p	1	0	0	3	Benge.p	1	0	0	5
*Stainb'k	1	0	0	0					
Bryant.p	0	0	0	0	Totals	27	7	27	15
†Gill	1	0	0	0					
Henshaw.p	0	0	0	2					
Totals	31	7	24	13					

*Batted for Carleton in fifth inning.
†Batted for Bryant in eighth inning.

Chicago .... 0 0 0 1 0 0 0 0 0—1
Boston .... 3 0 0 1 0 0 0 1 x—5

Runs—O'Dea, Moore, Jordan, Berger, Coscarart, Lopez. Runs batted in—Allen, Berger (3), Urbanski, Moore. Two-base hit—Moore. Home run—Berger. Stolen base—Moore. Sacrifices—Benge (3), Coscarart. Double plays—Jurges to Herman to Cavarretta; Berger to Benge to Lopez; Cuccinello to Urbanski to Jordan. Left on bases—Chicago, 5; Boston, 10. First base on balls—Off Carleton, 4; off Bryant, 1; off Henshaw, 3; off Benge, 2. Struck out—By Carleton, 2; by Benge, 3. Hits—Off Carleton, 6 in 4 innings; off Bryant, 1 in 3 innings; off Henshaw, 0 in 1 inning.

D. C. Junior Links Tuornament Today

Billy Shea, curly-haired Congressional star, and Bobby Brownell, of MBanor, enter today's 18-hole qualifying round of the District junior championship at Woodmont Country Club as the outstanding favorites.

Shea, twice winner of the Metropolitan Schoolboy crown, defending champion in the District event, and Brownell, a former junior titleholder, will head a small field of about 20 youngsters.

No pairings and starting times were given out by Dr. W. C. Barr, secretary. He has requested all contestants to appear on the tee at 9 o'clock this morning, when pairings will be assigned.

GAMES WANTED.

The George's Radio Juniors want games in either the Junior or Unlimited class for an day but Sundays. Call West 2446.

PEEWEES BEAT MERRICK'S.

The Buddy Lewis Peewees took a 13-8 decision fro mthe Merrick Boys Club, yesterday at Fairlawn Field. Jake Rosenblum hit a home run with the bases full in the sixth frame.

SENATOR PEEWEES WIN.

Then Senator Peewees defeated the Chevy Chase Wildcats, 11 to 3, yesterday as Verne Hassler and Bill Gray hit home runs for the winners.

National Capital League.

W. G. L.	AB	H	O	A	P. E. P. Co.	AB	H	O	A
F.B'man.cf	5	2	2	1	C'aconas.2b	4	2	1	4
Tribby.3b	4	0	1	0	Lee.lf	5	1	2	0
F'gerald.ss	3	0	3	0	Bailey.3b	5	2	2	2
E.B'uman.c	3	0	6	0	Deck.1b	5	3	9	1
Hilleary.2b	3	2	0	2	C'erland.ss	3	2	2	2
DeMott.1b	4	3	5	0	Sullivan.cf	5	2	2	0
Sole.rf	2	0	1	0	Chapple.c	5	3	2	0
Collins.lf	4	0	2	0	Boho.rf	2	1	0	1
Porter.p	2	1	1	4	Dixon.p	2	0	0	2
					Smith.p	1	1	1	0
Totals	30	8	21	7	S'erwaite.rf	1	0	0	0
					Totals	38	17	21	12

Pepco .... 1 3 3 0 4 1 1—13
Wash. Gas Light .... 2 4 0 2 0 1 0—9

Runs—F. Bauman (2), Tribby (2), Fitzgerald (2), Bauman, DeMott (2), Porter, Chaconas (3), Lee, Bailey (2), Deck, Cumberland, Sullivan (2), Chapple (2), Smith. Errors—Tribby, Fitzgerald, Collins, Chaconas (2), Bailey (2). Two-base hit—Porter. Three-base hit—Bailey. Home runs Lee, DeMott (2).

Brewers Down Coffey Sales, 6-5, in 10-Inning Thriller

INDUSTRIAL LEAGUE.

	Won	Lost	Pct.
Heurich Brewers	8	1	.889
Coffey Sales	7	2	.778
Old Milwaukee	4	3	.571
Union Printers	3	5	.375
Miller Furniture	3	7	.300
Swift & Co.	0	7	.000

The Heurich Brewers won a torrid, ten-inning tussle from Coffey Sales yesterday, 6 to 5, in the opening game of their red-hot playoff series on the Ellipse for the first half championship of the Industrial League of the Post Sandlot Association.

After coming from behind in the last half of the ninth to tie the score with two runs, the Brewers won the ball game in the extra frame when Tommy Thompson singled to center with one out to score Manager Fee Colliere from third with the deciding run. A crowd of close to 2,000 fans saw the game. The teams will meet in the second game of the two-out-of-three game series today at 4:30 p. m. on the Ellipse.

Ably supported by heavy artillery at the plate, Jesse James of the Brewers and Fotch Mathias of Coffey Sales waged a bitter pitching duel to the finish.

In the ninth Coffey Sales widened the lead when Buscher tripled and Scott singled, but James halted the streak by forcing Hamilton to fly out, fanned Roberts and forced Sullivan to ground out.

Then the Brewers, trailing by 2 runs, swung into action. Russell drew a walk and Ralph Benny and Thompson singled in succession and Benny scored shortly afterward when Fotch Mathias made a wild throw of Stahl's grounder. James ended a Coffey threat in the tenth after Fotch Mathias had fanned and Bob Mathias had singled. Giovenetti flied out and Stahl made a spectacular running catch of Buscher's drive which appeared bound for a triple.

Manager Collier led off the Heurich half of the tenth with a single to left. A costly error by Scott of Russell's grounder allowed Collier to take third and Russell second. Ralph Benny flied out to shortstop, but Thompson, who had already knocked in 2 runs and scored a third, then got his third hit, a slashing single to center, to break up the game.

Heurich.	AB	H	O	A	Cof. Sales.	AB	H	O	A
Zahn.2b	5	2	6	1	Mathias.c	5	2	5	0
Colliere.c	4	2	4	0	G'anetti.2b	6	1	3	3
Russell.3b	4	0	0	0	Buscher.cf	6	2	4	0
Bennie.lf	5	1	3	0	Scott.ss	5	2	1	0
T'mpson.cf	5	3	2	0	H'milton.rf	5	2	2	0
Freschi.rf	4	0	4	0	Roberts.lf	5	1	2	0
Stahl.ss	3	0	5	4	C.S'ivan.1b	5	0	11	0
Radtke.1b	2	1	5	1	Dorish.3b	6	1	0	1
James.p	4	0	1	1	F.M'thias.p	4	0	0	0
Totals	35	9	30	7	Totals	46	11	28	8

Coffey Sales .... 1 0 0 0 0 1 2 0 1 0—5
Heurich .... 0 0 0 3 0 0 0 0 2 1—6

Runs—Giovanetti (2), Buscher (2), Hamilton, Zahn, Colliere (2), Russell (2), Bennie. Errors—Zahn, Russell, Bennie, Stahl, Radtke. Two-base hits—Colliere, Thompson. Three-base hits—Buscher, Hamilton, Zahn. Home run—Giovannetti. Stolen base—Russell.

Storm Halts Play In British Open

Continued from Page 15.

spending ten days on ship, used up 82 strokes on the same layout. He was well content when all scores were ordered canceled.

So, too, was the defending champion, Alf Perry, of England, who figures he can do much better than the 77 he turned in over Hoylake. The best score at Hoylake, much the longer and tougher of the two qualifying courses, was a 72 by the English amateur, D. H. R. Martin.

Among the other scores washed out were:

The committee announced that Tuesday's schedule will stand while today's schedule will be run off Wednesday. This means Sarazen, Frank Ball, Errie Ball and Willie Goggin, of San Francisco, will play the first 18 holes of the 36-hole qualifying round over the Hoylake course and the second 18 holes over Wallasey Wednesday. The other Americans, including Ted Turner, of Pine Valley, N. J.; Joe Ezar, the trick-shot Texan, and T. Dennis Boardman, of South Hamilton, Mass., will reverse this procedure.

Ettore Trounces Hayes, 3d Time

Philadelphia, June 22 (U.P.).—Al Ettore, Philadelphia heavyweight, tonight proved to the boxing world that he "has the number" of Leroy (Howitzer) Haynes, Philadelphia Negro, who was being groomed as a successor to Joe Louis, by scoring his third straight victory over Haynes.

HAHN

White Shoes

FOR DRESS OR BUSINESS

by FLORSHEIM

Because they're white they're right—because they're Florsheims they will look better longer and cost less per day of wear. High styled White Florsheims for every summer occasion . . .

$8.75 and $10

And for Year 'Round Economy Take a Tip From

MORE THAN A Million Men

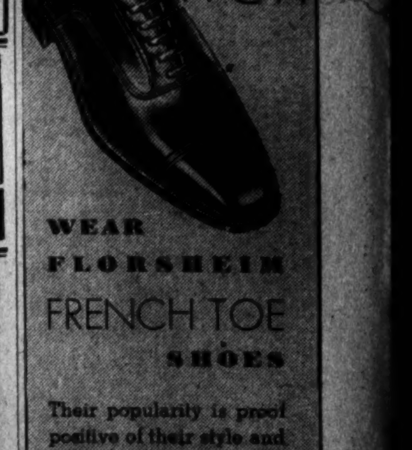

WEAR FLORSHEIM FRENCH TOE SHOES

Their popularity is proof positive of their style and quality . . . style that's always neat and never out of date; quality that costs less because it wears longer.

$8.75 and $10

HAHN'S MEN'S SHOPS

14th & G • 7th & K

3212 14th

Rollfast Bicycles

SIDEWALK BIKES, VELOCIPEDES and ROLLER SKATES

New bicycles from $19.50 up. Wheel goods repaired. Your old wheel taken as part payment on a new wheel.

Hazleton Bicycle & Sporting Goods Co.
424 Ninth St. N.W.

Authorized Service
Harrison Radiators
CREEL BROTHERS
1811 14th ST. N.W. • • • DEcatur 4220

FOR YOUR HEALTH'S SAKE
SWIM
MEN AND WOMEN DAILY
OPEN 8 A.M. — 11 P.M.
KIDDIES 25¢
AMBASSADOR HOTEL POOL 40¢

DON'T EXPECT A BEER AS GOOD AS GUNTHER'S in unknown or bargain price brands!
Name your Beer
...AND KNOW WHAT YOU'RE DRINKING!
GUNTHER'S BEER

July Cotton Leads Advance To New Peak

Closes at 12.31 With All Futures Selling at Higher Level.

By the Associated Press.

New York, June 22.—Cotton futures made new high ground for the movement in late trading today. After displaying irregularity in the forenoon October sold up from 11.46 to 11.68 and closed at 11.63, with the general market steady, 5 to 9 points net higher.

At the best, active months showed net gains of about 7 to 14 points with July leading. Closing quotations were a few points off from the best.

Futures Price Range.

	High.	Low.	Last.
July	12.37	12.13	12.31-33
October	11.68	11.46	11.63-65
December	11.63	11.40	11.57-59
January	11.61	11.38	*11.57
March	11.62	11.39	11.58
May	11.67	11.45	11.64

Spot. steady; middling, 12.41.
*Nominal.

Cottonseed Oil.

Bleachable cottonseed oil was somewhat irregular today. After showing losses of 2 to 5 points the market rallied on increased local buying and covering promoted by the firmness of crude oil and tallow and the continued unfavorable weather in the southeast portions of the cotton belt. Final prices were 1 point lower to 5 higher. Sales, 124 contracts. Bleachable spot nominal; July closed, 9.25; September, 9.24; October, 9.11; December, 9.00; January, 8.97.

Securities Averages.

Stocks.

	50 Ind.	20 RRs.	20 Utls.	90 Tt'l.
Yesterday	142.2	51.5	93.1	119.7
Previous day	140.7	50.9	92.3	118.4
Week ago	139.1	49.6	91.9	117.0
Month ago	132.3	47.2	83.9	110.7
Year ago	99.3	35.9	65.2	83.5
Two years ago	87.5	44.7	68.6	77.5
1935 high	127.9	45.3	84.8	106.9
1935 low	78.6	28.6	39.5	64.0
1934 high	105.0	54.3	90.3	93.8
1934 low	76.0	34.1	47.1	66.4

Bonds.

	20 Ind.	20 RRs.	20 Utls.	60 Tt'l.
Yesterday	90.7	93.4	105.5	96.5
Previous day	90.7	93.1	105.4	96.4
Week ago	90.5	92.7	105.6	96.3
Month ago	90.5	91.0	105.1	95.6
Year ago	87.7	81.4	99.3	89.5
Two years ago	82.4	86.9	89.7	86.3
1935 high	91.5	86.4	103.6	93.1
1935 low	83.6	71.0	89.3	83.0
1934 high	85.9	90.0	90.6	88.1
1934 low	72.6	74.1	77.2	74.8

(1926 average equals 100.)
(Copyright 1935, Standard Statistics Co.)

Confidential Status Given 24 by SEC

The Securities and Exchange Commission announced yesterday the granting of 24 applications for confidential treatment of material filed in registration statements under the Securities Exchange Act.

Among the companies whose applications have been granted are Corn Products Refining Co., Hudson Motor Car Co., International Silver Co., Fox Film Corporation, Libbey-Owens-Ford Glass Co., Maytag Co., Otis Steel Co., and Timken Roller Bearing Co.

The Day's Movements In Leading Markets

Stocks.

	Mon.	Sat.
Advances	461	237
Declines	175	168
Unchanged	144	145
Total issues	780	550

Chrysler leads substantial gains; volume, 985,510.

Bonds.

Industrial issues improve; transfers, $7,829,000.

Curb.

Generally higher; turnover, 256,000.

Commodities.

Wheat and cotton higher; sugar lower; coffee higher.

Exchange.

Gold currencies higher; France, 6.60⅛ cents; Great Britain, $5.01⅝.

Curb Prices Gain As Volume Rises

New York, June 22 (AP).—Refreshed by the week-end respite and undaunted by conflicting news, traders opened and closed curb stocks higher today.

Royalite Oil, Ltd., and Bell Telephone of Canada each advanced 3½ points, to 31 and 151, respectively. Aluminum Co. of America gained 1¾ at 122; Gulf Oil, 1⅝, at 82½, and American Cyanamid "B" 1⅛ at 3¼.

Newmont Mining finished 1 point higher at 85. Electric Bond & Share common moved up ½, while the 6 per cent preferred gained 2¼ at 85 and the 5 per cent preferred 1¼ at 76¾.

General Tire Plans To Cut Par Value

Akron, Ohio, June 22 (AP).—The General Tire & Rubber Co. announced today a special meeting of the holders of common capital stock will be held here July 16 to authorize a vote of changing the par value of the stock from $25 to $5 a share and to change the number of shares from 100,000 to 500,000.

W. O'Neil, president, said the management favored the plan. "There might be a more stable market for the stock," he said, "which would be to the advantage of all common stockholders."

Rock Island Freight Heaviest in 5 Years

Chicago, June 22 (AP).—The Chicago, Rock Island & Pacific Railway Co. today reported loaded cars handled last week totaled 24,987, an increase of 22 per cent over the corresponding period last year and 4 per cent over the previous week.

Loadings for last week were the highest of any similar period in five years, the road reported.

Visible Grain Supply.

New York, June 22 (AP).—The visible supply of American grain shows the following changes in bushels: Wheat decreased 857,000; corn increased 169,000; oats decreased 385,000; rye increased 30,000; barley decreased 184,000.

Dollar-Pound Pact Seen With Franc Off Gold

London Reports Are That Dollar May Be Pegged at $5 to the Pound.

By the Associated Press.

London.—The possibility of co-operation between the United States and Great Britain in the event of devaluation of the French franc, is actively discussed in financial circles.

Rumors have been current in the money market that an agreement has already been reached but this is denied in official quarters. At the same time market men are strongly of opinion such co-operation would not be withheld if events make it necessary.

Should currency restrictions be imposed by France, which would in effect put France off gold, market opinion inclines to the belief that the slender link between the franc and the dollar would be severed, and it is this possibility which would necessitate combined action with regard to the dollar and pound sterling.

Official quarters are silent on anything connected with exchange equalization fund operations except the usual formula that it is used to 'smooth out fluctuations.' Unofficial quarters put out many suggestions however, the latest being that the dollar may be "pegged" around $5 to the pound at least for a time. This would admittedly be a 'tryout until some definite action could be taken towards international exchange stabilization.

Cotton Mill Activity Continues to Gain

New York, June 21.—The marked improvement in the cotton manufacturing industry of this country, which began about four weeks ago, was continued and extended during the past week, according to the New York Cotton Exchange Service. Mill sales of both unfinished and finished goods continued to run above current production, further reducing unsold stocks of goods at mills and adding to unfilled orders.

"Orders placed with mills called for deliveries running into the last quarter of the year in many cases," says the Exchange Service. "Prices of goods rose more than the sharply advancing prices for the raw material. Forwardings of cotton to domestic mills have totaled 583,000 bales in the last four weeks, compared with 283,000 in the same weeks last year."

Steel Mill Operations Rise to 70.2 Per Cent

New York, June 22 (AP).—Operations in the steel industry for the current week advanced .2 of a point to 70.2 per cent of capacity compared with 70.0 last week, the American Iron & Steel Institute estimated today. This week's estimated rate compares with 67.9 per cent a month ago and 37.7 per cent for the like period last year.

It is the highest level reported since the week of April 27, which at 71.2 per cent represented the best rate since 1930.

The Market

By Carlton A. Shively
A Special Correspondent

Stocks Advance; Traders See Higher Dividends in New Tax Measure.

New York, June 22.—Stocks advanced further in a turnover of almost a million shares, but bullish enthusiasm was well restrained. Bonds were steady and quiet. Grains hardened. September wheat closed half a cent higher at 95¾ cents a bushel. Foreign exchanges continued under the spell of the good promises made by the French government for the support of francs.

Assembling of the cheering section in front of the Philadelphia grand stand probably had no effect on the markets. Prices edged forward during the Republican convention, and began this week with a tendency to continue. If indifference was shown to the coming Presidential campaign, at least much satisfaction was felt over the adjournment of a high spending, tax lifting Congress.

Passage of a new tax bill for some time has been regarded as inevitable and in its final form the measure avoids some of the worst proposals, but retains enough to give it a bad odor. The regular rate on corporation income is held at 15 per cent, the same as last year for consolidated returns, but the penalty tax on undistributed earnings run as high as 27 per cent.

New Taxes.

That is agreed by all hands as a bad principle and one which is bound to make it more difficult for small business to get along, to raise credit difficulties, to increase bankruptcies in times of stress, but perhaps to accelerate booms and increase dividends. Naturally the stock market trader is most interested in immediate effects, hoping to escape the penalty at the end of the spree and caring little for the economic welfare of the country, whatever may be his own views on what is good or bad as economic principle, his business is to anticipate price movements.

Wall street anaylsts were busy with lists of stocks that would be affected by the new tax measures, and interest was taken in those which, to avoid the penalty tax, might be expected to increase their dividends. That was especially true of those corporations well heeled with cash and which could afford, for a year or two at least, to pay out more cash to stockholders. Such a situation appealed to many traders, especially because the new law does not lift personal rates, beyond placing dividend receipts in ordinary tax brackets. Moreover, it was supposed that companies with preferred dividend arrears would be likely to liquidate in cash as early as possible.

Higher Dividends.

The appeal of higher dividends to the trader was enforced by the supposition that penalty taxes would strengthen the position of well established companies, and therefore bring in a greater amount of investment. Executives of many large corporations frankly have stated that they favored the new tax system, because, as at first drawn, it relieved them of the ordinary taxes, and in its final form the bill at least does not increase ordinary income taxes.

With higher dividends in sight, if earned, the market looked more closely into the possibility of earnings. Some cheer was found in this week's estimate of the American Iron & Steel Institute for the steel industry. The operating rate will rise to 70.2 per cent, from 70 per cent of capacity last week. At the same time information from Detroit appealed to the speculative imagination on the motor industry, the favorite of the bonus spenders.

Chrysler Spurts.

Stock prices were good from the start. Without much change in the pace throughout the trading, the best quotations were reached in midafternoon. Motor shares were the favorites, led by Chrysler, which rose 3 points. General Motors was active and higher. Those stocks, with steel, made up about 10 per cent of the total trading. Hudson was the best in the low-priced motor group.

Railroad shares moved up from a fraction to 2 points. Central played in front. Other popular issues were Santa Fe, Nickel Plate and Delaware & Hudson. Prices were uniformly higher in the rubbers, accessories, equipments, foods, oils, metals, tobaccos and merchants. Mail orders improved and farm implements advanced. Case rose rapidly at times.

Public utilities came forward late in the day. Their gains were moderate. Standard Gas issues came along rapidly. In the general list gains of 1 to 3 points were made by Can, Sugar, Corn Products, Douglas, Eastman, Loews, Westinghouse and Manville.

Excess Reserves.

The proposals of S. Sloan Colt, president of the Bankers Trust Co. and retiring president of the New York State Bankers Association that excess reserves be reduced by withdrawal of $2,000,000,000 gold from the Federal Reserve banks and placing it in a stabilization fund interested a section of the financial community, partly because of the novelty of the method proposed, but largely because of the stand on excess reserves. Bankers who have plugged for a reduction in the excess reserves have by no means been few or unimportant, but at the same time others have urged that the matter was of relative unimportance at this time.

Gold Standard.

Admittedly the danger of inflation is greater from the unbalanced Federal budget and that no particular inflation is now going on. Perhaps those who would cut reserves feel that a small beginning is better than none and that anyhow the reserve problem is one that can be solved independently of political maneuvers. Excess reserves have been built up mainly from gold imports, which the banks can't stop, and no harm would come from taking offsetting measures, if the proper ones were used. Mr. Colt also advocated the return to a modified gold standard and international stabilization of currencies, which may be read as reflecting the opinions of leading directors of his bank.

Expense.

The new Federal Reserve Board has caught the spirit of the times and also believes in spending its way to prosperity. Its monthly bulletin now appears on a far more expensive grade of paper than that which satisfied the old regime.

Bankers Cover Broader Field, Fleming Says

Tells Banking School Students to Watch Federal Affairs.

New Brunswick, N. J., June 22.—Expressing confidence in the future of American banking, Robert V. Fleming, president of the American Bankers Association and president of the Riggs National Bank in Washington, told 400 bank officials here this evening at the Graduate School of Banking that "my faith is based, in a large measure, on the prevailing spirit I have found among the bankers of the country."

This evening's session marked the opening of the second term of the school which is conducted under the joint auspices of the American Bankers Association and Rutgers University and held on the Rutgers campus.

Greetings of welcome were extended to the bankers by Robert C. Clothier, president of Rutgers University; Lewis E. Pierson, chairman of the board of the Irving Trust Co., New York, who is chairman of the board of regents of the banking school, and Dr. Harold Stonier, director of the school. Following the opening exercises, W. M. Kiplinger, Washington business writer, talked informally to the seminar session on "What's Ahead in Washington?"

Making Banking Clear.

In his opening address, Mr. Fleming said:

"We can put banking on a plane as high as any other profession if the American Bankers Association and State banking associations can make banking clear and understandable to the people, take a fair and temperate attitude and be constructive in approaching economic and legislative problems.

"Present day banking requires a far greater knowledge of banking and a more thorough understanding of the laws and regulations governing the conduct of the business than was ever required of our predecessors. Furthermore, it is not enough that we have a knowledge of the subject and an understanding of the rules governing its conduct—we must also be conversant with worldwide economic conditions.

School a New Factor.

"Therefore the Graduate School of Banking is bound to become a factor of increasing importance in the development of that caliber of future banking leadership which will insure the soundest and most adequate banking system geared to render the highest type of service to the people of this country.

"The period of transition through which we have just passed has brought vividly to our minds the fact that all banks now have national problems to consider, whereas but a few years ago many thousands of State banks were concerned only with State law and supervision. With the F. D. I. C. in operation, a program of national examination has become a reality. Both State and national banks, as well as the Government itself, are now concerned with the solvency of all institutions as a matter of national welfare.

"In addition to the F. D. I. C., as an examining, supervising, and insuring institution, we have several other Federal agencies, some of which supplement chartered banking while others afford business competition directly and indirectly for chartered banks. All this means that it is more necessary than ever that we, as bank officers, understand this problem and have an appreciation of what we must do in order that sound banking practices may prevail. It will be necessary for us to give more attention to the affairs of the Federal Government than ever before."

Acacia Occupies New $1,000,000 Home

The new home office building of the Acacia Mutual Life Insurance Co., on Louisiana avenue facing the Capitol, and costing nearly $1,000,000, was occupied yesterday. The building is so constructed that additional units can be built at any time as business expands. President Montgomery said that the formal opening for public inspection will take place June 30 in conjunction with a convention of field representatives.

April Newsprint Sets Record for Six Years

Boston, Mass., June 22.—The amount of newsprint used by publishers in this country in April increased 10 per cent over a year ago and was the largest April since 1930. Every month since July 1933 has shown an increased use of newsprint over the preceding year.

Wheat Advances After 2 1-2c Drop

Chicago, June 22 (AP).—Despite 2½ cents a bushel temporary tumble, wheat rose with surprising strength late today, equaled the season's high price record, and closed at net gains.

Futures Price Range.

	Open	High	Low	Close
WHEAT—				
July	91¼	95¼	91⅛	95⅛
September	93¼	96	93¼	95⅞
December	95¼	97⅝	95⅛	97⅛
CORN—				
July	64	65⅞	64	65¾
September	63	64¼	62⅝	64¼
December	59½	60¼	59¼	60
OATS—				
July	28½	29⅝	28½	29½
September	29⅜	30½	29⅜	30¼
December	31⅛	31¾	30⅞	31⅝
RYE—				
July	62	63⅞	62	63⅝
September	62⅛	64¾	62½	64½
December	64¾	65⅞	64	65⅝
BARLEY—				
July	.....	.....	.....	45
LARD—				
July	10.65	10.77	10.65	10.75
September	10.77	10.90	10.77	10.85
October	10.80	10.87	10.80	10.82
December	10.20	10.22	10.17	10.22

Cash Grain Prices.

WHEAT—No sales reported.
CORN—No. 5, mixed, 63¾; No. 1, yellow, 66¾@67¼; No. 2, yellow, 66¾@67¼; No. 3, yellow, 66@66¾; No. 4, yellow, 65@65½; No. 5, yellow, 63½@64; No. 3, white, 73@74; No. 5, white, 70½; sample grade, 48@62½; oats, No. 2 white, 32¼; No. 3, white, 29½@31¾; No. 4, white, 28¾; sample grade, 28½@29½.
SOY BEANS—No. 2, yellow, 93½; No. 3, yellow, 93.
BARLEY—Feed, 30@40*; malting, 48@91*.
TIMOTHY SEED, 3.35@3.60 cwt.
CLOVER SEED, 13.00@19.25 cwt.
*Nominal.

Farm Equipment Sales 30% Over Last Year

New York, June 22.—Sales of farm equipment in 1936 should exceed $425,000,000, a gain of over $100,000,000, or more than 30 per cent over 1935, according to a special report issued today by the Brookmire Economic Service. According to the report a large gain in farm equipment sales does not necessarily require a gain in farm income, although the outlook for farm income indicates that larger incomes may be expected.

The analysis points out that, despite a fairly rapid increase in the use of tractors on farms, there is a conservatively - estimated potential market which is so large that it could keep the industry busy for the next nine years at the 1935 rate of output and it would thus seem probable that manufacturers of farm implements should earn substantially larger profits in 1936 over 1935.

Foreign Capital Rose 1.3 Billion Here Last Year

Basis of Heavy Gold Flow and Large Volume of Excess Reserves.

New York, June 22.—It is significant, according to the Alexander Hamilton Institute, that the amount of foreign capital in the United States increased by $1,365,000,000 in 1935. Foreign long-term investments increased by $765,000,000, while there was an inflow of foreign short-term funds to the extent of about $600,000,000. This movement of foreign capital to the United States, together with some repatriation of American short-term funds from abroad, was chiefly responsible for gold imports in 1935 in the net amount of $1,739,000,000.

Obviously, if the drain of gold to this country continues for long at the same rate as last year and the year before, the monetary gold stocks of the rest of the world would become so depleted as to be inadequate as a basis for currency and credit. Already many countries have divorced their currency systems from gold and, with the bulk of the gold supply concentrated in the United States, the readoption of the gold standard in anything like the same form as in the past will be very difficult if it is possible at all.

Potential Inflation.

These large gold imports, moreover, have had an unhealthy influence on the financial situation in the United States. Chiefly because of the huge inflow of the yellow metal, the reserve balances of the member banks at the end of 1935 were approximately $3,000,000,000 in excess of requirements. Since, for the country as a whole, about $10 of bank credit can be based on $1 of excess reserves the existing excess reserves constitute a basis for some $30,000,000,000 of potential new bank credit. Credit expansion of even a fraction of this amount would create an inflationary boom with ultimate disastrous consequences for the entire country.

Of course, the board of governors of the Federal Reserve system now has greatly increased powers of credit control and, under the banking act of 1935, may raise member bank reserve requirements by as much as 100 per cent, which would practically offset the effect on excess reserve balances of the gold imports of the last two years.

Another consideration is that the movement of foreign capital of the United States in 1935 undoubtedly had an appreciable effect on the American security markets. Although it is impossible to ascertain quantitatively the influence of foreign buying on security prices in this country, there is not much question that the demand for American securities from abroad was an important factor in the upward movement of security prices during 1935.

Retail Advertising 8.3% Above Year Ago

Chicago, June 22 (AP).—Advertising Age said today the increase in retail newspaper advertising, which was 8.3 per cent for the week ended June 13 over the corresponding week last year, "accurately reflects a betterment in retail activity during 1936."

Lineage in the 66 reporting newspapers was 1,370,292 lines better during the week of June 13, totaling 17,957,275 lines. For the year to date, the total was 15,143,984 lines ahead of last year, an increase of 3.8 per cent.

Money Markets

Foreign Exchange.

New York, June 22 (AP).—Foreign exchange irregular; Great Britain in dollars, others in cents.

Great Britain demand, 5.01⅝; cables, 5.01⅝; 60-day bills, 5.00⅝.

Demand Rates.

France demand, 6.60⅛; cables, 6.60⅛.

Italy	7.87	Czechoslov'a	4.14¾
Belgium	16.92	Yugoslavia	2.30
Germany—		*Austria	18.83
Free	40.31	Hungary	19.85
Reg.	21.50	Rumania	.76
Reg. Trav.	24.50	*Argentina	33.40
Holland	67.80	*Brazil	8.61
Norway	25.20	Tokyo	29.40
Sweden	25.86	Shanghai	30.18¾
Denmark	22.40	Hongkong	32.37½
Finland	2.22	Mexico City	27.85
Switzerland	32.56	Montreal in New York	99.71⅞
Spain	13.67		
Portugal	4.56¼	New York in Montreal	100.28⅛
Greece	.94		
Poland	18.87		

*Nominal.

New York.

Call money steady; 1 per cent all day; prime commercial paper, ¾ per cent; time loans steady; 60 days-6 months, 1¼ per cent; bankers acceptances unchanged; 30 days, 3/16-⅛; 60-90 days, 3/16-⅛; 4 months, ¼-3/16; 5-6 months, 5/16-¼; rediscount rate, New York Reserve Bank, 1½ per cent.

Bar silver steady and unchanged from Friday, June 19, at 44¾.

London.

The Bank of England today bought £1,105,000 in bar gold. Money, ½ per cent. Discount rates, short and three-month bills, 9/16@⅝ per cent.

Bar gold remained unchanged at 138s 9d. (Sterling price equivalent to $34.80).

Bar silver barely steady, ⅛ lower at 19 5/16d. (Sterling price equivalent to 44.13 cents).

Paris.

Three per cent rentes, 67 francs 60 centimes; 4½ per cent rentes, 69.70. Exchange on London, 75.90. The dollar was quoted at 15.15½.

MONEY TO LOAN ON REAL ESTATE

Attractive Interest Rates

Convenient Payment Plans

Our Real Estate Officers Invite You to Confer

THE WASHINGTON LOAN AND TRUST COMPANY
Member FEDERAL DEPOSIT INSURANCE CORP'N

Transactions on N. Y. Bond Market

Range of United States Government Issues

By the Associated Press.

Total yesterday, $7,829,000; previous day, $4,313,000; week ago, $8,364,000; year ago, $12,564,000; two years ago, $7,880,000; January 1 to date, $1,735,539,000; year ago, $1,639,108,000; two years ago, $2,017,158,000.

(Sales in $1,000. Dollars and 32ds.)

1936 High	1936 Low	Sales	June 22 —	High	Low	Close	Net chge	Closing Bid	Closing Asked	Yield
118.8	115.3	6	Treasury 4¼s, 1947-52	117.27	117.25	117.26	+ .1	117.25	117.27	2.44
108.11	105.24	12	Treasury 3¼s, 1943-45	108.1	108	108	.....	108.2	108.3	2.05
113.10	111	28	Treasury 4s, 1944-54	113.3	112.31	113.3	+ .4	113	113.4	2.29
111.19	109	100	Treasury 3¾s, 1946-56	111.13	111.13	111.13	+ .1	111.12	111.15	2.42
108.20	106.17	27	Treasury 3⅜s, 1943-47	108.14	108.12	108.14	+ .1	108.12	108.13	2.07
109.9	108	28	Treasury 3⅜s, 1941-43, March	109.1	109	109.1	+ .2	109	109.2	1.38
108	105.12	2	Treasury 3¼s, 1944-46	107.24	107.24	107.24	.....	107.24	107.26	2.16
106.13	103.24	24	Treasury 3⅛s, 1946-49	106.3	106	106.3	+ .2	106.3	106.5	2.42
106.15	103.19	1	Treasury 3⅛s, 1949-52	106.2	106.2	106.2	.....	105.31	106.1	2.59
105.20	102.29	2	Treasury 3s, 1946-48	105.13	105.11	105.11	— .3	105.11	105.13	2.39
104.30	102.20	33	Treasury 3s, 1951-55	104.13	104.9	104.9	— .2	104.9	104.10	2.66
102.12	100	40	Treasury 2⅞s, 1955-60	102.4	102.2	102.3	+ .1	102.2	102.3	2.73
103.26	100.31	11	Treasury 2¾s, 1945-47	103.19	103.18	103.19	+ .2	103.18	103.20	2.31
102.13	101.7	1	Treasury 2¾s, 1948-51	101.28	101.28	101.28	+ .2	101.26	101.27	2.57
101.8	100.30	52	Treasury 2¾s, 1951-54	101.6	101.3	101.5	+ .2	101.4	101.5	2.66
102.17	100.15	1	Federal Farm Mtg 2¾s, 1942-47	102.10	102.10	102.10	+ .1	102.9	102.10	2.31
104.1	101.20	24	Federal Farm Mtg 3s, 1947	103.21	103.20	103.21	+ .2	103.19	103.21	2.30
103.14	100.26	27	Federal Farm Mtg 3s, 1949	102.28	102.28	102.28	.....	102.30	103	2.59
104.20	102.20	10	Federal Farm Mtg 3¼s, 1964	104.9	104.9	104.9	— .2	104.7	104.9	2.63
103.7	100.17	7	Home Own Loan 3s, A, 1952	102.20	102.18	102.19	+ .1	102.18	102.19	2.63
101.29	99.16	62	Home Own Loan 2¾s, 1939-49	101.12	101.10	101.11	.....	101.10	101.11	2.30
101.29	99.17	18	Home Own Loan 2¼s, G, 1942-44	101.14	101.12	101.14	+ .1	101.13	101.14	2.00

XIN—Ex interest. CT—Certificates.

CORPORATION BONDS.

Sales in $1,000.		High	Low	Close
	A			
6	Alleghany 5 '44	94⅝	94¼	94½
9	Alleghany 5 '49	88½	88	88
72	Allis Chal 4 '45	136¾	136	136½
29	Am & F P 5 2030	79	78	78
8	Am I G Ch 5½ '49	113	112⅞	113
33	Am Roll M 4¼ '45	113⅞	113½	113⅞
1	Am T & T 5 '65	113¼	113¼	113¼
17	Anaconda Cop 4½ '50	104⅞	104¾	104⅞
33	Arm Del 4 '55	97⅞	97½	97½
39	AT&SF 4 '95	115⅛	114¾	114¾
10	A C Line 1st 4 '52	96½	96⅜	96½
	B			
16	B & O rfg 6 '95	96½	96	96½
2	B & O 1st 5 '48	112½	112	112
20	B&O cvt 4½ '60	74¾	74¼	74¾
2	B&O 4 '48	107	107	107
4	Bell T Pa 5 '48B	121	120⅝	121
35	Beth Stl 4¼ '60	105¾	105⅛	105⅝
14	Boston & Me 5 '67	80¼	79¾	79¾
10	Bklyn U Gas 5 '45	120⅝	120⅝	120⅝
52	Buf R&P 4½ '57	79⅜	78½	79¼
	C			
1	Can Nat Ry 4½ '56	116½	116½	116½
8	Can Pac 4½ '60	105	104¾	104¾
30	Can Pac 4 perp	95¾	95¼	95¼
1	Cen Ill E&G 5 '51	103½	103½	103½
13	Cen Pac 5 '60	100	99¾	99⅞
8	Cen Pac 1st 4 '49	110½	110¼	110½
3	Certain-td 5½ '48	93⅜	93¼	93⅜
52	Chesap Corp 5 '47	136¼	135⅝	135¾
5	C & O gen 4½ '92	126	126	126
11	Chi & Alton 3 '49	52¼	52	52¼
14	CB&Q gen 4 '58	113¼	112¼	113¼
27	Chic Gt W 4 '59	35¼	34¾	35¼
109	CMSP&P 5 '75	21	20½	21
162	CMSP&P aj 5 2000	7⅞	7½	7¾
34	Chi &NW cv 4¾ '49	14½	14⅛	14½
34	CRI&P cvt 4½ '60	9¼	8¾	9⅛
1	CRI&P rfg 4 '34	18¼	18¼	18¼
11	Ch & W Ind 4 '52	103⅛	103⅛	103⅛
2	Chile Cop 5 '47	102¼	102	102¼
10	Cinn Gas & E 4 '68	102	101⅞	101⅞
25	CCC&StL 4½ '77	93⅞	93½	93⅞
17	Clev U T 4½ '77 C	102⅜	102	102
17	Col Indus 5 '34	71	70½	70⅞
12	Col & So 4½ '80	74½	74	74½
7	Colmbia G 5 '52May	104½	104¼	104¼
26	Colmbia G 5 '61	104⅜	104¼	104¼
2	Com Inv Tr 5½ '49	110⅝	110⅝	110⅝
2	Con Gas NY 4½ '51	107	106¾	106¾
46	Cuba No Ry 5½ '42	58	57	58
	D			
3	Del & Hud rfg 4 '43	82¼	82¼	82¼
6	D & R G 4 '36	33¼	33	33¼
1	Det Ed 4½ '61	116¾	116¾	116¾
	E			
47	Erie rf 5 '75	79¼	79	79¼
20	Erie gen lien 4 '96	85½	85	85
	G			
2	Gen Cable 5½ '47	105	105	105
2	GenStl Cast 5½ '49	82	82	82
5	Goodrich 6 '45	105¼	105¼	105¼
6	Goodyr T&R 5 '57	104⅝	104½	104⅝
1	G NRy 7 '36	100 3-32	100 3-32	100 3-32
27	Gt Nor 4½ '77E	103⅛	103	103
	H			
1	Hirm Walkr 4¼ '45	104½	104½	104½
22	Hudson Coal 5 '62 A	42½	41¾	42½
22	Hud&Man rfg 5 '57	79½	79	79
27	Hud&Man inc 5 '57	30	29½	30
	I			
34	Ill Cen 4¾ '66	75½	75⅜	75⅜
7	IC&CSL&NO 5 '63A	83	82¾	83
5	Ill Steel 4½ '40	108	108	108
6	Interb R Tr 6 '32	52	51¾	51¾
19	Interb RT rfg 5 '66	95¼	94⅛	95¼
11	Int Cement 4 '45	136½	136	136½
28	Int Hydro El 6 '44	46½	45¼	46½
8	Int Paper 5 '47	95⅜	95⅜	95⅜
14	Int T&T 4½ '52	81¾	81	81¾
11	Int T&T deb 5 '55	86¾	86½	86½
	K			
1	K C P&L 4½ '61	111⅛	111⅛	111⅛

Dow-Jones Bonds.

By the United Press.

New York, June 22.

40 bonds	102.83	+0.07
10 1st rails	111.73	+0.03
10 2d rails	87.19	+0.20
10 utilities	106.25	Unch.
10 industrials	106.15	+0.05

Sales in $1,000.		High	Low	Close
16	K C South 5 '50	91¾	91¾	91¾
	L			
18	Lac Gas 5½ '53	70	69⅞	70
7	Lautaro Nit 6 '54	29½	29½	29½
4	Louisia & Ark 5 '69	94¾	94⅝	94¾
	M			
8	Manhat Ry 4 '90	61⅞	61¾	61¾
7	McKess & R 5½ '50	103¼	103⅛	103¼
3	MilElRy&L 5 '61 B	104	104	104
9	MSM&SSM con 4 '38	36½	36	36
26	M-K-T 1st 4 '90	92⅞	92	92¾
18	Mo Pac 5½ '49	11	10¾	11
8	Mo Pac 5 '77 F	32¼	31½	32¼
13	Mo Pac gen 4 '75	13¾	13⅜	13¾
3	Mo Pac 5 '81 I	32½	32	32½
1	Mont Pw rfg 5 '43	107⅞	107⅞	107⅞
19	Nat Steel 4 '65	107¼	106⅞	107¼
4	N O Pub Sv 5 '55 B	98	97½	97¼
4	N O T&M 5½ '54	40½	40	40
178	NYC cvt 6 '44	112⅝	111⅞	112¼
13	NYC rf 5 2013	94½	94¼	94½
3	NYC con 4 '98	96½	96¼	96½
3	NYC&HR 4½ 2013	87¼	87⅛	87¼
100	NY Ch&StL 4½ '78	89¼	88⅝	89¼
1	NY Edis 6½ '41	106⅝	106⅝	106⅝
1	NY L & W 4 '73 A	98⅛	98⅛	98⅛
26	NYNH&H cvt 6 '48	29⅝	29¼	29¼
3	NYNH&H 4½ '67	30	29⅝	29⅝
4	NY Tel 4½ '39	110¾	110½	110½
32	NY W&Bost 4½ '46	14¼	14⅛	14¼
4	Niagara Sh 5½ '50	102⅜	102½	102½
3	Norf & W 4 '96	121	121	121
16	Nor Am Co 5 '61	106	105⅝	106
19	Nor Pac 6 2047	112	111¾	111¾
1	Nor Pac 4 '97	110	110	110
	O			
8	Or-WashRR&N 4 '61	107	107	107
13	Otis Steel 6 '41	102½	102½	102½
	P			
10	Pac Gas & L 5 '42	102⅜	102⅛	102⅜
1	Pac T&T 5 '37	102⅛	102⅛	102⅛
11	Para Pict 6 '55	89	88⅝	88⅝
30	Pen P&Lt 4½ '81	107½	107	107
3	Pen RR gen 5 '68	119⅜	119¼	119¼
5	Pen RR gen 4½ '65	113	112⅞	113
4	Pen RR 4¼ '84 E	109⅜	109	109
25	Pen RR 4½ '70	104	103½	104
1	Peo GL&C Chi 5 '47	112¼	112¼	112¼
19	Phila Co 5 '67	105¾	105⅜	105¾
9	Phil Read C&I 6 '49	21¼	21	21¼
10	Ph Read C&I 5 '73	41¼	40¾	40¾
36	Portl Gen E 4½ '60	72	71½	71½
42	Postal Tel&C 5 '53	31¼	30¾	31
41	Pure Oil 4¼ '50ww	116	115	115½
	R			
2	Reads 4½ '97 A	107	107	107
15	Republic Stl 4½ '61	97⅞	97⅝	97⅝
	S			
22	St LIM&S 4R&G '33	78	77⅞	77⅞
15	St L S F 4½ '78	19⅝	19½	19⅝
9	St L S F 4 '50 A	21¼	20⅝	21
22	Seab A L con 6 '45	8⅝	8½	8½
6	Sea-All Fla 6 '35A ct	4	4	4
16	So Bell T&T 5 '41	107¾	107⅝	107⅝
15	Sou Pac 4½ '81	90⅝	90¼	90½
13	So Pac 4½ '69	90¾	90¼	90½
2	South Ry con 5 '94	103½	103⅜	103⅜

Sales in $1,000.		High	Low	Close
72	S Ry gen 4 '56	68	67¼	68
25	Studebaker 6 cvt '45	100	97	99⅞
	T			
3	Ten El Pow 6 '47 A	98⅜	98½	98½
16	TexC 5cvt '44	102 7-32	102 7-32	102 7-32
6	Tex & Pac 5 '79 C	105¼	105	105¼
7	Third Av adj 5 '60	36½	36	36
	U			
34	Un Pac 1st 4 '47	114⅜	114	114⅜
19	Unit Drug 5 '53	101¼	101	101¼
23	U S Rub 5 '47	106¼	106	106¼
10	Utah P & L 5 '44	102¾	102½	102¾
11	Util P&L 5½ '47	72	72	72
9	Util P&L 5 '59 ww	68	68	68
	V			
3	Vanadium 5 '41	87	87	87
	W			
5	Walwrth 4 '55	75½	75	75¼
2	Warner Bros 6 '39	92⅞	92½	92⅞
20	West Md 4 '52	100½	100⅛	100¼
15	West Pac 1st 5 '46	35	35	35
10	West Union 6½ '36	100½	100½	100½
16	West Union 5 '51	106¼	106	106¼
7	West Union 4½ '50	107	107	107
11	West Union 5 '60	108⅜	108⅜	108½
16	Wheel Stl 4½ '66 A	101⅛	101	101
	Y			
10	Y S&T 5 '78	105 1-32	105 1-32	105 1-32
	FOREIGN BONDS.			
28	Abitibi P & P 5 '53	48⅜	47⅞	48⅛
1	Akershus 5 '63	98½	98½	98½
6	Argentine 6 '57 A	100½	100⅛	100¼
1	Arg 6 sf '59 Jun	100⅜	100⅛	100¼
1	Arg sf 6 '60 May	100¼	100¼	100¼
1	Arg 6 '61 Feb	100¼	100¼	100¼
10	Argentine 5½ '62	100⅜	100	100
15	Australia 5 '57	107⅜	107¼	107¼
2	Australia 4½ '56	101⅜	101⅜	101⅜
19	Austria 7 '57	96¼	96	96
1	Belgium 7 '56	107	107	107
1	Belgium 6 '55	108	108	108
5	Brazil 8 '41	32¼	31½	31½
14	Brazil 6½ '26-57	26¼	26⅛	26¼
3	Brazil 6½ '27-57	26	25¾	26
3	Buenos A 6 '61 sta	68½	68½	68½
5	Buen A 6½ '61 st	71	71	71
1	Bulgaria 7½ '68	16	16	16
5	Canada 5 '52	114	113⅝	113¾
11	Canada 4 '60	108⅛	108¼	108¼
3	Chile Mt Bk 6¾ '61	12¾	12¾	12¾
2	Chile 6 '60	14½	14½	14½
1	Chile 6 '61 Feb	14½	14½	14½
6	Colomb 6 '61 Oct	21½	21½	21½
11	Copenhag 5 '52	98	97½	98
46	Cuba 5½ '45	54	53⅝	53¾
5	Denmark 4½ '62	99	98¾	98¾
26	French 7½ '41	165	165	165
3	Ger CAB 6 '60 Oct	29	28⅝	29
18	Ger Gov Intl 5½ '65	26½	25¾	26⅛
6	Ger Govt 7 '49	33½	33¼	33¼
17	Ital Pub Ut 7 '52	77	75	75
74	Italy 7 '51	87⅜	86	86¾
9	Japan 6½ '54	98⅝	98⅛	98¼
1	Kreuger & T 5 '59ct	38¼	38¼	38¼
1	Met Water 5½ '50	102	102	102
39	Milan City 6½ '52	76⅛	75¼	75⅝
6	N S Wales 5 '58	103⅛	103⅛	103⅛
5	Norway 6 '44	106⅛	106⅜	106⅜
4	Norway 5 '63	102	102	102
4	N Hyd El 5½ '57	102¼	102¼	102¼
6	Panama 5 '63Asta asd	62¾	62½	62½
44	Peru 1st 6 '60	12⅛	11⅞	12⅛
14	Poland 8 '50	70½	70	70⅜
8	Poland 7 '47	75¼	75	75
1	Queensld 6 '47	110½	110½	110½
2	Rio de Jan 6½ '53	15½	15½	15½
44	Rome 6½ '52	78½	77	78½
24	Sao Paulo St 7 '40	88¾	88	88⅛
1	Tokyo City 5½ '61	75½	75½	75½
4	Tokyo El Lt 6 '53	78½	78¼	78⅛
1	Ujigawa El P 7 '45	95	95	95
7	Uruguay 6 '60	50¼	49¼	50¼
2	Westph Un E P 6 '53	25	25	25
6	Yokohama 6 '61	79¾	79⅝	79¾

Local Stocks

(Furnished by W. B. Hibbs & Co.)

Sales.

Washington Gas 5s 1958—$1,000 at 106¼.
Washington Gas 6s B—$1,000 at 100⅛, $500 at 100⅛.

After Call.

Washington Ry & Electric 4s—$1,000 at 106⅛.
Capital Transit Co.—32 at 14½.

Bonds.	Bid	Asked
Public Utility.		
Amer Tel & Tel 4½s	112¾	......
Am Tel & Tel col tr 5s	108¾	......
Anacostia & Potomac 5s	78	79½
Ana & Pot Guar 5s	109	......
C & P Tel of Va 5s	103½	......
Capital Traction R R 5s	90¾	91½
City & Suburban 5s	85	90
Georgetown Gas 1st 5s	115	......
Pot Elec Pow Cons 5s	99⅞	100¼
Potomac Elec 6s	105	105½
Wash Gas 5s 1958	106	......
Wash Gas 5s 1960	119	121
Wash Gas 6s series B	100	......
Wash Rwy & Elec 4s	106	......
Miscellaneous.		
Chevy Chase Club 5½s	106	......
Col Country Club 5½s	105	......
W M Cold Storage 5s	100	......
Stocks.		
Public Utility.		
Amer Tel & Tel (9)	*168½	......
Capital Transit Co	14½	15½
N & W Steamboat (6)	86	......
Pot Elec Pow 6% pfd (6)	109½	......
Po El Po 5½% pf (5.50)	112½	......
Wash Gas Lt Co (3.60)	80	84
Wash Ry & Elec Co (36)	550	......
Wash Ry & Elec pfd (5)	110	110¾
Bank and Trust Company.		
Amer Sec & Trust Co (10)	255	260
Bank of Bethesda (1.50)	*26	......
Capital (4)	130	......
Com & Savings (a6)	*185	......
Liberty (3)	113	......
Lincoln (6.25)	*200	......
Natl Sav & Tr	118	......
Prince Georges Bk & Tr	16	18
Riggs (8)	265	270
Riggs pfd (5)	105	......
Washington (6)	127	......
Wash Loan & Tr (8)	225	......
Fire Insurance.		
American (†12)	195	......
Corcoran (5)	99	......
Firemen's (1.60)	*36	......
National Union (.60)	*14½	......
Title Insurance.		
Columbia (.30)	7	......
Real Estate (6)	120	......
Miscellaneous.		
Carpel Corp (1.60)	23½	24¾
Lanston Monotype (4)	81	84
Mergenthaler Linotype (§)	45	46
Peoples Dg St com (1.00)	*40	41½
Peoples Dg St pfd (6.50)	114	......
Real Est M & G pfd (.20)	*4½	6
Security Storage (5)	106	......
Ter Ref & Wh Corp (3)	52	......
Wdwd & Loth com (†1.50)	*55	70
Wdwd & Loth pfd (7)	*120	......

*Ex-dividend.
†Plus extras.
‡6 per cent extra.
§50c paid May 15, 1936.
a—4 per cent extra.

Germany Offers 4½% Treasury Bills

Berlin, June 22 (AP).—The German government offered today a 700,000,000-mark (about $282,240,000 at the official free rate of exchange) issue of 4½ per cent treasury bills at a price of 98¾. The securities mature in 12 years from July 1.

It was announced that 200,000,000 marks of the offering already has been subscribed, and the remaining 500,000,000 is being offered for public subscription through the Reichsbank.

Guaranty Trust Promotes.

New York, June 22.—Guarantee Trust Co. of New York announces the appointment of A. Nye Van Vleck as vice president, and Robert A. Jones as personal trust officer. Mr. Van Vleck was formerly personal trust officer and Mr. Jones was formerly assistant trust officer.

Bank Stocks.

New York, June 22 (AP).—(New York Security Dealers Association.)

Bank and Trust.	Bid.	Asked.
Bk of Man (1½)	27½	29
Bankers Tr (2)	59	61
Cen Han Bk & Tr (4)	113	116
Chase Nat (1.40)	42	44
Chem Bk & Tr (1.80)	56	58
Commercial (8)	169	175
Cont Bk & Tr (.80)	18	19½
Corn Ex Bk & T (3)	58¾	59¾
Empire Tr (1)	23	24
First Nat (Bos) (2)	44	46
First Natl (100)	1905	1945
Guaranty Tr (12)	293	298
Irving Tr (.60)	15	16
Manuf'ct'rs Tr (a1)	45	47
Natl City (1)	36½	38½
N Y Trust (5)	122	128
Public (1½)	39½	41½
Title G & T	10	11
Insurance.		
Aetna Cas (2a)	95½	99½
Aetna Ins (1.60)	53½	55½
Aetna Life (.60a)	32½	34½
Am Equit (1a)	30	33
Am Ins Newark (½)	15	16½
Am Reins (3)	72½	72½
Am Reserve (2a)	27¾	29¼
Am Surety (2½)	50¼	52¼
Automobile (1a)	35½	37½
Balt Amer (.20a)	7¾	8¾
Carolina (1.20)	28½	30
City of N Y (1.20)	26¼	27¾
Conn Gen Lif (.80)	44	46
Fid & Dep (2a)	98½	100
Firemens Nwk	10	11½
Frank Fire (1a)	31	33
Gen Alliance (.80) XD	20¼	21¾
Glen Falls (1.60)	39¼	41¼
Globe & Rep (⅛g)	14¼	16¼
Globe & Rut	41	44½
Great Amer (1a)	28¼	29¾
Hanover (1.60)	35¾	37¾
Harmonia (1.20)	27¾	29¼
Hartford Fire (2)	73¼	76¼
Home Fire Sec	5	6
Home Ins (1a)	35	37
Homestead (1)	24¾	26¼
Lincoln Fire	3	4
Natl Fire (2)	71½	74½
Natl Liberty (.20a)	9¼	10¼
N Hampshire (1.60)	45¼	47¼
N Y Fire (.60)	19¼	22
Nor River (.80a)	25½	27
Phoenix (2a)	86	90
Prov Wash (1)	39¼	41¼
St Paul Fire (6)	214	220½
Springfield (4½a)	137	140
Sun Life	460	490
Travelers (16)	571	581
U S Fire (1.80)	50½	52½
Westchester (1a)	35	37

a—Also extra or extras.
g—Declared or pair so far this year.

Treasury Certificates.

Treasury Certificates.
(Reported by Chas. D. Barney & Co.)

Rate.	Maturity.	Bid.	Affer.
3¼	Aug. 1, 1936	100 7-32	100 9-32
1½	Sept. 15, 1936	101	101 2-32
2¾	Dec. 15, 1936	101 31-32	102 1-32
3	Feb. 15, 1937	102 2-32	102 4-32
3	Apr. 15, 1937	102 16-32	102 18-32
3¼	Sept. 15, 1937	103 31-32	104 1-32
2⅝	Feb. 1, 1938	103 26-32	103 28-32
3	Mar. 15, 1938	104 21-32	104 23-32
2⅞	June 15, 1938	104 26-32	104 28-32
2½	Sept. 15, 1938	104 4-32	104 6-32
1½	Mar. 15, 1939	101 17-32	101 19-32
2⅛	June 15, 1939	103 11-32	103 13-32
1⅜	Dec. 15, 1939	101 5-32	101 7-32
1⅜	Mar. 15, 1940	101 26-32	101 28-32
1½	June 15, 1940	101 8-32	101 10-32
1½	Dec. 15, 1940	101 5-32	101 7-32
1½	Mar. 15, 1941	101 3-32	101 5-32
1⅜	June 15, 1941	100 18-32	100 20-32

Dried Fruits Steady.

New York, June 22 (AP).—Evaporated apples steady; standard, unquoted; choice, 9¼; extra choice, unquoted. Prunes, steady; California (30-40s), 5¾@6; Oregon (30-40s), 5¾. Appricots, steady; choice, 13¾; extra choice, 15; fancy, 17. Peaches, steady; standard, 8¾; choice, 9¼@9½; extra choice, 9⅝@9¾. Raisins, steady; loose Muscatels, 6⅛@6¼; choice to fancy seeded, 6¼; seedless, 5⅜@5¾. Figs, steady; California fancy, Black Mission, unquoted; Adriatic, fancy, 9; Kadota, unquoted.

LOANS
ON IMPROVED D. C. PROPERTY

Immediate attention on your application for buying, rebuilding or refinancing.

Loans repayable monthly.

No charge for appraisal if loan is not made.

Interest charged only on unpaid balance of principal.

EQUITABLE CO-OPERATIVE BUILDING ASSOCIATION
915 F STREET N.W.
Organized 1879

Short Term
CONSTRUCTION LOANS
in District of Columbia or nearby Maryland

SIX MONTHS TO ONE YEAR

INTEREST 5½%
COMMISSION 1%

Extensions at a lower interest rate for any term up to 20 years may be arranged.

H. L. RUST COMPANY
1001 FIFTEENTH STREET NATIONAL 8100

Complete Transactions Yesterday on New York Stock Exchange

By the Associated Press.

Total stock sales yesterday, 985,510 shares; previous day, 917,160; week ago, 732,740; year ago, 1,116,670; two years ago, 490,410; January 1 to date, 257,614,970; year ago, 130,972,673; two years ago, 212,756,300.

Dow-Jones Averages

New York, June 22.—Dow-Jones averages:

Stocks—	Open	High	Low	Close	Net ch.
30 industrials	157.74	159.68	157.40	159.12	+1.92
20 rails	47.85	48.28	47.77	48.18	+0.67
20 utilities	32.96	33.47	32.88	33.39	+0.46

Transactions in stocks used in averages today:

Industrials	761,700
Rails	84,700
Utilities	89,300

Commodities Range

	Yesterday.	Prev. day.	Week ago.	Month ago.	Year ago.
Cotton, New York (July)	12.31	12.22	11.60	11.62	11.50
Wheat, Chicago (July)	85	87	87	94	81
Corn, Chicago (July)	65 ¾	66 ¾	61 ¾	64 ¾	81 ¼
Oats, Chicago (July)	29 ½	29 ¾	25 ¾	28 ¾	51 ¾
Cattle, choice steers, Balto.	9.75	9.75	8.75	8.75	8.50
Hogs, choice, Baltimore	9.55	9.55	9.15	9.30	9.00
Lambs, choice, Baltimore	11.75	11.75	11.75	12.75	8.50
Eggs, special, New York	28	28	28	26	20
Butter, N. Y. creamery	36.25	36.50	36	37.25	32.50
Flour, New York	5.75	5.80	5.80	5.75	5.30
Coffee, New York	8.75	8.80	8.85	8.75	8.70
Raw sugar, New York	3.78	3.80	3.84	3.84	3.28
Steel, Pittsburgh bar	1.85	1.85	1.85	1.85	1.85
Rubber, New York	13.90	13.85	15.71	15.63	19.50
Pig iron	19.50	19.50	19.50	19.50	19.50
Copper, electrolytic	9.50	9.50	9.50	9.50	9
Bar gold, London (s)	34.90	34.82	34.87	34.78	34.85
Bar silver, New York	44.75	44.75	44.75	44.75	72
Zinc, East St. Louis	4.60	4.60	4.60	4.60	4.30
Lead, New York	4.60	4.60	4.60	4.60	4.05

Rates of dividends in the foregoing table are annual disbursements based on the last quarterly or semi-annual declaration. Unless otherwise noted, special or extra dividends are not included. x—Ex dividend. EX—First sale since ex-dividend date or dates. XR—Ex rights. (a) Also extra or extras. (b) Including extras. (e) Paid last year. (f) Payable in stock. (g) Declared or paid so far this year. (h) Cash or stock. (k) Accumulated dividends paid or declared this year.

Baltimore Grain Prices.

FLOUR—Receipts, 2,133 barrels; market firmer. Quotations for flour in 98-pound cotton sacks: Winter patent, 5.00@5.40; winter straight, 4.45@4.85; spring patent, 6.40@6.65; spring straight, 6.15@6.40; hard winter patent, 5.60@5.85; hard winter straight, 5.35@5.70; rye flour, dark to white, 3.55@4.30.

WHEAT—Shipments from elevators, 726 bushels. Stock in elevators, 35,361 bushels. Closing prices: No. 2 red winter, garlicky, spot domestic (no bid); June (no bid); July, 85.

CORN—Receipts, 143 bushels by car. Shipments from elevators, 143 bushels. Stock in elevators, 2,119 bushels. No 2 yellow corn, 79c. Western selling at a premium over this price.

OATS—Receipts, 1,996 bushels by car. Shipments from elevators, 202 bushels. Stock in elevators, 14,566 bushels. No. 2 white oats, 42@32 per bushel, as to weight and location.

Note—On all sales of oats to the local trade, except to those on track, there is an additional charge of 1½ cents per bushel for storage and elevation, which is paid by the buyer.

RYE—Shipments from elevators, 5,999 bushels. Stock in elevators, 89,789 bushels.

HAY—General market dull. On good timothy clover and mixed hay prices are nominally 10.00@12.50 per ton. Poorer grades are hard to sell and market irregular on all grades below No. 3.

STRAW—Market steady. Wheat straw No. 1 per ton, 7.50; oat straw, 7.50.

MILL FEED—Receipts, 76 tons. Market firmer on spot bran and middling. Spring bran, per ton, 100-pound sacks, 27.00; standard middling, 31.00.

BARLEY—Stock in elevators, 1,812 bushels.

Tobacco Markets.

Special Dispatch to The Post.

Baltimore, Md., June 22.—Maryland—For the past week we had receipts of 1,182 hhds. and sales of 614 hhds.

Actual new offerings were less than before, which accounts for the smaller number of sales, as the demand continued active at former prices.

Ohio—No news to report.

Cross Prospects.

Maryland—The new crop is now practically all planted and has started growing well.

Maryland firm leaf, nondescript, 3@4; common, 4@10; medium, 10@30; good to fine, red, 30@40.

Seconds—Common, 3@7; medium, 7@15; good to fine, 15@35.

Ohio—Fine and fine cured, common to medium, 4@8; good to fine, 8@18, spangles, common to medium, 7@20; good to fine, yellow, 20@45.

N. B.—Unsound and badly mixed packages from 2 to 3 cents lower.

Stock in Warehouses.

	Maryland	Ohio	Total
Stock January 1	28,666	233	28,899
Receipts since	6,856	49	6,905
Total	37,522	282	37,804
Delivered since	18,194	103	18,297
Stocks today	19,328	179	19,501
This week	614	...	614
Previously	11,919	39	11,978
Total	12,733	39	12,792

Steel Quotations.

New York, June 22 (AP).—Steel prices per 100 pounds f. o. b. Pittsburgh: Blue annealed sheets, hot rolled, 2.00; galvanized sheets, 3.10; black sheets, hot rolled, 2.40; steel bars, 1.85.

Richmond Markets.

Richmond, Va., June 22 (AP).—Note: Prices quoted with but two exceptions, graded eggs and livestock, represent lots sold by commission merchants to retail merchants and others.

FRUITS AND VEGETABLES—Receipts moderate; some items higher. Potatoes, No. 1 stock, standard barrels, mostly 6.50; ungraded stock, as to quality, 5.00@6.00; scarce. Cabbage, 1.50 a 50-pound basket. Tomatoes, standard lugs, 2.25. Cantaloupes, Georgia, 2.00@2.50 a crate. Honeydews, 2.00@2.25 a crate. Oranges, top to 4.75 a box. Lettuce, to 4.50 a crate. Celery, 3.50.

BUTTER—Receipts moderate; market steady. Virginia butter, in pound-carton packs, 30-pound cases, at 32@33 a pound; packing stock, 13; country butter, 13@25, as to demand.

EGGS—Receipts rater light; market steady; average run nearby mixed colors and sizes, 21@22; henery whites, 23@25; offering for graded eggs, large extras, 27; medium extras, 22; large standards, 23; browns or whites.

POULTRY—Receipts of small Leghorn broilers very heavy, other classes only moderate. Quoting Leghorn hens, 12@15; to 19; broilers, fryers and roasters, small Leghornas, 15@17; heavy Leghorns, 18@19; colored hens, mostly 15; few fancy Rocks, Leghornas, 15@17; Rocks and mixed, as to quality, 14@23; choice Rocks to 25, asking 1 cent premium of some lots. Turkeys, slow, mostly 15@16. Ducks, slow, 13@17.

LIVESTOCK—Receipts moderate; market higher, with top hogs at 10.50 paid for choice 175@225 pound corn-fed butcher stock; soft and oily hogs subject to 75@1.50 discount. Vealers steady, practical top at 8.50; cows, steady, 3.50@5.50; bulls, steady, 4.00@6.50; heifers and common and medium matures, 4.50@7.00; good steers quotable to 8.00. Sheep, steady; good steers run nearby spring lambs, 9.50@10.50; awes, steady, 3.00@4.00.

WOOL—Receipts now very light; market quotabl to 32 cents on nearby choice fleeces.

U. S. Treasury Receipts.

By the Associated Press.

The position of the Treasury June 19: Receipts, $42,390,592.69; expenditures, $42,406,948.57; net balance, $3,489,585,278.42; Customs receipts for the month, $31,437,275.73.

Receipts for the fiscal year (since July 1), $4,010,916,082.04; expenditures, $5,655,938,104.72, including $3,206,734,247.46 of emergency expenditures; excess of expenditures, $4,645,022,112.68. Gross debt, $34,350,672,800.73, a decrease of $20,307,079.28 under previous day. Gold assets, $10,543,985,079.44.

Boston Wool Market.

Boston, June 22 (AP) (U. S. Dept. Agr.).—Comparatively little call was being received on wool in Boston. Country graded ¼ and ¼ blood Michigan fleeces were being offered from the country at 36@37 in the grease, delivered East, but it was reported difficult to place the offerings at the prices asked. Quotations generally on spot fleece and territory wool remained unchanged from the close of last week.

Complete Line of Loose-leaf Binders, Office Desks, Files, Safes, Office Chairs.
WARREN W. BROWN Office Equipment
323 Shoreham Bldg. NA. 4719

Baltimore Securities.

Baltimore, June 22 (AP).—Following are the sales, high, low and closing prices of stocks and bonds traded today on the Baltimore Stock Exchange.

105 Arundel:

20	Com Cr 5½ pf	17½	17½	17½
10	Cons Gas El Lt	90¾	90¾	90¾
11	Cons Gas 5% pf A	114½	114½	114½
50	East Sug Assoc	15⅛	15⅛	15⅛
110	East Sug Assoc pf	28	28½	28
100	Mono W Fa PS 7 pf	26	26½	26
250	U S Fidel & Guar	38¼	38¼	38¼
30	West Natl Bnk	36½	36½	36½
2000	Balt Tran Deb 4s A	26½	26½	26½

Montreal Silver Futures

Montreal, June 22 (AP).—Silver futures closed steady, unchanged to 3 lower. No sales. Closing bids: July, 44.85; September, 44.73; December, 44.80.

OFFICE EQUIPMENT
WE SELL, BUY OR EXCHANGE
Desks — Adding Machines
Tables — Check Protectors
Chairs — Steel Files
Typewriters — Steel Cabinets
BAUM'S FURNITURE HOUSE
1416 Eye St. N.W. Phone NA. 2184

KEEP COOL
WITH WATER
RENT A G-E ELECTRIC
WATER COOLER
For the Summer.
National Electrical Supply Co.
1328-1330 New York Ave.
National 6800.

First Trust Loans
For Purchasing a Home or
RE-FINANCING
EXPIRING TRUSTS
NO COMMISSION CHARGE
NO RENEWALS REQUIRED
Terms Arranged on Easy Monthly Payments
MEMBER DISTRICT OF COLUMBIA BUILDING & LOAN LEAGUE
NATIONAL Permanent BUILDING ASSOCIATION
UNDER SUPERVISION OF U. S. TREASURY
949 NINTH STREET, N.W.

Baltimore Markets

Baltimore, June 22 (AP).—(United States Department of Agriculture).—CATTLE—Receipts, 850; slow, steers steady to weak; heifers weak; cows weak to 25 lower; bulls weak. Most steers, medium to good, 6.25@7.50; small lots good heavyweights, 7.75; several lots common and medium steers, 6.25@7.25; common and medium heifers, 5.50@7.00; most common and medium cows, 4.50@5.50; few good, 5.75; few cutters and cutters, 3.75@4.25; few down to 3.50. Common and medium bulls, 5.25@6.25.

CALVES—Receipts, 530; open fairly active, strong to 50 higher; closing slow; good and choice, 9.00@9.50; mostly; common and medium, 6.50@8.50.

HOGS—Receipts, 900; unseven, mostly 10 higher than Friday; extreme top 11.35 or higher than Friday; choice rail hogs; most 120 to 210 pounds, 11.50@11.25; desirable 220 to 250 pounds, 10.45@11.00; packing sows, 8.70@9.00. Stags around 1.25 down.

SHEEP—Receipts, 2,000; lambs and ewes averaging steady. Good and choice spring lambs, 11.50@12.00; good truckers, 11.50; buck lambs discounted 1.00; few medium to good ewes and wether lambs, 11.25; commons and medium, 9.00@10.50; culls, 7.00@8.00. Good and choice clipped ewes, 3.50@4.50; common and choice 1.50.

BLACKBERRIES—North Carolina, 32-quart crates, 2.00@2.50; Eastern Shore Maryland, 2.00@2.75.

CANTALOUPES—California, Salmon Meats, Jumbos, 45s, 4.00@4.25; standards, 45s, 3.75@4.00; pony crates, 2.75@3.00; flats, 1.50@1.75; Georgia, standard 45s, 1.50@1.75.

CHERRIES—Nearby, per pound, sweet, 8@10; Morellos, 6@8.

HUCKLEBERRIES—North Carolina, 32-quart crates, 3.20@4.50.

PEACHES—Georgia, ½-bushel baskets Early Rose, U. S. No. 1, 75@1.25; Early Rose, U. S. No. 1, 1¾ inch minimum, 1.00; 2¼ inch minimum, 1.25; few Elbertas, 1.10@1.25; North Carolina, bushel baskets, Red Birds, 1.25; 2½-bushel baskets, 1.00@1.25.

RASPBERRIES—Maryland, Red, 5@12 pint; Black, 10@12 quart.

WATERMELONS—Florida, Tom Watsons, as to size, 40@50 each.

ASPARAGUS—Maryland and New Jersey, dozen bunch crates as to size, 50@1.75, few higher.

BEANS—Bushel hampers, Virginia, Bountiful, 40@60; green round stringless, 50@75; nearby, bountiful, 50@65; green round stringless, 50@1.00 bushel.

BEETS—New Jersey, 30@35 per dozen bunches. Nearby, 2@2½c.

CABBAGE—Virginia, 1½-bushel hampers, 60@1.00; nearby, bushel baskets, 1.00@1.25.

CARROTS—California, crates, 2.50@2.75.

CELERY—California, ½-crates washed, 2.75@3.50.

CORN, GREEN—Florida standard crates 1.25@1.65; Alabama, 1.25@1.50.

CUCUMBERS—North and South Carolina, bushel baskets, U. S. 1s, 75@1.25; U. S. 2s, 25@75.

EGGPLANTS—Florida, 1½-bushel crates, U. S. 1s, 1.50@2.00; U. S. 2s, 1.00@1.25.

LETTUCE—California, crates Iceberg, 2.50@4.50; New Jersey, 2-dozen crates, Big Boston, 60@65.

LIMA BEANS—Southern, bushel hampers, 1.75@2.25.

ONIONS—Texas, 50-pound sacks, Yellow Bermudas, U. S. 1s, 1.10@1.15; U. S. Commercials, 1.00@1.10; Virginia, bushel hampers Yellows, 60@75.

PEAS—Green, California, bushel hampers telephonenas, 1.25@2.25; Maryland and Virginia, bushel hampers, large pod varieties, 75@1.25; nearby, per bushel, large pod varieties, 75@1.50.

PEPPERS—Florida, 1¼-bushel crates, wonders, U. S. 1s, 1.00@1.50; U. S. 2s, 75@1.00.

POTATOES—Old Stock: Maine, 100-lb. sacks, mountains, U. S. 1s, 4.00@4.25; New York, 100-lb. sacks, round whites, U. S. 1, 3.00@3.50. New stock: South and North Carolina, barrels, cobblers, U. S. 1s and partly graded, 4.75@5.25.

SWEET POTATOES—Eastern Shore Maryland and Delaware, bushel hampers, Jerseys, U. S. 1s, 1.50@1.75; unraded, 1.00@1.25; white yams and Nancy Halls, U. S. 1s, 1.00@1.10; ungraded, 75@90.

SPINACH—Bushel baskets, Savoy, New Jersey, 50@75; nearby, 30@65.

SQUASH—Southern, bushel hampers, 75@1.00; nearby, ½-bushel baskets, 50@60.

TOMATOES—South Carolina, ½-bushel, U. S. 1s, 6x6 and larger, 1.75@2.00; 6x7, 1.25 larger, 1.50@1.90.

EGGS—Market quiet. Nearby receipts, 23; southern, 22; whites, large, 25; mediums, 23@24. Exchange—No trading. Receipts—Butter, 350 tubs; eggs, 2,443 cases.

POULTRY—Chickens (broilers), Rocks, 24@26; mixed colors, 24@25; Leghorns, 18@20. Few large size higher; fowl, Rocks, 21@22; mixed colors, 19@21; Leghorns, 16@18; roosters, 12@15; ducks, Young Pekings, 16@18; Muscovy, 16@18.

Chicago Stocks,

(Furnished by W. B. Hibbs & Co.)

	Bid.	Asked.
Yellow Cab Taxi	27½	29
Thompson	9¼	9¾
Wahl	9¼	9¾
Butler Brothers	8	8
National Leather	1¾	1¾
Swift	21¾	21¾
Swift International	21¾	21¾
Libby, McNeil & Libby	13	13¾
City Com com	7½	7¾
City Com pf	½	...
Edison	1	...
Public Service $100 par	102	102½
Public Service no par	58	60
Quaker com	121	122½
Quaker pf	148½	150
Borg Warner	27¾	27¾
Illinois Brick	77	77
Great Lakes Dock & Dr	11¾	11¾
Conso com	27½	28
Conso pf	...	½
Electric Household	8	8
McCord	13	13¾
National Gypsum	47½	47½
Sanagamo	53	54

Naval Stores Firm.

Savannah, June 22 (AP).—Turpentine firm, 35¼@35¾; sales, 178; receipts, 447; shipments, 163; stock, 28,204. Rosin firm; sales, 690; receipts, 1,987; shipments, 250; stock, 62,082. Quote: B, 4.00; D, 4.00; E, 4.50; F, 4.50@4.60; G, H, I, and K, 4.60; M, 4.70@4.75; N, 4.80@4.85; WG, 4.85@5.00; WW and X, 5.15@5.25.

Local Produce

(Prices paid shippers f. o. b. Washington.) (By the United States Bureau of Agricultural Economics.)

Eggs.

Current receipts, 21½@22½; henery whites, 22½@23½; few fancy at 1 to 2c cents premium. Government-graded and dated white eggs (including grading and marketing costs): U. S. Extras, large, 31½; U. S. Extras, mediums, 26; U. S. Standards, large, 27; U. S. Brown Standards, large, 26.

Live Poultry.

Fowl: Colored, heavy, 18@20; Leghorns, 16@18; roosters, 12@14. Chickens: Plymouth Rocks, 24@26; Leghorns, 18@20; mixed colors, 21@24; Leghorns, 18@20; few at 19@20; Toms, 14@15; Hens, 16@17; No. 2s, 12@13.

Fruits.

CANTALOUPES—California, Salmon Meats, Jumbos, 45s, 4.00@4.25; Jumbos, 36s, 4.00; Arizona, Salmon Meats, Jumbos, 45s, 3.50; Jumbos, 36s, 3.25; standards, 45s, 3.00; Arizona, truck receipts Salmon Meats, standards, 36s and 45s, 1.50@2.00; bushels, packed locally, 1.50@1.75.

HONEYDEWS—California, 1.50@1.75.

HONEYBALLS—California, standards, 45s, 3.25@3.50; ponys, 54s, 2.50; standard flats, 8s to 12s, 1.50; jumbos, 27s, 3.50.

PEACHES—North Carolina, bushel baskets Early Rose, U. S. No. 1, 2-inch minimum, 2.00@2.25; 2¼-inch minimum, 2.25@2.50; poor condition, 1.50; ½ bushel baskets Early Rose, U. S. No. 1, 1¾ inch minimum, 90@1.00; 2 inch minimum, 1.25; 2¼ inch minimum, 1.25; ½ bushel baskets Greensboros, sizes unmarked, fair quality, .50. South Carolina, ½ bushel baskets Early Rose, U. S. No. 1, 1¾ inch minimum, 1.00; 2¼ inch minimum, 1.25; few Elbertas, 1.10@1.25; North Carolina, bushel baskets, Red Birds, 1.25; 2½-bushel baskets, 1.00@1.25.

RASPBERRIES—Maryland and New Jersey, 32-quart crates, Blackcaps, 4.00@5.00, few 5.50; Redcaps, 15 per quart.

ORANGES—California, boxes, 3.50@4.50, according to grade and size.

HUCKLEBERRIES—North Carolina, 32-quart crates, 5.50 per crate.

BLUEBERRIES—North Carolina, 40@50 per quart.

Vegetables.

ASPARAGUS—New Jersey, crates, dozen bunches; Extra Colossal, 3.00@3.50; mostly, 2.25; Colossal, 1.75; Extra Fancy, 1.50@1.75. Delaware, generally graded, .75@1.00; few best well graded, 1.25.

LIMA BEANS—Georgia, bushel hampers, fair condition, 1.50@2.00 few best, 2.25@2.50.

SNAP BEANS—Bushel hampers, green, flat type: North Carolina, 40@75; Virginia, large size, 50.

SQUASH—South Carolina, bushel hampers, white wrapped, 30@75; few, 1.00; fair condition, 25; Yellow Crooknecks, 1.00@1.25.

PEPPERS—Florida, 1½-bushel crates, green, 1.00@1.50.

OKRA—Florida, bushel hampers, small size, 2.00.

POTATOES—North Carolina and Eastern Shore Virginia, stave barrels Cobblers, U. S. No. 1, 6.25@6.50.

TOMATOES—Lug boxes, ripes and turning wrapped 6x6 and 6x7, Florida, Georgia and Mississippi, 1.50@1.75, few best, 2.00; poorer lower.

CARROTS—California, Western lettuce crates, bunched, 2.75@3.00; half-lettuce crates, bunched, 1.50@1.75.

CELERY—California, ½ crates, individually washed and prepared, 3 to 4½ dozen, 3.00; New York, ½ crates, 4 to 5½ dozen, 3.00@3.25.

CORN—Standard crates: Alabama, 1.50; Florida, 1.50@1.75; Georgia, poor condition, 50@1.00.

CUCUMBERS—South Carolina, bushel baskets, 75@1.00; poorer lower; Norfolk, section, Virginia, bushel hampers, fancy, 1.50; choice, 1.00.

LETTUCE—California, Western crates, Iceberg type, 4 to 5 dozen, 4.00@4.25. S. 1s, 6x8 and larger, 1.75@2.00; 6x7, 1.25 @1.50; Mississippi, lugs, U. S. 1s, 6x8 and larger, 1.50@1.90.

EGGS—Market quiet. Nearby receipts, 23; southern, 22; whites, large, 25; mediums, 23@24. Exchange—No trading. Receipts—Butter, 350 tubs; eggs, 2,443 cases.

POULTRY—Chickens (broilers), Rocks, 24@26; mixed colors, 24@25; Leghorns, 18@20. Few large size higher; fowl, Rocks, 21@22; mixed colors, 19@21; Leghorns, 16@18; roosters, 12@15; ducks, Young Pekings, 16@18; Muscovy, 16@18.

Foreign Markets.

By the Associated Press.

London, June 22.—Prices were generally strong in today's stock market, although business was on a moderate scale. International Nickel, Woolworth, Imperial Silk and Anglo-American shares were in demand, and Canadian Atlantic issues, the mining group and oils firm.

Paris.—French rentes and industrial shares closed firm and were in fair demand. Domestic issues were higher on the optimistic interpretation of the government's financial program. Government bonds were well supported.

Liverpool.—Wheat futures closed more than a penny lower on reports of showers in the American and Canadian belts. A weakened technical position and improved European crop reports were also factors in the market. Cotton closed quiet and steady, unchanged, trade buying being supplied by profit taking and hedging.

Naval Stores Firm.

Savannah, June 22 (AP).—Turpentine firm, 35¼@35¾; sales, 178; receipts, 447; shipments, 163; stock, 28,204. Rosin firm; sales, 690; receipts, 1,987; shipments, 250; stock, 62,082. Quote: B, 4.00; D, 4.00; E, 4.50; F, 4.50@4.60; G, H, I, and K, 4.60; M, 4.70@4.75; N, 4.80@4.85; WG, 4.85@5.00; WW and X, 5.15@5.25.

CUT YOUR MORTGAGE COST
OUR modern mortgage Refinance Plan often means lower interest costs for property owners—with a more convenient method of handling principal payments—and a longer period in which to finish paying off your mortgage indebtedness. Ask us for the facts now—no red tape or obligation.
WEAVER BROS INC REALTORS
Mortgage Loan Correspondent Metropolitan Life Insurance Company
WASHINGTON BUILDING DISTRICT 9486

MONEY for BUILDING and REFINANCING
in the District of Columbia, nearby Maryland or Virginia.
Terms as Low as
$7.50 per $1,000
PRUDENTIAL BUILDING ASSOCIATION
1331 G St. N.W.
Room 305 Dist. 6270

Turn on the COOL
WESTINGHOUSE
MOBILAIRE
The One Unit Portable Room Cooler

$395
Now you can have cool comfort in ANY weather—ANY place—in ANY room. Complete air conditioning in ONE COMPACT UNIT. Hermetically sealed against dust, dirt and trouble. Beat the heat.
Telephone NAT. 5875 For Information
COMBUSTIONEER STOKER CORP.
401-409 TENTH ST. N.W.

On The Air Today

Comes forward now Richard Himber to dwell at some length on the subject of the elusive "swing" type of music. In fact Maestro Himber takes all the vagueness and elusiveness out of "swing."

Himber says:

"Recently a group of us at NBC were discussing what most musical people discuss when they get together these days—'swing' music. Practically every paper has at some time or another in the past few months, devoted space to 'swing' and invariably the articles begin with the statement 'swing' can not be defined.

"This is a fallacy. Or at least, such was the consensus of the group. 'Swing can be defined, and more than that, it can be analyzed. In order to do so, however, a few words of preface are necessary.

"There are two types of good musicians. Those doing radio programs, and those who do not. Generally speaking, the first set are skilled 'readers,' well versed in hormony and musical background and as familiar with intricacies of their instruments as an artisan with his tools. Radio needs men such as they, because broadcasting calls for precision, for perfect intonation 'as written' so that each instrument will be in color harmony with the next.

"The second group, while equally proficient in technique, are what we call 'imaginative' performers. They like to have a set of notes in front of them, but they like to use this set of notes as a pattern around which they can weave a design of their own manufacture and conception.

"That is 'swing.' Using your own imagination and expressing the results of that imagination in your music. If you have the true feeling of a 'swing' man, you're good. If you know what you'd like to have come out of that instrument of yours, but can't produce it unless the notes are there for you to read, you're not. It's as simple as that, really.

"You can't learn to 'swing.' Ask any legitimate piano, violin or clarinet instructor—how he has been bothered for ten years ago up to the moment by students who want to learn how to play 'hot.' He'll tell you, as he told them, that he couldn't teach anyone to 'feel' rhythm. One either does, or he doesn't. The 'hot' music of yesteryear is the 'swing' rhythm of today.

And that is why, says the director of the champions, in case you don't play yourself, that you either like "swing," or you do not. If you can understand what the instrumentalist is trying to convey, you're a tacit swingster yourself. If you can't, Himber says, don't feel a bit badly about it.

There's a hundred million others just like you!

• • •

Features today:

Josh Higgins: Crossroads philosopher, scheduled for WMAL, at 9:30 a. m., through July 4, daily except Sundays. Josh and Mr. Joe both played by Joe Dumond.

Jane Froman: Guests with Ben Bernie, WMAL, at 8.

"A Mother's Sons:" With Yvonne Kushner, a Northern Dramatic Company production, WOL, at 10.

• • • •

The Democratic convention gets under full steam today. The schedules of broadcasting as shown on the timetable on this page are as accurate as the networks were able to make at press time.

• • • •

One week from tonight sees the premiere of the full-hour "Caravan" shows, originating in Hollywood and presenting Benny Goodman and his "swing" band and also Nat Shilkret's orchestra. Rupert Hughes, novelist, will be summer master of ceremonies. The final appearance of Walter O'Keefe and the Casa Loma orchestra of Glen Gray is set for Thursday night of this week. However, the O'Keefe-Glen Gray-Deane Janis combination is expected back in the fall. J. H. H.

New York Produce.

New York, June 22 (AP).—EGGS—Receipts, 24,621. About steady. Mixed colors: Special packs or selections from fresh receipts, 24@27; standards and commercial standards, 23¼@23½; firsts, 22½@23; mediums, 40 pounds, 21½; dirties, No. 1, 42 pounds, 21½@21¾; average checks, 20@20½. Whites, resale of premium marks, 28@29½; nearby special packs including premiums, 26@27½; nearby and Midwestern hennery, exchange specials, 25½; nearby and Midwestern exchange standards, 24@24¼; marked mediums, 22½@23; Pacific Coast, fresh, shell treated or liners, fancy, 29@29½; Pacific Coast, standards, 28@28½; Pacific Coast, shell treated or liners, mediums, 25@25½; browns, resale of premium marks, 28@29; nearby and Western special packs, private sales from store, 26½@27½; Western standards, 24½@25; duck eggs, extra large nearby, 26; average size, nearby, 24; fair to good (all sections), unquoted.

LIVE POULTRY—Easy. By freight: Fowls, 19@22; roosters, 12; turkeys, 14@22; ducks (all sections), 11@13; broilers, unquoted. By express: Broilers, 18@26; fowls, 19@22; roosters, 14@22; turkeys, 12; ducks (all sections), 11@13; chickens, unquoted. Dressed poultry, weak. Fresh: Chickens, 20½@30; fowls, 15½@23; old roosters, 16@18; turkeys (Northwest), 17@24½; ducks (L. I. bbls.), 14½@17. Frozen: Chickens, 22@31½; turkeys, 25@33; ducks (L. I. bbls.), 17; boxes, 18; fowls and old roosters, unquoted.

BUTTER—Receipts, 15,760, firm. Creamery, higher than extra, 30¼@31; extra (92 score), 30; firsts (88-91 scores), 28¾@29¾; seconds (84-87 scores), 28@28½; centralized (90 score), 29½.

CHEESE—Receipts, 209,623, firm. State, whole milk flats, fresh, fancy, 17¾@18; held, 1935 fancy, 22@22¾.

RAW SUGAR—Was somewhat unsettled today as the result of the announcement by the Agricultural Administration after the close of the market last week increasing the 1936 sugar quotas by 203,062 tons. Prices were more or less nominal with spots quoted at 3.78. Refined was unchanged at 5.00 for fine granulated with a moderate withdrawal demand reported.

COFFEE—Spot steady; Rio, No. 7, 6¾@7; Santos, No. 4, 8¾@8¾. Cost and freight offerings included Santos Bourbon 3s and 5s at 8.30@8.55. Rio futures closed steady; sales, 11,500. July, 4.42*; September, 4.56*; December, 4.76*; March, 4.90*. Santos futures closed steady; sales, 31,500. July, 8.18; September, 8.33*; December, 8.45; March, 8.54*; May, 8.59†.

*Nominal. †Bid.

Lead Production.

New York, June 22 (AP).—The American Bureau of Metal Statistics reported today May production of lead in the United States amounted to 41,551 tons compared with 38,073 in April and 37,358 in May, 1935.

The Post Radio Time-Table

Tuesday, June 23 — Washington — Eastern Standard Time.

	WRC 316M—950KC	WMAL 476M—630KC	WOL 229M—1,310KC	WJSV 206M—1,460 KC	
6:30	Gordon	....	....	Ssh!	6:30
6:45	Hittenmark	....	....	"	6:45
7:00	" "	Morning Devotions	Musical Clock	Sun Dial	7:00
7:15	" "	Melodies	" "	" "	7:15
7:30	" "	Cheerio	" "	" "	7:30
7:45	" "	"	News	" "	7:45
8:00	News	Morning Glories	Musical Clock	" "	8:00
8:15	Gordon	Wake-Up Club	" "	" "	8:15
8:30	Hittenmark	Breakfast Club	" "	" "	8:30
8:45	" "	" "	News	Jean Abbey	8:45
9:00	" "	News	Musical Clock	Betty and Bob	9:00
9:15	" "	Home Sweet Home	Ralph Rader	Cinderella	9:15
9:30	Quartet	Josh Higgins	Organ Interlude	Who's Who	9:30
9:45	Today's Children	Dan and Sylvia	News	Church Hymns	9:45
10:00	David Harum	Cowboys	Morning Concert	The Goldbergs	10:00
10:15	Norcross Sisters	Joan and Escorts	Hester Cook	Navy Band	10:15
10:30	R. B. Whitman	Blaufuss'	Balladeers	" "	10:30
10:45	Novelette	Orchestra	Dance Time	Your Happiness	10:45
11:00	Happy Jack	Martha and Hal	" "	Dem. Conv'tion	11:00
11:15	Merry-Go-Round	Cadets' Quartet	" "	Milky Way	11:15
11:30	Democratic	Democratic	" "	Mary Marlin	11:30
11:45	Convention	Convention	Demo. Convention	Phil Lampkin	11:45
	AFTERNOON PROGRAMS				
12:00	Dem. Convention	Dem. Convention	Democratic	Democratic	12:00
12:15	" "	" "	Convention	Convention	12:15
12:30	" "	" "	" "	" "	12:30
12:45	" "	" "	Church of the Air	" "	12:45
1:00	N. B. C. Music	National Farm	Democratic	" "	1:00
1:15	Guild	and Home Hour	Convention	" "	1:15
1:30	Mary Mason	Golden Melodies	" "	Afternoon	1:30
1:45	" "	" "	" "	Rhythms	1:45
2:00	Forever Young	Nellie Revell	Walkathon	M'garet McCrae	2:00
2:15	Ma Perkins	Continental	Musical Potpourri	To be a'nounced	2:15
2:30	Vic and Sade	Varieties	" "	News	2:30
2:45	The O'Neills	Have You Heard?	News	Mayfair Singers	2:45
3:00	Woman's Radio	Foxes of Flatbush	Dance Music	C. Hector's	3:00
3:15	Review	Back Stage Wife	Pianologues	Orchestra	3:15
3:30	Gene Arnold	Sonia Esson	Salon Music	Columbia	3:30
3:45	Consumers' Prog.	The Manhatters	Popular Medley	Concert Hall	3:45
4:00	Top Hatters	Meetin' House	Today's Winners	Washington vs.	4:00
4:15	" "	" "	" "	St. Louis	4:15
4:30	Manhattan	The Singing Lady	" "	" "	4:30
4:45	Guardsmen	Orphan Annie	" "	" "	4:45
5:00	Frazier Hunt	News	Folio of Facts	" "	5:00
5:15	Bulletin Board	Animal Close-Ups	" " "	" "	5:15
5:30	News	Tea Time	" " "	" "	5:30
5:45	Chandu	Lowell Thomas	Walkathon	Renfrew	5:45
	EVENING PROGRAMS				
6:00	Amos 'n' Andy	Easy Aces	Today in Sports	News	6:00
6:15	Voice of Exp'nce	Evening Album	News	Arch McDonald	6:15
6:30	Jimmie Allen	Radio Joe	Editorial	Kate Smith	6:30
6:45	Fred Hufsmith	Dorothy Thompson	Revue	Boake Carter	6:45
7:00	Leo Reisman's	Crime Clues	Five-Star Final	Lazy Dan	7:00
7:15	Orchestra	" "	News Spotlight	" "	7:15
7:30	Lady Esther	Edgar A. Guest	Rhythmic Age	Ken Murray	7:30
7:45	Serenade	in Welcome Valley	True Detective	" "	7:45
8:00	Vox Pop	Ben Bernie and	Treasure Chest	Caravan	8:00
8:15	" "	all the Lads	Edison Program	"	8:15
8:30	Ed Wynn	Goldman Band	Jelly Roll Morton	Waring's	8:30
8:45	Graham M'Namee	"	Dance Music	Pennsylvanians	8:45
9:00	Democratic	Democratic	Christian Witness	Democratic	9:00
9:15	Convention	Convention	Democratic	Convention	9:15
9:30	" "	" "	Convention	" "	9:30
9:45	" "	" "	" "	" "	9:45
10:00	News	POSTILION	" "	" "	10:00
10:15	Sports Review	Board of Trade	" "	" "	10:15
10:30	Henderson's Or.	Strickland's Orch.	Walkathon	Glen Echo	10:30
10:45	Walter Lippmann	Walter Lippmann	News	Orchestra	10:45
11:00	News	Shandor	Varieties	Reichman's Or.	11:00
11:15	To be announced	Slumber Hour	"	Radio Circus	11:15
11:30	Midnite Frolics	" "	Dance Parade	News	11:30
11:45	" "	" "	" "	Knapp Orch.	11:45
12:00	Sign Off	Night Watchman	Sign Off	Sign Off	12:00
12:15	....	(To 2 a. m.)	....	....	12:15

COMPLETE LINE OF AMATEUR'S SUPPLIES, WHOLESALE PRICES
FREE RADIO INSPECTION
SUN RADIO 938 F St N W 11th & E St N W
REPAIR PARTS FOR ALL MAKE RADIOS
MEtropolitan 3500
Get our prices FIRST. and Speech Amplifiers. For Halls, Night Clubs, Public Address System Dances and Orchestras. Expert Installation.

The Federal Diary

By Betty Read.

The division of animal genetics in the Department of Agriculture has a new chief who says he is interested "in any experiment that means better wool on sheep, better meat from cattle or anything that will improve the breed of animals."

He is Dr. W. V. Lambert who came to Washington from the University of Iowa at Ames, Iowa, where he was assistant professor of genetics and in charge of the animal genetics investigations at the college experimental station.

Now he has charge of numerous such stations all over the country which are directed from the central offices in Washington. Among those closest at hand, and one with which he is most familiar in his new surroundings, is the department's work at Beltsville.

His Position Unique.

His position is unique in that he works with all other divisions and is called in as consulting expert by those dealing with specific animals.

"I simply give ideas and direction to the people working in the sheep office, for instance, or the beef breeding office and am primarly interested in anything that means improved breeding and better economics among animals."

Dr. Lambert took his undergraduate work in scientific lines at the University of Nebraska and subsequent degrees at the Universities of Kansas and California.

Phillips A. Hayward, chief of the Forest Products Division in the Bureau of Foreign and Domestic Commerce, celebrated his first birthday in his job the other day. He marked it by issuing a statement of appreciation for the co-operation he has received from his staff. Before taking over the head of the division, he served ten years in other branches of the Department of Commerce.

200,000 New U. S. Jobs.

The Civil Service Reform League, with headquarters in New York, released its annual statement yesterday which caused no little attention in the Government offices all over the city.

Approximately 200,000 Government jobs have come into being since the New Deal began, the report states, and 95 per cent of them have been excepted from civil service. Jobs free from civil service leaped to a high-water mark of 154,800, while there are thousands more under the WPA with Federal positions under the service decreased by 852.

By last April, the league report says, there were 36 independent agencies of which 25, with 111,000 workers, were outside the merit system's rules and the remaining 11 offered numerous loopholes from civil service restriction by giving latitude in the hiring of attorneys, engineers and experts.

And this condition, the report pointed out, exists in the face of agitation for the Civil Service code unprecedented since the time of the passage of the law. Groups throughout the country have asked for Civil Service in all branches of the Government.

Congress Spurns "Mandate."

"Congress has utterly failed to recognize this demonstration as a mandate from the public. No constructive personnel legislation that has been before it has received more than cursory attention."

A statement from Secretary of Commerce Roper of last January was quoted in which he declared, "we must approach the compelling question of efficiency in public service from a much broader viewpoint than that of the Civil Service system alone. When people of the Nation vote their approval of the policies of one or the other of the parties they are, in effect, stating that these policies shall be carried out and put into action by men who are in harmony with them. Any other interpretation of this question would be an utter refutation of the mandate of the people."

This statement, the Reform League said, is nothing more than a return to theory of sweeping the "ins" out with the change of Administrations.

The fact that the new jobs had to be done in a hurry and allowed no time for other procedure has been given as the reason for the hiring of non-Civil Service people. But the report emphatically states that during the last four years the registers of the Civil Service Commission have been filled with eligibles who have not been given jobs.

N. F. F. E. Seeks Clubhouse

The 12 local unions of the National Federation of Federal Employes, or nearly 18,000 Government workers in the city, want their own clubhouse for meetngs and social activities. Just how they are to finance such an undertaking, which has been one of those things they have dreamed about for some years, they themselves do not know. But the plan has reached the stage where delegates from the unions unanimously voted the other night that it was a good idea and that the time had come to start doing something definite about it.

Joseph Stansfield of the Interstate Commerce Commission, the new president of the District of Columbia Federation of Federal Employes appointed a committee of three to investigate the possibilities of leasing a suitable building, of buying a place which would be equipped for their needs, or of building.

The committee members are W. E. Hoffheins, War; Frank Lombard, Agriculture, and Roberta Lindsay, Treasury.

The clubhouse idea may start in a small way, but the ultimate aim is to provide not only auditoriums and recreational rooms, but living quarters as well. A number of the union members do not belong to departmental social and recreational clubs and Stansfield declared such a clubhouse would give them opportunities along this line.

The Postal Bulletin, publication of the Postoffice Department that goes to postmasters throughout the country, will carry a word of thanks to every employe of the vast national system for his help in getting out the bonus certificates so speedily.

Curb Bonds

Sales in $1,000.	High	Low	Close
DOMESTIC BONDS.			
A			
26 Ala Pow 4½ '67	84	84	84
18 Am G & E 5 2028	107½	107⅜	107⅜
29 Am P&L 6 2016	102½	102	102½
15 As Elec 4½ '53	63¼	62¾	63¼
68 As G&E 5 '50	49½	48¾	49⅜
35 As G & E 5 '68	49	48¼	49
8 As G&E 4½ '49 C	46½	46⅛	46½
10 As T&T 5½ '55A	86⅛	86	86
B			
5 Baldw L 6 '38 xw	88	88	88
25 Birm El 4½ '68	92⅛	91¾	91¾
C			
9 Caro P & L 5 '56	102	101¾	102
4 Cen Ill PS 4½ '67 F	100½	100½	100½
9 Cen P & L 5 '56	91½	91⅜	91½
45 Cen St El 5½ '54	71¾	70⅞	71⅝
26 Cen St El 5 '48	69⅞	69¼	69½
153 Cities Ser 5 '50	85⅛	83¾	84⅛
17 Cit SP&L 5½ '49	80¼	79½	79⅞
55 Cit S Pow 5½ '52	80	79	79½
3 †Com Ed 4 '81 F	107	107	107
11 Comm P & L 5 '57	70½	70⅜	70⅜
34 Cont G&E 5 '58 A	92⅜	92⅛	92⅜
D			
3 Det C Gas 5 '50 B	105⅜	105⅜	105⅜
E			
33 Elec P&L 5 2030	90⅜	89⅛	89⅛
4 Emp O&R 5½ '42	89	89	89
F			
12 Fed Water 5½ '54	86	85½	86
42 Fla P&L 5 '54	95¾	95	95¼
G			
24 Gatin P 5 '56	98	97⅝	97⅝
10 Gen P Ut 6½ '56	88⅝	88¼	88¼
7 Gen W W 5 '43 A	89½	89½	89½
28 Geo Pow 5 '67	98⅞	98⅝	98¾
3 Glen Ald Coal 4 '65	88	88	88
5 Grand Trunk 4 '50	101	100¾	101
H			
22 Hall Pr 6 '47 A stp	91½	90⅝	91⅛
I			
17 Ill P&L 5 '56 C	99⅞	99⅝	99¾
6 Ill P & L 6 '53	105	105	105
1 Ind Svc 5 '50	71½	71½	71½
9 Ind P&L 5 '57 A	106	105⅝	105⅝
1 †Int Sec Am 5 '47	99	99	99
7 Inters Pow 6 '52	70	69¼	69¼
5 Inters Pow 5 '57	77½	77¼	77¼
J			
4 J C P&L 4½ '61C	106	105¾	106
K			
3 Ky Util 5 '69 I	96	96	96
11 Ky Util 5 '61 H	96½	96¼	96½
2 Kop Gas & C 5 '47	104	104	104
L			
8 Lehigh PS 6 2026 A	111¾	111½	111¾
2 Lou P & L 5 '57	105¼	105¼	105¼
3 Minn P&L 4½ '78	101½	101½	101½
9 Miss Pow 5 '55	88½	88½	88½
N			
5 Nat P&L 5 2030 B	93½	93¼	93¼
8 Nat P S 5 '78 ctf	27⅝	27⅜	27⅜
7 Nevada Cal E 5 '56	95	95	95
13 N Eng G&E 5 '50	69⅞	69¼	69⅞
10 N Eng G&E 5 '47	71½	71	71⅜
5 N Eng Pow 5½ '54	99	98¾	98¾
10 N Eng Pow 5 '48	98⅛	97⅝	97⅝
3 NY P & L 4½ '67	106⅜	106⅜	106⅜
13 NY St E&G 4½ '80	103⅜	103¼	103⅜
3 Nor Ind P S 5 '66C	105½	105½	105½
O			
4 Okla G&E 5 '50	104	103¾	104
P			
3 Pac P&L 5 '55	86⅞	86¾	86¾
2 Pen C P&L 4½ '77	104	104	104
4 P G L&C 6 '57C	105 1-32	105 1-32	105 1-32
11 Peop L & P 5 '79	12⅝	12¼	12½
4 Pied El 6½ '60 A	74½	73½	74
5 †Pub SN Ill 4½ '81F	103½	103⅜	103½
25 Pug Sd P&L 5½ '49	94¼	93½	93½
8 Pug SP&L 4½ '50D	85	85	85
S			
2 ShawW&P 4½ '67A	103⅝	103⅝	103⅝
3 SEP&L 6 2025A	106	105¾	106
15 †So Cal Ed 3¾ '60	105¼	104⅞	105¼
1 Sothern Nat G 6 '44	103¼	103¼	103¼
15 Stand G&E 6 '35	80¼	79½	80¼
7 Stand G&E 6 '35 cvt	80½	79¾	80½
26 Stand G&E 6 '51	76½	75⅛	76½
12 Stand G&E 6 '66	76	74¾	75¾
73 Stand P&L 6 '57	75½	74½	74½
T			
5 Tex El S 5 '60	103¼	103	103⅛
6 Tex P&L 5 '56	105¾	105⅝	105⅝
7 Twin CRT 5½ '52A	82⅜	82	82⅜
U			
6 Un L&P 6½ '74	95	95	95
6 Un L & P 6 '75	91⅛	90¾	91⅛
3 Un L&Ry 5½ '52	93½	93⅜	93½
3 Virg P S 5½ '46A	100	99⅝	100
W			
6 W'Newsp Un 6 '44	60	60	60
1 West Pa 5 2030	103⅞	103⅞	103⅞
26 W Tex Ut 5 '57A	95	94½	94¾
FOREIGN BONDS.			
27 Bu Aire Pr7½ '47stp	73¼	73	73¼
6 Ger C Mun 7 '47	21¾	21½	21½
44 It Sup Pw 6 '63 A	71	64½	68
2 Parana Braz 7 '58	20½	20½	20½
9 Russ 6½ N C '19	1½	1⅜	1½
7 Terni Elec 6½ '53	74¾	71⅞	74¾

Culbertson on Bridge

Timing the Bidding.

The word "timing" is used by most players only in connection with the play of a hand at contract. Yet the bidding, as well, is subject to the same factor. Proper timing is an indispensable adjunct of strategic bidding, and no player who leaves it out of his calculations, regardless of how exactly he is able to express values, can consider himself an expert. The hand shown below is typical of the opportunities that arise when full appreciation of this factor may lead to substantial profit.

North, dealer.
Both sides vulnerable.

NORTH
♠ Q 9 7
♥ Q J 6 4
♦ 8 5
♣ K J 9 8

WEST
♠ J 10 4 3
♥ A 7 5 2
♦ 9 4 3
♣ Q 2

EAST
♠ A 6 2
♥ 10 3
♦ A K J 7
♣ 7 6 5 3

SOUTH
♠ K 8 5
♥ K 9 8
♦ Q 10 6 2
♣ A 10 4

The bidding:

North	East	South	West
Pass	1 diam.	Pass	1 no trp.
Pass	Pass	Double	Pass
Pass	Pass		

South's pass over the diamond bid, and subsequent double of the one no trump response, constituted a good example of "timing appreciation." His first pass was eminently proper, particularly since his partner had passed first hand, because there was grave danger that if he should shade the requirements and make a take-out double, he would find West with a good hand and North with a washout. But by the time the bidding had come around to him again a vast amount of information as to the holdings of both East and West had been given him. He knew that West would have bid either one heart or one spade if he had been able to do so, rather than give the negative no trump response. Furthermore, he knew that East, the opening bidder, had no raise to the one no trump and no other suit of which he thought well enough to bid. With all this information at hand, South was able to make his delayed take-out double in comparative safety and with the logical assumption that North actually would strain a point to convert the take-out double into the penalty variety by passing. North justified this vote of confidence by taking the proper action —a pass!

There was little to play. North chose to open his fourth-best heart, Souths' king was allowed to hold, and the suit was continued, declarer winning the second round. With his only entry gone, West properly chose to try for as many South's king was allowed to hold, diamond tricks as possible. He led the three and finessed dummy's jack. South won with the queen and shifted to a low club. Declarer put up the queen on the one hope that South was underleading the ace-King, but North won and cashed his good hearts. After that he returned the club eight, South took the ace and continued the suit, North cashing two more tricks. South still had dummy's diamond suit stopped and the contract thus was held to the four top tricks in the East-West hands. The 800 point penalty was the reward for safe bidding methods.

Copyright, 1936, by Ely Culbertson.

Legal Record

DISTRICT SUPREME COURT.
Motions Assignment.
Justice Luhring Presiding.

10:00—

Preliminary and ex parte matters.

10:10—

Ikard vs. Ikard. Attys., Munter—Neudecker.

Castle vs. Castle; rule.

Adams vs. Adams. Attys., Ingham—Thompson.

Driscoll vs. Driscoll; rule.

Baldwin vs. Gockler et al. Attys., Wilson—Whiteford, Marshall & Hart.

Holzbeierlein vs. Holzbeierlein; rule.

In re Peter Kaneloponlos. Attys., Borchardt—Wheatley, jr.

Canella vs. Canella; rule.

Lionas vs. Lionas; rule.

Matthews vs. Hoover; rule.

Bethesda Personal Bankers, Inc., vs. Jaeger; rule.

11:00—

Moritz vs. Moritz; to take testimony.

Law Cases.

978. Erskine vs. Capital Investment & Guaranty Co. Attys., C. I. Kaplan—Frost, Myers & Towers.

923, 924. Gordon vs. Wasserman. Attys., A. L. Newmyer, Franklin Tasmer—Simon, Koenigsberger & Young.

962. Whiting et al. vs. American Surety Co. Attys., Baker & Tepper—Douglas, Obear, Morgan & Campbell.

972. Reichold vs. District of Columbia. Attys., Benjamin Prager; Martin Mendelsohn—Corporation counsel.

977. Daly vs. Cardo Eng. Co. Attys., H. I. Quinn—E. L. Jones.

981. Connor vs. Bosworth. Attys., Dante Gallotta—Welch, Daily & Welch.

832. Blair et al. vs. Ober, jr., administrator. Attys., G. D. Horning, jr.—F. K. Nebeker.

982. Wardman Real Estate vs. Kite, administratrix. Attys., G. C. Ober, jr.—Wright & Ershler.

793. Boaze vs. Windridge & Co. Attys., A. L. Newmyer, D. G. Bress—Frost, Myers & Towers.

928. Schulmerick vs. Carusi et al. Attys., A. L. Newmyer, H. W. Vesey—H. I. Quinn.

949. Roche vs. District of Columbia. Attys., Wilkes & Artis—Corporation counsel.

988. DiGiovanni vs. Cecchinni. Attys., J. D. Sadler—O'Shea, Burnett & Goldstein.

989. Alamo vs. Nevin Midland Lines. Attys., Quijano & Offutt—H. I. Quinn.

995. Seitz vs. I. T. O. A. et al. Attys., J. J. Malloy—Whiteford, Marshall & Hart; E. L. Jones.

998. Noland Co. vs. Cross. Attys., Raymond Gitteleman—L. F. Frick; W. J. Madden.

——. Bucher vs. United States. Attys., W. E. Miller—W. H. Shea.

1002. Strange vs. Gamble et al. Attys., T. H. Patterson; H. S. Ward—Welch, Daily & Welch.

1005. Morgan vs. Yaane. Attys., C. S. Lawrence; Lester Wood—P. J. Sedgwick.

1007. Throop vs. A. & P. Tea Co. Attys., T. A. Doyle—Jo Morgan; S. T. Saunders.

1009. Beach vs. Southern R. R. Co. Attys., J. P. Jones; F. O. Roth—Hamilton & Hamilton.

1010. Simmons vs. Fischer. Attys., H. W. Syfrig—H. F. Hawken.

1011. Hughes vs. Capital Transit Co. Attys., Harry Friedman—E. L. Jones.

1017. Athey vs. District of Columbia. Attys., A. W. Jacobson—Corporation counsel.

1018. Levinson vs. Hetherington. Attys., A. W. Jacobson—W. P. Partlow.

774. Sautbine vs. Lane. Attys., Roy St. Lewis—Flynn & L'Hommedieu.

946. Lewis vs. Chesapeake & Potomac Telephone Co. Attys., I. H. Halpern; Lester Wood—G. P. Hoover.

220. George vs. United States America. Attys., J. R. Bently—W. H. Shea.

——. Hill vs. Raymond. Attys., Arthur Lambert—M. F. Keogh.

——McKeon vs. Lowen. Attys., J. J. Sedgwick (Inquisition, 6-29-36).

848. Brawner vs. National Metropolitan Bank. Attys., J. J. Carmody—J. J. Slattery.

357, 358. Maher et al vs. Walker et al. Attys., O'Connell & Whelen—Joseph T. Sherier.

CIRCUIT COURT ONE.
Justice Proctor—Goff, Clerk.

C. S. Faller Co. vs. Rudolph Seidel et al.: trial resumed, verdict for plaintiff for $700.

Addison Chevrolet Sales, Inc., et al., vs. Vernon L. Haynes; hearing on motion to dismiss argued and denied; rule made absolute, temporary injunction granted. Attys., Jos. T. Sherrier; Hugh Ryan.

Jno. F. Moran, receiver, vs. Security Savings & Commercial Bank, garnishee; jury sworn to try traverse to answer of garnishee, respited until Wednesday. Attys., Geo. B. Springston; Geo. E. Edelin.

Evelyn Erskin vs. Capitol Investment & Guaranty Co.; jury sworn, respited until tomorrow. Attys., C. I. Kaplan; Frost, Myers & Towers.

Albert Zitmore vs. Arthur C. Adair; motion plaintiff for new trial overruled, judgment on verdict vs. plaintiff for costs.

CIRCUIT COURT TWO.
Justice Cox—Lemon, Clerk.

Joseph Tenchert vs. Enoch A. Chase; jury sworn, respited until tomorrow.

Dwight E. Rorer vs. Jno. A. Beck; hearing begun, decree for plaintiff.

Thomas P. Brown vs. Hattie Davis; order modifying decree and for counsel fees; findings fact and conclusions of law.

CIRCUIT COURT THREE.
Justice Adkins—Watts, Clerk.

David Tubbs vs. Washington Gas Light Co.; consent verdict and judgment for plaintiff for $2,120. Attys., Newmyer & Bress; Frost & Myers.

Ext. Montana Ave. NE.; order to empannel jury August 12.

Re Sq. 644, lot 47; order on rule requiring surrender on July 1.

Emmett B. Matthews vs. Geo. Chin Ying; jury sworn, verdict for defendant. Attys., M. E. Buckley, jr., M. J. Colbert; O'Shea, Burnett & Goldstein.

Alberta M. Pay vs. Michael M. Doyle, executor; jury sworn, respited until tomorrow. Attys., Whelan & O'Connell; M. M. Doyle, F. A. Thuee, J. J. Malloy.

EQUITY COURT TWO.
Justice Bailey—Belew, Clerk.

Ochershausen vs. Bucy; order for payment of income and referring cause to auditor, etc.; appeal noted, etc.

EQUITY COURT THREE.
Chief Justice Wheat—Dertzbaugh, Clerk.

Evelyn L. Cover vs. Edw. C. Cover; decree absolute divorce.

Bertram H. Davis vs. Mary O. Davis; decree absolute divorce.

Ruby G. Everett vs. Jesse C. Everett; enlarged decree absolute divorce.

Ruth C. Armstead vs. Robert S. Armstead; decree absolute divorce.

Ruth Depue vs. Stanley R. Depue; decree absolute divorce.

Otto C. Fearn vs. Ella Mae Fearn et al.; decree absolute divorce.

Marion R. Morfitt vs. Earl L. Morfitt; decree limited divorce.

Carrie L. Rothwell vs. Franklin E. Rothwell; decree absolute divorce.

Eleanor L. Woodruff vs. George L. Woodruff; decree absolute divorce.

Clarence P. Taylor vs. Arelene G. Taylor; decree absolute divorce.

Harvey W. Payne, jr., vs. Evelyn L. F. Payne; absolute divorce.

Melvin Jones vs. Gertrude Jones; decree absolute divorce.

Henry Cross vs. Cornelia Cross; decree absolute divorce.

Reginald F. Jenkins vs. Winnie P. Jenkins; decree absolute divorce.

Florence S. Hart vs. Jeremiah Hart; absolute divorce.

Herbert L. Shepard vs. Virginia W. Shepard; decree absolute divorce.

Lenora Jennewine vs. Wallace H. Jennewine; decree absolute divorce.

Catherine T. Hiley vs. W. Marion Hiley; decree absolute divorce.

Grace B. Jones vs. Wm. M. Jones; decree absolute divorce.

Elizabeth M. Thomas vs. Wm. H. Thomas; decree for limited divorce.

Lawsuits.

Maurice Derkay vs. Isadore Katzman; damages, $35,000. Atty., M. Max Ammerman.

Mary E. Glackin vs. Albais J. Cunningham, jr.; damages, $10,000. Attys., James F. Reilly, Reeves R. Hilton.

Alfred J. Jacobi vs. Thomas E. Robertson; damages, $150,000. Atty., in P. P.

Bessie Fox vs. The Farmers Market of the District of Columbia, Inc. et al.; damages, $15,000. Atty., Milton Dunn.

Samuel Fox vs. The Farmers Market of the District of Columbia, Inc. et al.; damages, $5,000. Atty., same.

Docketed Judgment.

Daniel C. Hall et al., vs. Lucy Adams; judgment M. Ct., $131.81. Atty., Milton Dunn.

Mechanics' Liens.

Luther A. Chury et al., vs. Gertrude Burch; lots 13 and 14, sq. 5381; 4206 Alabama ave.; $100.

Preston L. Parks vs. Simeon Swenson; 6425, 6429 31st pl. nw.; $40.68.

Maurice F. Weber vs. Simeon Swenson; same as above; $56.00.

EQUITY SUITS.

Flora M. Keck vs. Mrs. C. M. Coburn et al.; injunction. Attys., George P. Lemm, Harold Brody.

International Nickel Co., Inc., vs. J. Warren Madden et al.; injunction. Atty., Edmund M. Toland.

Robert H. Rebholtz vs. Hida M. Rebholtz; absolute divorce. Atty., Lewis H. Shapiro.

Susie E. Lewis vs. Carlyle E. Lewis; absolute divorce. Atty., Rowland Edwards.

Mildred M. Long vs. Samuel A. Long; absolute divorce. Attys., Philip Rosenfeld, Leopold V. Freudberg.

John William West vs. Pearl West et al.; absolute divorce. Attys., L. A. Block, William R. Mason.

Martha W. Dick vs. Bernard C. Dick et al.; absolute divorce. Atty., James R. Murphy.

Raymond A. Tolson vs. Dorothy V. Tolson absolute divorce. Atty., J. M. Boardman.

Ida Sherman vs. Harry A. King et al.; judgment creditor's bill. Attys., I. H. Minowitz and M. P. Katz.

Eloise S. Allen vs. Clinton A. Allen, absolute divorce. Atty., Ellis Klein.

Joseph S. Cooper vs. Joseph L. Tepper; restrain sale. Atty., Otho D. Branson.

Charles F. Vollmer vs. Madeline E. Vollmer; absolute divorce. Atty., Joseph L. Mendelson.

PROBATE PROCEEDINGS.
Justice Gordon, Presiding.

Estate of James T. O'Meara; letters testamentary granted Nellie F. O'Meara; special bond, $500. Attys., Pretzfelder & Bendheim.

Estate of George J. Vogel; letters of administration granted Emma M. Vogel; special bond, $500. Atty., S. G. Dance.

Estate of Jonathan Lewis, jr.; letters testamentary granted Edwin C. Dutton; bond, $1,000. Atty., E. C. Dutton.

Estate of Jennie L. McCoy; ancillary letters of administration granted Frank M. McCoy; bond, $1,500. Atty., F. M. Bradley.

Estate of Daniel Allman; letters of administration d. b. n. c. t. a. granted Johanna Reidy; bond, $300. Atty., P. F. Cook.

Estate of Lola Wilkinson; letters of administration granted John E. Wilkinson; bond, $500. Atty., L. A. Block.

Estate of Stuart G. McAlister; letters testamentary granted Grace C. and Gertrude R. McAlister; special bond, $1,000. Atty., J. B. Flynn.

Estate of Lawrence H. A. Cook; letters of administration d. b. n. c. t. a. granted to Milton E. Vermillion; special bond, $500. Atty., A. C. Elgin.

Estate of George M. Hunt, sr.; letters testamentary granted Margaret L. Hunt; special bond, $1,000. Atty., J. Sherier.

Estate of John G. Slater; order authorizing administrator to administer quit claim deed. Atty., R. F. Cogswell.

Estate of Kate O'Connor; sale certain stock ordered. Atty., H. A. Heitmuller.

Estate of G. Smith Worudey; Thurman L. Dodson appointed guardian ad litem.

Estate of Edward S. Gundersheimer; guardian ad litem fee ordered.

Estate of Mabel Shaffer; sale of bonds ordered. Atty., J. B. Flynn.

Estate of George H. Zellers, jr.; executor ordered to file new bond of $1,000. Atty., Paul Sleman.

Estate of Joseph C. Picard; sale of stock and fixtures ordered. Attys., Sullivan, O'Donoghue & Mills.

Estate of Helen S. Chase; order to file amended additional inventory. Atty., J. B. Stein.

War. John R. Whiteside; rule ordered to issue. Attys., Cobb, Howard & Hayes.

In re Richard E. Jones; order authorizing expenditures. Atty., E. W. Hyde.

Estate of Frederick William Newcombe; will filed dated April 14, 1936.

Estate of Stephen E. Kramer; will filed dated August 2, 1935.

Estate of George H. Russell; will filed dated March 18, 1929.

Estate of David Oppenheimer; wills filed dated April 3, 1936, and June 23, 1925.

Estate of M. Ashoff; will filed dated May 8, 1928; codicil filed dated May 14, 1928.

Estate of Samuel Ceas; letters of administration d. b. n. c. t. a. granted Ella M. Orr, special bond, $300. Attys., Millan & Smith.

In re Parro C. Kekenes; American Security & Trust Co. appointed guardian, etc. Atty., H. T. Jones.

New York Curb Stocks

By the Associated Press.

Total stock sales yesterday, 236,000 shares; year ago, 223,275 shares; Total bond sales yesterday, $2,200,000; year ago, $5,382,000.

Sales in hundreds.	High	Low	Close
A			
1 Adams Mill 1 pf (7)	104	104	104
3 †Aero Sup Mfg B	4⅛	4	4
1 Ainsworth (2g)	51	51	51
1 †Air Inv cv pf	27	27	27
.50 Ala Pow $6 pf (6)	69	68½	68½
3 †Allen Ind (1)	20½	20	20⅛
1.50 Alum Co Am	122⅛	122	122
.50 Alum Co pf (1½)	115¼	115¼	115¼
1.50 †Alum Ind (.40)	11	11	11
1 Alum Ltd	58	58	58
1 †Am Beverage	3	3	3
1 †Am Cit P&LB	6⅜	6¼	6¼
23 Am Cyan B (.60)	34½	33¾	34⅛
8 Am Gas&El (1.40)	40⅜	39½	40⅜
2 †Am Gen	9	9	9
4 Am Hard Rub	41¼	38⅝	38⅝
4 Am Light & T(1.20)	23	22⅞	23
3 †Am Maracaibo	1⅛	1	1⅛
8 Am Meter	28	27½	28
24 Am Sup Power	2⅝	2½	2½
1 Am Sup P 1 pf (6)	91	91	91
2 Am Sup P pf	42½	42½	42½
2 Am Thread pf (¼)	4⅛	4⅛	4⅛
3 †Ang Wupp XD	6⅞	6⅜	6⅞
.20 Appal El P pf (7)	110	109⅞	110
1 †Arctur Rad Tube	1⅝	1⅜	1⅜
6 Ark Nat Gas	6¼	6⅛	6⅜
30 Ark Nat Gas A	6¼	6⅛	6¼
41 Ark Nat Gas pf	8⅞	8½	8⅝
1 †Ark Met Wks (.60)	10⅛	10⅛	10⅛
6 As G & El	1⅛	1⅛	1⅛
5 †As G&El A	2	1⅞	1⅞
11 As G&El war	⅛	⅛	⅛
2 As G & El pf	10	9⅞	9⅞
.50 As Invest (1½g)	46⅛	46⅛	46⅛
1 Atl Cst Fish	9	9	9
20 Atlas Corp (.40g)	12½	12¼	12⅜
8 Atlas Corp war	2⅞	2⅞	2⅞
1 Atlas Ply	9	9	9
2 †Austin Sil Mng	1⅛	1⅛	1⅛
.10 †Axton Fis A (3.20)	45	45	45
B			
1.75 Babcock&Wil (.60g)	85	83½	85
2 Baldwin Bond rts	¾	¾	¾
.25 Bell Tel Can (6)	151	151	151
.25 †Bickfords pf (2½)	38⅛	38⅛	38⅛
1 †Black & Decker	20½	20⅛	20⅛
1 †Blue Ridge	3⅛	3⅛	3⅛
1 Braz T&L (.30g)	12½	12½	12½
13 †Bridgpt Mach	15⅝	15⅜	15½
1 Br Am T B (.588g)	29⅞	29⅞	29⅞
2 Brown Co pf	9¾	9½	9¾
2 †Brown F&W A (2)	28⅞	28⅛	28⅞
1 †Brown F Dist	9½	9½	9½
1 Buckeye P L (3)	41	40¼	41
3 Buf N&EP (1.60)	24½	24½	24½
.50 Buf N&EP 1 pf(5)	101	101	101
.50 †Bulova Wat pf	62¾	62¾	62¾
.50 Bunk H & S (2a)	80	79⅞	79⅞
2 Burma Ltd (.129g)	2⅜	2⅜	2⅜
2 Butler Bros	8¾	8¾	8¾
C			
1 Cab & W pf (.20g)	5¼	5¼	5¼
3 Can Ind Alc A	7½	7¼	7¼
5 Can Marc Wire	1⅞	1¾	1¾
2 Carib Syn	3	3	3
8 Carrier Corp	11	10¾	11
.50 Catle A M (2)	46	46	46
1 †Catalin Am	11⅜	11⅜	11⅜
.20 Celluloid 1 pf (4k)	93½	93½	93½
1 C Hud G & E (.80)	16⅝	16⅝	16⅝
9 Cen St El	2⅛	2⅛	2⅛
.25 Cen St E 7 pf	42	42	42
.50 Cen St E cv pf	26½	26½	26½
1 †Charis (1½)	17¼	17¼	17¼
1 Chi R & M (1½a)	29½	29½	29½
1 Chief Cons	1	1	1
1 Childs pf	49¾	49½	49¾
357 Cities Service	5⅛	4¾	5
47 Cit Serv pf	62	59¼	61¼
7 Cit Serv B pf	6⅛	5¾	6⅛
1 Cit Serv B B pf	60	55	59
.50 Cit Svc P 7 pf	57¾	57¾	57¾
.50 Cit Svc P 6 pf	56	56	56
1 City Auto St (.60)	14⅛	14⅛	14⅛
2 Claude Neon Lts	[illegible]	[illegible]	[illegible]
1 Cleve El Ill (2)	43⅞	43⅞	43⅞
2 Club Al Uten	2⅛	2⅛	2⅛
54 †Colon Oil	1⅞	1⅞	1⅞
1 Colts Pat F (1¼)	45½	45½	45½
2 Col G & E pf (5)	109	107½	109
6 Colum O&G	3⅞	3¾	3¾
1 †Comwlth Edis (4)	103	103	103
69 Comwlth & S war	⅜	¼	¼
.25 Comm P&L 1 pf	28¼	28¼	28¼
20 †Como Mines	½	½	½
5 †Cons Airc	16¼	16⅛	16¼
22 Cons Cop Min	4¼	4	4¼
2 †Cons Ret Strs	5⅞	5⅞	5⅞
1 †Cooper-Bess	14¼	14¼	14¼
1 †Coop-Bess pf	42	42	42
5 †Cord Corp	4⅞	4¾	4⅞
21 Crane Co	30⅜	30	30⅜
3 Creole Pet	26	26	26
2 Crocker Wh	11	10⅞	10⅞
27 †Croft Brewing	1⅛	⅞	1⅛
7 †Crown C Pet	2⅛	2	2⅛
1 †Crown C Intl A(½k)	15¾	15¾	15¾
1 †Crown Drug (.10g)	4⅛	4⅛	4⅛
.50 Crown Drug pf(1¾)	24¼	24¼	24¼
1 †Cuneo Press (1.20a)	38½	38½	38½
21 †Cusi Mex	1	1	1
D			
.75 Derby Oil pf	48	48	48
2 Detroit Gr Ir (.10g)	9½	9⅜	9⅜
2 Detroit Gask & Mfg	16⅞	16⅞	16⅞
3 Dictograph (.15g)	24	24	24
26 †Doehler D Cast	34⅞	33½	34¼
1 Dow Chem (2)	114	114	114
4 Duval Tex	8⅝	8½	8⅝
E			
.50 East G&F 6 pf (6)	61	61	61
1.25 EastG&F pr pf(4½)	72	71	71
1 †East Sta B pf	33	33	33
8 †Ea W M B(½a)XD	13	13	13
1 †Ed Br Strs (1.60)	45¼	45¼	45¼
3 †Eisler Elec	3½	3½	3½
110 El Bond & Sh	21⅞	21¼	21⅝
11 El Bond&S pf (6)	85	83	85
1 E B&S pf (5)	76¾	76¾	76¾
20 El Pow As	10⅛	10⅛	10⅛
6 El Pow As A	7¾	7½	7¾
.50 El P&L 2 pf A	57¾	57	57¾
1 †Elect Share	6⅝	6⅜	6⅝
.25 †Elect Sh pf (3h)	95	95	95
1 ElginNa Watch(¾g)	35	35	35
2 Emp G & F 8 pf	64	60	64
5.50 Emp G & F 7 pf	61½	58	60½
.25 Emp G & F 6½ pf	59½	59½	59½
2.75 Emp G & F 6 pf	60¼	58¾	59¼
1 Empire Pow (.80k)	25⅛	25⅛	25⅛
1 Emsco D & Eq (1)	19⅞	19⅞	19⅞
10 †Equity Corp	2⅛	2⅛	2⅛
11 Europ El deb rts	⅛	⅛	⅛
F			
1 †Fanny Far (½)	13⅛	13⅛	13⅛
1 †Fansteel	14⅜	14	14
2 Fed Mfg (1½)	27	26⅞	27
1 †Ferro Enam (1)	35½	35⅛	35½
1 †Fidelio Brew	⅜	⅜	⅜
.10 Fire As Phil (2)	75½	75½	75½
.10 Fst Nat St 1 pf (7)	114	114	114
7 Fisk Rub	5¼	5⅛	5¼
.25 Fisk Rub pf	51½	51½	51½
6 Flintkote (1)	35¾	35	35¾
.50 Fla P & L 7 pf	47½	47½	47½
3 Ford M Can A (¾g)	20¾	20¾	20¾
.25 Ford M Can B (¾g)	24	24	24
1 Ford MotLtd(.181g)	8	8	8
1.50 †Froed G cv pf(1.20)	18¼	18¼	18¼
G			
3 Gen Alloys	2½	2½	2½
2 Gen El Ltd (.375e)	20¼	20¼	20¼
2 Gen Invest	1	1	1
2 Gen Invest war	5-32	5-32	5-32
1 Gen Invest pf (3)	42	42	42
1 †Gen Tel pf (3)	50	50	50
9 Gen T & Rub	81⅞	79⅞	80¼
8 Glen Alden (1)	14⅛	13⅞	13⅞
2 †Globe Und	2⅜	2⅜	2⅜
.50 Gt Atl & P nv (6a)	115	115	115
.50 Gt A&P 1st pf (7)	126⅜	126⅛	126⅜
1 Groc Strs Prod	1⅜	1⅜	1⅜
12 Gulf Oil (½g)	82½	81	82½
H			
1 Hall Lamp (.10g)	6⅜	6⅜	6⅜
2 †Harvard Brew	4½	4½	4½
1 †Hazletine (1¼g)	12⅜	12⅜	12⅜
14 †Hecla Min (.80)	12⅜	12	12⅜
4 Holling Gold (.65a)	15⅛	15¼	15¼
4 †Hud Bay M&S (1)	25	24½	25
15 Humble Oil (1)	60¼	59⅞	60¼
1 †Huyler's Del	½	½	½
10 †Hygrade Fd	4	4	4
I			
4.50 Ill P&L $6 pf	45	44½	45
4 Imp Oil Can (½a)	21	21	21
1 Ind Ter Ill A	3½	3½	3½
1 Ind Ter Ill B	3⅜	3⅜	3⅜
1 Indus Finan vtc	1⅞	1⅞	1⅞
.25 Indus Finan pf	12⅜	12⅜	12⅜
3.50 Ins Co N Am (2a)	74⅜	73½	73½
1 †Int Mining (.30g)	11⅜	11⅜	11⅜
1 Int Mining war	3⅜	3⅜	3⅜
3 Internat Pet (1½a)	36⅜	36⅜	36⅜
1 Inter Util B	1⅛	1⅛	1⅛
2 Inter Util war new	⅛	⅛	⅛
.50 Inter Util 7 pf (3k)	88	88	88
1 Inter Vitamin (¼g)	6⅜	6⅜	6⅜
1 Inters Pw Del pf	23¾	23¾	23¾
4 Invest Roy (.03g)	¾	¾	¾
7 †Ital Superpow A	1¼	1¼	1¼
J			
.75 JerC P&L5½pf(5½)	86¼	85½	85¾
.20 Jer C P&L 6 pf (6)	92½	92⅝	92⅝
.30 Jer C P&L 7 pf (7)	102	101	102
K			
2 Kan City P S vtc	1	1	1
2 Kan CityPS vtc pf A	6	6	6
5 Kingston Prod	5⅛	5	5
2 Kirby Pet (.10g)	3¾	3¾	3¾
1 †Koppers G&C pf(6)	102	101¾	101¾
L			
3 Lake Shore M (4)	58	57⅝	57⅝
18 Lakey Fdy & M	7½	7	7
7 Lehigh C&N (.30)	8	7⅝	7⅝
5 †Leonard Oil	⅞	⅞	⅞
1 Lerner St pf (6½)	110	110	110
2 †Lion Oil	11½	11½	11½
67 †Lockheed Airc	7⅜	7	7
18 Lockheed A rts cash	⅛	⅛	⅛
3 Long Is Lt	4⅜	4⅜	4⅜
.10 Long Is Lt pf (7)	86	86	86
1 Long Is L pf B (6)	74½	74½	74½
7 †Louis L&E (.40)	12¼	12¼	12¼
6 †Lynch Corp (2)	42	40¾	42
M			
1.50 McWill Dredg (4)	78½	77	78½
1 †Mangel Strs	4¼	4¼	4¼
1 Mapes Cons (2)	25¼	25¼	25¼
1 Marion St Shov	5½	5½	5½
.50 Masonite (1)	93	93	93
1 Mass Util Asso	2⅜	2⅜	2⅜
8 Massey Harris	5⅜	5⅜	5⅜
1 Mercant Strs	32	32	32
3 †Merch & Mfrs A	7	6⅞	7
5 Michigan Sug	1⅛	1⅛	1⅛
1 Mid St Pet B vtc	3⅛	3⅛	3⅛
.25 Midvale (1g)	43	43	43
.50 Mohawk-H 2d pf	58½	58½	58½
1 †Molybdenum	8	7⅞	7⅞
.10 Montg Ward A (7)	152½	152½	152½
1 Montr LH&P (1½)	31	31	31
.20 Mount St T&T (8)	142	142	142
2 †Mueller Brass (.80)	31¾	31¾	31¾
N			
13 †Nat Bellas Hess	2⅜	2¼	2¼
1 †Nat Fuel G (1)	19	19	19
1 Nat Gypsum A	46¼	46	46
1 †Nat Invest	2	2	2
4 †Nat Rub Mch	4½	4	4½
2 Nat Sug Ref (2)	26½	26½	26½
3 †Nebel	⅞	⅞	⅞
.50 N J Zinc (2)	81¾	81¾	81¾
16 N Mex & Ariz	2⅝	2⅜	2⅜
3 †Newmont Min (1g)	85	85	85
1 †N Y & H Ros (1a)	28¼	28¼	28¼
.10 N Y P&L 6 pf (6)	102	102	102
1 †N Y Shipbd Fd	7½	7½	7½
.25 NY Tel pf (6½)	118¾	118¾	118¾
11 Niag Hud Pow	11¼	11⅛	11⅛
6 Niag Hud A war	⅛	⅛	⅛
8 Niag Sh M B (.10g)	12⅞	12½	12⅞
2 Niles-Bem-P (½g)	38¼	37½	37½
3 †Nipissing M (¼g)	2⅜	2⅜	2⅜
5 †Noma Elec (.40g)	5⅞	5⅞	5⅞
11 N Am L & P	4¼	4⅛	4¼
12.50 N Am L & P pf	43⅞	41¾	43⅞
1 †Nor Am Ut Sec	3½	3½	3½
1 †Nor Cent Texas	6	6	6
1 †Nor Europ Oil	⅛	⅛	⅛
1 N Pipe L (.30)	5⅜	5⅜	5⅜
2 Nor St P A	29¼	28¾	29
4 †No West Eng	24½	24	24½
1 †Novadel-Ag (2)	39	39	39
O			
2 Ohio Pow pf (6)	111½	111¼	111¼
1 Okla Nat Gas	11¼	11¼	11¼
6 †Oldetyme Dist	7½	7¼	7¼
2 Outbrd Mot A	15	15	15
3 Outbrd Mot B	1⅞	1⅝	1⅝
P			
4 †Pac Eastern	4⅜	4⅜	4⅜
1 Pac G&E 1 pf (1½)	32	32	32
.50 Pac Lgt pf (6)	107½	107½	107½
2 †Pan-Am Air (½g)	57	57	57
15 †Pantepec Oil	5⅞	5¾	5¾
.90 Patchogue P M (2g)	54	48	54
2 †Pender Gr B	4½	4½	4½
.49 Pennroad	4½	4¼	4½
.20 Pa P&L 7 pf (7)	110⅛	110	110
1.40 Pepperell (3)	64	62¼	64
1 Phila Co (.80)	14	14	14
4 †Phoenix Sec	6	5⅞	5⅞
1 †Phoen Sec pf (3)	38½	38½	38½
5 Pie Bak vtc (.45g)	13⅜	13	13
1 Pines Winterfront	3¼	3¼	3¼
10 †Pioneer Gold (.80)	8⅞	8¾	8⅞
2 Pitney-Bowes (.32)	8½	8¼	8½
1 †Pitts Forg	10	10	10
.10 Pitts Lake E (2½a)	81	81	81
1 †Potrero Sugar	4⅛	4⅛	4⅛
11 Powdrell & A(1½a)	36	33	35½
1 †Pratt & Lam (1a)	31⅛	31⅛	31⅛
5 Premier Gld (.12a)	2⅜	2⅜	2⅜
3 Prod Roy	⅛	⅛	⅛
5 †Pruden Inv	9	9	9
.90 P S Ind $7 pr pf	44	42¼	44
.30 Pub S Ind $6 pf	21½	21½	21½
.50 PS N Ill no par(1g)	58	58	58
1.75 Pug Sd P 5 pf(1¼g)	75½	74¾	75¾
.50 Pug Sd P 6 pf	29⅜	29¼	29¼
Q			
.30 Quaker Oats (4a)	123	122	122
R			
2 †Red Bank Oil	9¾	9½	9½
1 †Reed Roll B(.80a)	22	22	22
1 Reybarn Inc	5⅛	5⅛	5⅛
22 Reynolds Inv	2⅝	2½	2½
27 †Root Pet	15½	25¼	15½
.25 RoyaliteOil Ltd(¾g)	31	31	31
1 †Royal Type	68¼	68¼	68¼
38 †Rustless I & S	6⅜	6	6
1 Ryan Cons	3¼	3¼	3¼
S			
8 †St Anth Gold	¼	¼	¼
1 St Regis Pap	4¼	4¼	4¼
1.80 St Regis Pap pf	66¼	64½	66¼
1 Salt Cr Prod (.80)	7⅜	7⅜	7⅜
2 †Schiff Co (2)	29¾	29¾	29¾
2 Segal Lock	3	2⅞	3
1 Seiberling Rub	2⅝	2⅝	2⅝
.50 Selby Shoe (2)	33	33	33
3 †Selected Indus	3¼	3⅛	3¼
1 †Sel Ind(al ctf)(5½)	90	90	90
1 †Seton Leather	10¾	10¾	10¾
1 †Shattuck Denn	6⅜	6⅜	6⅜
1 †Shenandoah pf	49¾	49¾	49¾
2 Sherwin-Wms (4)	133½	131½	133½
2 †Sonotone (.05g)	2¾	2⅝	2⅝
2 Spencer Ch Strs	9¾	9¾	9¾
2.50 Sq D Co A pf(2.20)	32⅜	31⅞	31⅞
1 †St Oil Ky (1)	18⅛	18⅛	18⅛
8 St Pow & Lt	4	3¾	4
7 St Pow & L B	4	3⅞	4
1 St Pow & L pf	39	37	39
3 †St Sil-Ld (.01g)	½	½	½
4 †Sterchi Br Strs	6⅞	6¾	6¾
2 Sterchi Br Strs 2 pf	12¼	11⅞	12¼
11 Stinnes (Hugo)	2½	2½	2½
1.50 †Stroock & Co (¾g)	29	28	29
15 †Stutz Mot Am	3	2⅞	3
32 †Sunray Oil	4⅛	4	4
27 †Sunshine Mng (2	15	14¾	15
T			
2 Taggart	7	7	7
2 Tampa El (2.24)	38¼	38¼	38¼
12 †Tastyeast A	3⅜	3⅛	3¼
19 †Taylor Dist	5⅛	4⅞	4⅞
17 Technicolor	27⅞	27	27⅞
4 †Teck-High G (.40a)	5⅝	5½	5⅝
1 †Texas Gulf Prod	4¾	4¾	4¾
.10 Tex P&L pf (7)	109	109	109
1 †TomMooreDis (½a)	9	9	9
1 Tonopah Min	1	1	1
1 †Trans-Lux (.10g)	4	4	4
1 †Tri-Cont war	3¼	3¼	3¼
1 †Tung-Sol Lamp	9⅞	9⅞	9⅞
1 †Tung-Sol L pf (.80)	13⅝	13⅝	13⅝
3 Twin Coach (.10g)	12½	12¼	12¼
U			
2 Unit Corp war	1¾	1⅝	1¾
82 United Gas	8⅜	8¼	8¼
2 Unit Gas war	2⅛	2	2⅛
6 Unit Gas pf	110	110	110
41 Un Lt & Pow A	7⅛	7	7
16 Un Lt & P cv pf	53⅝	52⅛	53⅝
8 Un Molasses(1.34g)	6	6	6
2 †Unit Shipyds B	2¾	2¾	2¾
6.50 Unit Shoe M (2½a)	88	87¾	88
3 U S Foil B (.60)	17¼	17	17¼
1 †U S Lines pf 6	2	2	2
.50 U S Play Cd (1a)	27	27	27
1 U S Radiator	3⅝	3⅝	3⅝
.75 U S Rad pf	24	23	24
2 Unit Stores vtc	⅛	⅛	⅛
7 Un Verde Ext(¾g)	3⅜	3⅜	3⅜
10 †Unit Wall Paper	5⅛	5	5
.25 Util Equit pf (3½)	75½	75½	75½
3 Util Power & Lt	1⅝	1½	1½
3 Ut P & L pf	22	21	22
1 Utility & Ind	1⅛	1⅛	1⅛
4 Util & Ind pf	3⅜	3⅜	3⅜
V			
1 Vogt Mfg (1)	19	19	19
W			
3 Waco Airc	6	5⅞	5⅞
69 †Wayne Pump	36½	35⅛	36½
.50 †Westvaco Ch pf(7)	100½	100½	100½
1 †Wil-Low Caf	1	1	1
4 †Woodley Pet (.40)	8¼	8¼	8¼
7 Wright Harg (.40a)	8	7⅞	7⅞

Lumber Production 70 Per Cent of 1929

The lumber industry during the week ended June 13 stood at 70 per cent of the 1929 weekly average of production and 66 per cent of 1929 shipments, compared with 71 per cent and 68 per cent respectively, the previous week.

Reported production during the week ended June 13, of 2 per cent fewer mills was 4 per cent below revised production figures of the preceding week; shipments and orders were 5 per cent and 2 per cent respectively below that week, according to reports to the National Lumber Manufacturers Association from regional associations covering the operations of important hardwood and softwood mills.

Vital Statistics

Deaths.

Mary F. Nichols, 91, 1302 Somerset pl. nw.

William H. Hallman, 83, 1847 Ingleside terrace nw.

Omenso G. Dodge, 80, U. S. Naval Hospl.

James F. Hendricks, 75, 752 Newton pl. nw.

Claudin M. Moran, 71, 428 Randolph st. nw.

Harry C. Purdell, 66, 2210 Pa. ave. nw.

Harry Jordon, 66, Providence Hospl.

Louis E. Eston, 65, Walter Reed Hospl.

John D. Bryson, 64, 930 Randolph st. nw.

Henry D. Duryee, 53, Emerg. Hospl.

Benjamin F. Harmon, 42, Walter Reed Hospl.

William L. Twedale, 40, Veteran's Hospl.

Vera R. Jaeger, 34, Georgetown Hospl.

Jennie M. Vance, 33, 1636 Rhode Island ave. ne.

Infant to Wilmer N. and Dorothy Flinn, 3 days, Sibley Hospl.

Infant to Barnard and Elsie Morse, 1 hour, Gallinger Hospl.

Infant to Barnard and Elsie Morse, 15 min., Gallinger Hospl.

Clarence Griffin, 47, Freedman's Hospl.

Alexine B. Brown, 33, 72 M st. se.

Infant to Albert and Helena Shorter, 1 day, Gallinger Hospl.

Infant to Willie and Susie Morgan, 40 min., Gallinger Hospl.

Infant to Thomas and Ruddis Beasley, 35 min., Gallinger Hospl.

Births.

Walter J. and Olga Ackerman, boy.
Edward and Evelyn Spaulding, girl.
Francis P. and Elizabeth Mulcahy, boy.
Charles W. and Shirley Steuart, girl.
James A. and Mary L. Brown, girl.
William and Bernice Hickman, girl.
George and Lenora Porter, girl.
Willis and Jessie Taylor, girl.
Spencer and Lucille Jones, boy.
Jesse and Emma Owens, boy.
David and Hattie Smith, girl, twins.
Matthew and Maud Thompson, girl.

Licensed to Marry.

James Cicero Wilson, 25, Bethany, Mo., and Dorothy Roth, 22, 3814 T street northwest. The Rev. Charles T. Warner.

James Stanley Canter, 25, 128 F street southeast, and Helen May Bradley, 23, 928 Tenth street northeast. The Rev. P. L. Norris.

Wendell Loveless Neilson, 28, Los Angeles, Calif., and Elizabeth Slater Hagard, 28, 2151 California street northwest. The Rev. J. Raymond Mills.

Clarence Emery Hile, 29, 1744 P street northwest, and Mae Burdett Weltzin, 25, 1310 Twentieth street northwest. The Rev. J. C. Ball.

Gore Griffith Johnson, jr., 23, 3121 Thirteenth street northwest, and Janet Clementson Young, 23, 1707 Lamont street northwest. The Rev. G. G. Johnson.

John Edward Schuster, 32, 623 L street southeast, and Annie Margaret Trasselt, 34, 501 D street northeast. The Rev. Charles Enders.

Randolph Sylvester McKay, 27, Silver Spring, Md., and Esther Wagner Ashby, 27, 4921 Seventh street northwest. The Rev. C. J. Forcey.

Sarantos G. Orfanos, 33, 928 Fourteenth street northwest, and Alexandra Economou, 23, 911 New York avenue northwest. The Rev. A. Lalousis.

Charles Anthony Particelli, 31, 1712 Rhode Island avenue northwest, and Helen Elizabeth Ingraham, 25, 3028 Forty-fifth street northwest. Judge Nathan Cayton.

Frederick James Miller, 26, Berwick, Pa., and Mattie Beale Belfield, 26, 426 Emerson street northwest. The Rev. Clifford H. Jope.

Cleveland Boyd Schwartz, jr., 23, and Alma Louise Obrecht, 25, both of Gaithersburg, Md. The Rev. I. W. Ketchum.

William T. Cribb, 31, Collingdale, Pa., and Hildegard M. Poetzl, 27, same address. The Rev. Charles Enders.

James Arthur Storrier, 40, and Anna Stella Smith, 29, both of McKeesport, Pa. The Rev. A. S. Mowbray.

George Edgar Reisinger, 44, and Myrtle Olivia Beauchamp, 41, both of Baltimore, Md. The Rev. Freely Rohrer.

David Robinson, 32, 1325 Sixth street northwest, and Laura Elizabeth Luckett, 20, 2411 I street northwest. Judge A. W. Scott.

Chester Brown, 22, 337 Fifteenth street southeast, and Naomi Dorsey, 20, same address. The Rev. Paul L. Norris.

Frank Stiltson Washington, 28, 1240 Half street southeast, and Mary Louise Redd, 18, same address. The Rev. Arthur Luckett.

Jerry Swell, 39, 63 M street southwest, and Lucy McDonall, 32, same address. The Rev. Wiley Westray.

Harvey Lee Chapman, 22, 441 O street northwest, and Rosetta Beatrice Calhoun, 23, same address. The Rev. William G. Simms.

Grady A. Shufford, 21, 1827 Vermont avenue northwest, and Cecelia M. Gantt, 19, 315 H street northwest. The Rev. R. C. Scott.

Ivan Dudley Neale, 26, La Plata, Md., and Emma M. Pinckney, 25, 1210 C street southeast. The Rev. William G. Simmons.

James Douis, 30, 1534 New Jersey avenue northwest, and Dorothy V. Wayts, 25, 1732 Montello avenue northeast. The Rev. Charles T. Banjamin.

Carl Whisonent, 24, 113 W street northwest, and Janie Ruth Boozer, 24, 3017½ Sherman avenue northwest. The Rev. Robert Anderson.

Bud Jenkins, 45, 423 Second street southwest, and Beatrice Smith, 32, 521 Third street southwest. The Rev. William Weaver.

Malcomb Sanders, 25, 1338 R street northwest, and Emma Dooley, 21, 3217 Connecticut avenue northwest. The Rev. Roosevelt McIntyre.

Richard James Greenwald, 29, 2209 Fortieth place northwest, and Hazel Elizabeth Phillips, 23, 1365 Newton street northwest. The Rev. P. F. Hall.

Walter Charles Laschenski, 35, and Helen Mary Savines, 28, both of Philadelphia, Pa. The Rev. R. J. Froelich.

Leo Franklin Apperson, 23, 445 Tenth street southwest, and Dorothy May Kanary, 18, same address. The Rev. J. E. Briggs.

Benjamin M. Seizer, 27, and Lillian Rosner, 28, both of Pittsburgh, Pa. Rabbi Norman Gerstenfeld.

Harold B. Newman, 25, Honesdale, Pa., and Anne Lubetsky, 25, Pittsburgh, Pa. Rabbi S. H. Metz.

William Thaw Littell, 44, Barnesville, Md., and Josephine Harwood, 24, Adamstown, Pa.

Dallas Henry Waltman, 34, Peru, Ill., and Mildred Viola Campbell, 26, Mount Vernon, S. Dak. The Rev. Samuel T. Nicholas.

John Carlisle Ruddy, 26, 1257 Kearney street northeast, and Elizabeth Agnes Leonard, 25, 1755 Euclid street northwest. The Rev. C. J. Dacey.

Albert E. Williams, 50, Ithaca, N. Y., and Helen E. Cooper, 28, same address. The Rev. A. F. Poore.

Patrick Henry Needham, 26, 1629 Columbia road northwest, and Anna Mae Ryan, 23, 1740 Webster street northwest. The Rev. M. W. Hyle.

Anthony Brent, 45, Iso, Va., and Rosie Settis, 22, same address. The Rev. R. B. Ford.

Albert B. Wilkinson, 23, 618 M street northwest, and Clauda Sims, 19, 625 N street northwest. The Rev. C. T. Murray.

Edward Calhoun Crouch, 24, 514 Buchanan street northwest, and Katherine Elizabeth Wessels, 24, 3217 Connecticut avenue northwest. The Rev. W. L. DeVries.

Fletcher Lamar Sheffield, jr., 23, 3055 Porter street northwest, and Frances M. Mellichampe, 23, 2625 Garfield street northwest. The Rev. E. S. Dunlap.

Felix Henry Kane, jr., 28, 59 T street northeast, and Mary Emily Hodges, 28, 114 F street southeast. The Rev. F. L. Norris.

Jacob Lee Waggoner, 30, Carthage, N. Y., and Anne Thomas Holland, 30, New York City. The Rev. F. Ernest Warren.

Albert Jefferson, 34, and Mary Louise Thomas, 38, both of Baltimore, Md. The Rev. W. D. Jarvis.

Licenses issued in Arlington County:

Harry Ernest Lyman, 24, of 1880 Ontario place northwest, Washington, and Winifred Evelyn Dietrich, 18, Aurora Hills, Va.

Bowie Tyler Birch, 55, of 3431 T street northwest, Washington, and Selina Vestal Turner, 42, same address.

Dana M. Dulin, 39, of 5314 Seventh street northwest, Washington, and Bessie Belle Neff, 32, of 500 Concord avenue northwest, Washington.

Licenses issued at Rockville, Md.:

Edward Parker Bloom, 34, and Helen Frances Counselor, 27, both of Burlington, N. J.

John T. Cardi, 23, Dahlgren, Va., and Louise E. Dickens, 19, Colonal Beach, Va.

Theodore R. McDaniel, 34, and Mary Doris Jenkins, 20, both of Washington.

Eugene Seda, 35, Quantico, Va., and Emma Kraus, 40, Pittsburgh, Pa.

David Emerson Cross, 21, and Vivian Mae Henderson, 18, both of Washington.

Nelson Blair Carpenter, 24, Washington, and Frances Marie Flint, 18, Augusta Springs, Va.

Kenneth Torrence Shavers, 25, Washington, and Elsie Vivian Fearnow, 33, Beltsville, Md.

Milton Morris Frankel, 24, and Dorothy Mae Marsh, 18, both of Quantico, Va.

Joseph Edward Norton, 22, and Elsie Elizabeth Moore, 18, Washington.

Robert M. Crowell, 24, Mount Lakes, N. J., and Harriett Crothamel, 24, Washington.

Marriage licenses issued yesterday in Alexandria:

William W. Mayfield, Richmond, Va., and Eugenia L. Austin, Huntington, W. Va.

William B. McIlwaine 3d and Julia W. Cruickshank, both of Alexandria.

William E. Hardesty and Sarah J. Smith, both of Baltimore.

Lewis E. Stevens and Mildred V. Haisley, both of Washington, D. C.

Elmer L. Marshall, Bolling Field, and Juanita E. Seyffert, of Washington.

Leonard A. Groves and Emma L. Holmbers, both of Washington.

Albert J. Bressler, of Pembrook, Pa., and Violet E. Burger, of Harrisburg, Pa.

James Bowens and Theresa Thomas, both of Washington.

James H. Royce, Washington, and Alta L. Walker, Bethesda, Md.

Use Post Want Ads for Best Results! Call NAtional 4200

Ship Movements

At New York.

Arrived Yesterday.

American Banker, from London.
Franconia, from Liverpool.
Queen Mary, from Southampton.
Roma, from Genoa.
Rotterdam, from Rotterdam.
Tuscania, from Glasgow.

Arrive Today.

Pennland, from Antwerp.

Sailing Today.

Exeter, for Gibraltar.
Habana, for Vigo.
New Texas, for Capetown.
Sandgate Castle, for Capetown.
Volendam, for Plymouth.

Sailing Tomorrow.

New York, for Cherbourg.
President Harding, for Cobh.
Queen Mary, for London.

Sailing Thursday.

Black Hawk, for Antwerp.
Exminister, for Valetta.

Reported by Radio.

Excambion, due pier F, Jersey City, tomorrow.
Scanyork, due pier D, Jersey City, tomorrow.
Rex, due pier 59, North River, Thursday.
Washington, due pier 60, North River, Thursday.
Aquitania, due pier 54, North River, Friday.
Batory, due pier 8th street, Brooklyn, Friday.
Hamburg, due pier 86, North River, Friday.
Paris, due pier 88, North River, Friday.
Kungsholm, due pier 97, North River, Saturday.
Statendam, due pier at 5th street, Hoboken, Sunday.
Transylvania, due pier 95, North River, Sunday.

Movements of Naval Vessels.

(All dates June 22 unless otherwise designated.)

Badger, at Cristobal.
Boris, at Mare Island, June 21.
Dickerson, at Cristobal.
Fairfax, at Old Providence Island, June 21.
Hamilton, at Poughkeepsie, June 21.
Herbert, at Cristobal.
Jacob Jones, at Cristobal.
Leary, at Cristobal.
Memphis, at Old Providence Island, June 20.
Manley, at Old Providence Island, June 20.
Oglala, at Kahului, June 20.
Schenck, at Cristobal.
Talbott, at Cristobal.
Tattnall, at Cristobal.
Tillman, at Cristobal.
Whipporwill, at Kahului, June 20.

Notes.

Commander of Destroyer Squadron 4 shifted pennant to Simpson, administration remains Melville June 20.

Commander of Submarine Division 13 shifted flag from Cachalot to Nautilus June 20.

Vice Admiral A. J. Hepburn returned from leave and hoisted his flag in Houston June 20.

Rear Admiral J. C. Townsend assumed command of Cruiser Division Formation Two and hoisted his flag in Trenton June 2 and hoisted his flag in Trenton June 20.

Commander of Destroyer Division 5 in Aaron Ward departed on 15 days' leave, administration remains in Aaron Ward June 20.

Capt. L. P. Davis assumed command of Maryland June 20, relieving Capt. G. S. Bryan.

Omaha Aviation Unit resumed ship based status June 19, probable duration one week.

Commander of Information Division 3 hauled down pennant and departed on nine days' leave, administration remains in Bettern June 21. Commanding officer of the Finch assumed temporary command of division.

Alton delivered to purchaser's representative and left Pearl Harbor yard on June 18.

DIED.

BRYSON, JOHN D. On Sunday, June 21, 1936, at the residence of his son, 930 Randolph st. nw., JOHN D. BRYSON, beloved husband of Maude A. Bryson and father of William M. Bryson. Remains resting at the W. W. Chambers Co. funeral home, 1400 Chapin st. nw., until Tuesday, June 23, 6 p. m. Interment Augusta, Ga.

COLLINS, CAPT. ARTHUR R. On Monday, June 22, 1936, at his residence, 3005 O st. nw., ARTHUR R. COLLINS, beloved son of Mary A. Libbey and the late Andrew J. Collins; devoted father of Mary Libbey Collins and brother of George T. Collins. Funeral from his late residence on Wednesday, June 24, at 8:30 a. m., thence to Holy Trinity Church, Georgetown, where mass will be offered at 9 a. m. Interment at Arlington National Cemetery.

DANIELS, EMMA V. On Sunday, June 21, 1936, at Garfield Hospital, EMMA V. DANIELS (nee Sparo), beloved wife of William B. Daniels. Remains resting at the chapel of Thomas F. Murray & Son, 2007 Nichols ave. se. Funeral from Epiphany Church, 1317 G st. nw., on Wednesday, June 24, at 2 p. m. Relatives and friends invited. Interment Oak Hill Cemetery. Remains may be viewed at the above-named funeral home after 1 p. m. Tuesday, June 23.

DURYEE, HENRY RANDALL. On June 21, 1936, at Emergency Hospital, HENRY RANDALL DURYEE, beloved husband of Louise Duryee (nee Heeter) and father of Henry R., jr., Edward E. and Albert Duryee. Services will be held at the chapel of Joseph Gawler Sons, 1756 Pa. ave. nw., on Tuesday, June 23, at 12:30 p. m. Interment private.

FERRIS, BERNICE BRANSON. On Monday, June 22, 1936, at her residence, BERNICE BRANSON FERRIS, beloved wife of Warren W. Ferris. Services at her late residence, Russell rd. and Kentucky ave., Alexandria, Va., on Thursday, June 25, at 7 p. m. Relatives and friends invited. Interment private.

FLETCHER, WADE W. Suddenly, on Monday, June 22, 1936, WADE W. FLETCHER, beloved husband of Mary L. Fletcher and son of Edward D. and Helen W. Fletcher. Remains resting at the W. W. Chambers Co. Southeast funeral home, 517 11th st. se. Notice of funeral later.

HALLMAN, WILLIAM HENRY. On Sunday, June 21, 1936, at his residence, 1847 Ingleside terrace nw., WILLIAM HENRY HALLMAN, beloved husband of the late Clara Anna Hallman and father of William N. Hallman. Remains at the above residence until 10 p. m. Monday, June 22. Funeral services at Norristown, Pa., on Wednesday, June 24, at 2 p. m. Interment Montgomery Cemetery, Norristown, Pa. Services by W. W. Chambers Co.

HARDESTY, ANNIE M. On Monday, June 22, 1936, at her home in Baltimore, ANNIE M. HARDESTY, beloved wife of Allen B. Hardesty. Funeral from her home, 4323 Reisterstown road, on Thursday, June 25, at 9:30 a. m. Solemn requiem high mass at St. Ambrose Church at 10 a. m. Interment at Cathedral Cemetery, Baltimore, Md.

DIED.

HELWIG, HARRY H. R. On Sunday, June 21, 1936, at his residence, 1015 Rhode Island ave. ne., HARRY H. R. HELWIG, beloved husband of Leona Baxter Helwig. Funeral from Hysong's parlors, 1300 N st. nw., Tuesday, June 23. Interment Fort Lincoln Cemetery. Philadelphia and New York papers please copy.

HELWIG, HARRY H. R., PAST MASTER. A special communication of Acacia Lodge, No. 18, F. A. A. M., is called for noon, June 23, to attend funeral of PAST MASTER HARRY H. R. HELWIG.
J. LeROY ELLIOTT, Master.

KATES, LOUIS SHERMAN. On Wednesday, June 17, 1936, at Walter Reed Hospital, LOUIS SHERMAN KATES, beloved husband of Lillie May Kates and father of Mrs. Evelyn Louise Wilson and Mrs. Mattie Lou Bell. Funeral from the W. W. Chambers Co. Southeast funeral home, 517 11th st. se., on Tuesday, June 23, at 11 a. m. Relatives and friends invited to attend. Interment, Arlington National Cemetery.

LEWIS, RACHEL ANN. On Sunday, June 21, 1936, at 11:45 a. m., at the home of her son, William T. Lewis, Gaithersburg, Md., RACHEL ANN LEWIS, aged 83 years, the beloved wife of the late Joseph H. Lewis. Funeral services at the home of her son, 45 Maryland ave., Gaithersburg, Md., Tuesday, June 23, at 2:30 p. m. Interment Darnestown, Md.

McGOLRICK, EUGENE JOSEPH. On Saturday, June 20, 1936, at his residence, 1432 Clifton st. nw., EUGENE JOSEPH McGOLRICK, the beloved husband of Laura H. McGolrick (nee Schlosser) and father of Joseph E. McGolrick and brother of Mrs. Katie Hipkins and Mrs. Teresa Keys. Funeral services at the above residence on Tuesday, June 23, at 8:30 a. m.; thence to St. Paul's Church, where mass will be offered at 9 a. m. for the repose of his soul. Relatives and friends invited. Interment Cedar Hill Cemetery. Services by the W. W. Chambers Co.

McINTOSH, ELIZABETH A. On Monday, June 22, 1936, at her residence, 2330 Second st. ne., ELIZABETH A. McINTOSH, the beloved wife of John S. McIntosh and mother of Helen, Ida, Grace, John and Emory McIntosh. Funeral services at the above residence on Thursday, June 25, at 2 p. m. Relatives and friends invited. Interment at Glenwood Cemetery. Services by the W. W. Chambers Co.

McLAUGHLIN, WILLIAM MANLEY. On Sunday, June 21, 1936, at Memorial Hospital, Richmond, Va., WILLIAM MANLEY McLAUGHLIN, beloved husband of Roberta McLaughlin and son of Claude A. and Georgia Burgess McLaughlin, of 1518 Southern ave., Bradbury Heights, Md., aged 19 years. Funeral services at the above residence Tuesday, June 23, at 3:30 p. m. Interment Cedar Hill Cemetery.

MORROW, ELIZABETH A. On Saturday, June 20, 1936, at her residence, 125 Tennessee ave. ne., ELIZABETH A. MORROW, beloved daughter of the late James and Janet Morrow and cousin of Mattie J. Morrow. Funeral from Zurhorst's funeral parlors, 301 East Capitol st., on Tuesday, June 23, at 2 p. m. Interment Glenwood Cemetery.

OVERHOLT, JOAN ELIZABETH. On Monday, June 22, 1936, at Children's Hospital, JOAN ELIZABETH OVERHOLT, beloved daughter of John A. and Norbertine R. Overholt, 4219 Curtis rd., Chevy Chase, Md. Services at Our Lady of Lourdes Catholic Church, Bethesda, Md., on Wednesday, June 24, at 9 a. m.

PRETZFELDER, RACHEL. On Monday, June 22, at the home of her daughter, Mrs. Morris Blumefeld, 3142 Seventeenth st. nw., RACHEL PRETZFELDER, wife of the late Max Pretzfelder. Funeral from the above residence on Wednesday, June 24, at 10 a. m. Interment at Home of Peace Cemetery, Alexandria, Va.

PURCELL, H. G. A special communication of the New Jerusalem Lodge, No. 9, F. A. A. M., will be held at Masonic Temple, 13th st. and New York ave. nw., on Tuesday, June 23, 1936, at 10:15 o'clock a. m., for the purpose of attending the funeral of our late brother, H. G. PURCELL. By order of
LESTER P. BAIRD, Worshipful Master.

RICE, CARRIE R. On Sunday, June 21, 1936, CARRIE R. RICE, beloved friend of Raymond Hambach. Funeral services at the W. W. Chambers Co. funeral home, 1400 Chapin st. nw., on Wednesday, June 24, at 2 p. m. Interment Fort Lincoln Cemetery.

DIED.

SHERRIEL, F. GUY. On Monday, June 22, 1936, at his residence, 16 West Woodbine st., Chevy Chase, Md., F. GUY SHERRIEL, formerly of Granite Falls, N. C., beloved husband of Mary E. Sherriel. Funeral services at his late residence on Wednesday, June 24, at 2 p. m. Relatives and friends invited. Interment Cedar Hill Cemetery.

SULLIVAN, THOMAS J. On Monday, June 22, 1936, THOMAS J. SULLIVAN, beloved husband of Mary A. Sullivan. Funeral from the W. W. Chambers Co. funeral home, 1400 Chapin st. nw., on Thursday, June 25, at 8:30 a. m.; thence to St. Matthew's Church, where mass will be offered at 9 a. m. for the repose of his soul. Relatives and friends invited. Interment Cedar Hill Cemetery.

TWEEDALE, LUCIAN WILLIAM.—On Sunday, June 21, 1936, at Mount Alto Hospital, LUCIAN WILLIAM TWEEDALE, beloved husband of Sarah E. Tweedale, of 30 Grove st., Seat Pleasant, Md. Funeral from the W. W. Chambers Co. funeral home, 517 11th st. se., on Tuesday, June 23, at 2 p. m. Relatives and friends invited to attend. Interment Arlington National Cemetery. (Baltimore papers, please copy.)

WEIDA, IDA V. On Sunday, June 21, 1936, at Carthage, Mo., IDA V. WEIDA. Interment Rock Creek Cemetery.

FUNERAL DESIGNS.

GUDE BROS. CO., Florists
1212 F STREET. NAtional 4276.

GEO. C. SHAFFER 900 14TH ST. NW. Phone: Nat. 0106
Expressive Floral Tributes. Moderate prices. Open eve. & Sun.

FUNERAL DIRECTORS.

FRANK GEIER'S SONS CO.
1113 SEVENTH ST. NW. Modern Chapel. Telephone NATIONAL 2473.

J. WILLIAM LEE'S SONS CO.
FUNERAL DIRECTORS.
CREMATORIUM
4th st. and Mass. ave. ne. LIncoln 5200.

THOS. S. SERGEON
1011 7TH ST. NW. Telephone NAt. 1090.

CHAS. S. ZURHORST CO.
301 EAST CAPITOL ST. LINCOLN 0372.

JAMES T. RYAN
317 PA. AVE. SE. ATlantic 1700.

For Reference
ASK YOUR NEIGHBOR
$75
No Extras!
For a Regular $150 Funeral
WASHINGTON'S LOWEST PRICES
$75 to $200 and up
DEAL
Funeral Home
Phone Li. 8200-8201

FUNERAL DIRECTORS.

Chambers
Is One of the Largest Undertakers in the World

THIS CASKET BY CHAMBERS

W. W. CHAMBERS

For Only $165
With the Whole Funeral

We Also Have Funerals From $75 Up
. . . All Complete. Grave Sites as Low as $40 Complete.

The Greater Chambers Co.
THREE FUNERAL HOMES
7 Chapels, 14 Parlors, 40 Assistants, 25 Cars, Hearses and Ambulances. Everything you expect for Modern Burials.
1400 Chapin St. N.W. Call COlumbia 0432 | 818 Cleveland Ave., Hyattsville, Md. Call Greenwood 1221 | 517 11th St. S.E. Call ATlantic 6700

Auction Sales

WEDNESDAY, JULY 8, 1936—
ADAM A. WESCHLER & SON, Auctioneers.

SALE OF 266 SHARES CAPITAL STOCK INDEPENDENT DISTILLERS OF KENTUCKY.

By virtue of the power of sale contained in a certain collateral agreement dated May 23, 1935, default having occurred under the terms of said agreement, the holders thereof will sell by public auction, within the salesrooms of Adam A. Weschler & Son, 915 E St. N.W., on WEDNESDAY, THE EIGHTH DAY OF JULY, 1936, AT 12 O'CLOCK NOON, the following-described collateral named in said agreement, to-wit: Certificate No. 1 for 136 shares and Certificate No. 5 for 150 shares Capital Stock of Independent Distillers of Kentucky, par value $100 each. All parties in interest please take notice.
TERMS: CASH.
ADAM A. WESCHLER & SON, Auctioneers.
P—je19,23,27jy2,8

Legal Notices

H. CARLYLE de LOZIER, Attorney, Southern Building.

SUPREME COURT OF THE DISTRICT OF Columbia. In re: The application of Robert Stanley Bussler for change of name. No. 61676, Equity Docket. Robert Stanley Bussler, having filed a petition praying for a decree changing his name to Robert Stanley Coleman and having applied to the court for an order of publication of the notice required by law in such cases, it is by the court this 13th day of June, A. D. 1936, ordered that all persons concerned show cause, if any there be, on or before the SEVENTH DAY OF JULY, A. D. 1936, why the prayers of said petition should not be granted, provided, that a copy of this order be published once a week for three consecutive weeks before said day in The Washington Post Newspaper. JESSE C. ADKINS, Justice. A true copy. Test: (Seal.) FRANK E. CUNNINGHAM, Clerk. By C. E. STEWART, JR., Assistant Clerk. 16,23,30

JOHN RAUM, Attorney, 3824 Fifth St. N.W.

IN THE SUPREME COURT OF THE DISTRICT of Columbia. In the Matter of The Uniontown Wharf Company of the District of Columbia. No. 25034, Equity Docket 56. Order nisi. John Raum, surviving receiver, having reported the offer of W. Ledue Koontz to purchase for $4,000 cash, lot 815, in square 5770, in the County of Washington, District of Columbia, it is this 20th day of June, 1936, ordered that said offer be accepted and the sale of said lot be ratified and confirmed by the Court, unless cause to the contrary be shown before the 13TH DAY OF JULY, 1936, provided a copy of this order be published in the Washington Law Reporter and The Washington Post at least ten days before the said 13th day of July, 1936. O. R. LUHRING, Justice. A true copy. Test: (Seal.) FRANK E. CUNNINGHAM, Clerk. By HARRY M. HULL, Assistant Clerk.

LOUIS M. TULMAN, Attorney, 1319 F St. N.W.

IN THE SUPREME COURT OF THE DISTRICT of Columbia, holding an Equity Court. Mary Donohoe Copple, plaintiff, vs. Julius Claude Copple, defendant. Equity No. 61029. Order of Publication. The object of this suit is to obtain an absolute divorce by the plaintiff, Mary Donohoe Copple, from the defendant, Julius Claude Copple, on the ground of desertion, and for other relief. On motion of the plaintiff, it is this 8th day of June, 1936, ordered, that the defendant, Julius Claude Copple, cause his appearance to be entered herein on or before the FORTIETH DAY, exclusive of Sundays and legal holidays, occurring after the day of the first publication of this order, otherwise the cause will be proceeded with as in case of default; provided, a copy of this order be published once a week for three successive weeks in the Washington Law Reporter and The Washington Post newspaper before said day. O. R. LUHRING, Justice. A true copy. Test: (Seal.) FRANK E. CUNNINGHAM, Clerk. RICHARD J. KIRKLAND, Assistant Clerk.

VERNON E. WEST and WALTER L. FOWLER, Attorneys for Petitioners.

IN THE SUPREME COURT OF THE DISTRICT of Columbia, holding a District Court. In re: Condemnation of land for the widening and extension of Loughboro place northwest from intersection of Indian lane and Little Falls road to Conduit road; widening and extension of Nebraska avenue northwest from Tunlaw road to intersection of Indian lane and Little Falls road; extension of Rockwood parkway northwest between Nebraska and University avenues; extension of Newark street northwest, west of Forty-fifth street; widening of University avenue northwest between Rockwood parkway and Glenbrook road in the District of Columbia. District Court No. 2396. Additional notice and order of publication. Notice is hereby given that the Commissioners of the District of Columbia, petitioners in the above entitled cause, have filed an amendment to the original petition herein containing descriptions of a change in land to be condemned for the widening and extension of Loughboro place northwest from intersection of Indian lane and Little Falls road to Conduit road; widening and extension of Nebraska avenue northwest from Tunlaw road to intersection of Indian lane and Little Falls road; extension of Rockwood parkway northwest between Nebraska and University avenues; extension of Newark street northwest, west of Forty-fifth street; widening of University avenue northwest between Rockwood parkway and Glenbrook road in the District of Columbia, with the names of owners of lots or parcels to be condemned, so far as they can be ascertained, and with maps or plats showing the change in the land to be condemned. It is by the court this 19th day of June, 1936, ordered that all persons having any interest in these proceedings be and they are hereby warned and commanded to appear in this court on or before the 3D DAY OF AUGUST, 1936, at 10 o'clock a. m. and continue in attendance until the court shall have made its final order ratifying and confirming the award of damages and the assessment of benefits of the jury to be empaneled and sworn herein, and it is further ordered that a copy of this notice and order be published twice a week for two successive weeks in the Washington Evening Star, The Washington Post and the Washington Herald, newspapers published in the said District, commencing at least twenty days before the said 3RD DAY OF AUGUST, 1936. It is further ordered that a copy of this notice and order be served by the United States Marshal, or his deputies, upon each of the owners of the fee of the land to be condemned, as may be found by the said marshal, or his deputies, within the District of Columbia, and upon the tenants and occupants of the same, if such owners, tenants and occupants have not heretofore been served with notice in this cause before the said 3RD DAY OF AUGUST, 1936. By the Court: JESSE ADKINS, Justice. A true copy. Test: (Seal.) FRANK E. CUNNINGHAM, Clerk. By HARRY M. HULL, Assistant Clerk. 22,23,29,30

Legal Notices

STANLEY H. FISCHER, Attorney, 917 15th St. NW.

IN THE SUPREME COURT OF THE DISTRICT of Columbia. Charlotte Elizabeth McGowan, 1445 N street northwest, Apt. 105, Washington, D. C., plaintiff, vs. Leon Charles McGowan, defendant. No. 61058, equity. Order of publication. The object of this suit is a divorce a vinculo matrimoni from the defendant, and that the defendant be required to contribute a reasonable amount each month to the plaintiff for her support and the support of their child, and that the custody and care of the child be awarded solely to the petitioner; and further, that the plaintiff be awarded suit money, counsel fee, and taxable costs. On motion of the plaintiff, it is this 20th day of June, 1936, ordered that the defendant, Leon Charles McGowan, 277 Linwood avenue, Buffalo, New York, cause his appearance to be entered herein on or before the fortieth day, exclusive of Sundays and legal holidays, occurring after the day of the first publication of this order; otherwise the cause will be proceeded with as in case of default. Provided, a copy of this order be published once a week for three successive weeks in the Washington Law Reporter and The Washington Post, before said day. O. R. LUHRING, Justice. A true copy. Test: (Seal.) FRANK E. CUNNINGHAM, Clerk. By HARRY M. HULL, Asst. Clerk. 23,30,7

Business Directory

It will pay you to consult these reliable firms. They are specialists in their respective lines.

For information regarding advertising rates or services not listed in this column call Miss Burns—NAtional 4282.

CAMERAS REPAIRED

CAMERA REPAIRING. FULLER & d'ALBERT, INC., 815 10th st. nw. Phone NAt. 4712.

CARPET AND RUG CLEANING.

RUGS DOMESTIC SHAMPOO 9x12.... $3.00 8x10.... $2.50 LUWIN CO., 1725 7TH ST. NO. 9160.

FALSE TEETH REPAIRED

"WHILE YOU WAIT." Emergency Laboratory, 605 14th nw., Room 601. ME. 1833. Open evenings and Sunday morning.

FLOOR FINISHING

SANDING, finishing, cleaning, waxing. Interior, exterior painting. Witherspoon Bros., 2370 Champlain St. NW. COl. 1913.

GENERAL CONTRACTING

LUMBER, MILLWORK. Insulite, roofing. Murphy & Ames, Inc., Rosslyn and Falls Church, Va. Clarendon 60. WEst 2315.

HOME IMPROVEMENTS

ANY home improvements, $1 wkly., next August. Dun-Mar Contracting Co., 312 G nw. NA. 1025. Eves.-Sun., PO. 2848.

LAWNMOWERS.

ARE YOU READY FOR SUMMER?
LAWN MOWERS
MACHINES SHARPENED
REPAIRS AND PARTS FOR ALL MAKES
RUDOLPH & WEST CO.
1332 N. Y. Ave. N.W. NAt. 4870.

LEATHER GOODS.

Trunks—Saddlery—Harness—Luggage
All Leather Goods Repaired.
G. W. KING, JR.
511 11th St. N.W. NA. 4242.

PAINTING, PAPERING, DECORATING

PAPERING, painting, plastering. Advance Decorating Serv., NO. 2965. Colored expts.

PAINTING and paperings. First class white mechanics; work guaranteed; free estimates; front and back painted $15 up. Rooms papered $4.50 up. AT. 4450. H. Knight, 722 3d st. ne.

RADIO SERVICE

ME. 8143—FREE $1 SERVICE CALL. Save 30 per cent. Any make set. Work guaranteed. SCHILLER BROS., 922 F st. nw.

ROOFING

ROOFING—and Siding, asphalt, asbestos. Rock Wool insulation, 3-year payment. American Re-Roofing Co., 3313 14th. nw.

ENTERPRISE ROOFING CO.
ROOFING—SIDING—INSULATION.
2125 R. I. AVE. N.E. PO. 0200.

SANDWICH SHOPS

ME. 7566. Our Sandwiches a Meal. Happiness Sandwich Shop. 805 13th St. N.W.

Lost and Found 1

You can phone your "Lost" Ad to The Post as late as 11 p. m. for publication the following morning and thus immediately notify nearly 100,000 families of your loss. Call NAtional 4200.

BOSTON terrier, male, 8 years old, almost black, white chest; near Conn. ave. and Nebraska; Friday. Reward. CL. 6166.

CAT—Persian Tiger male; answers to "Henrietta;" strayed from Alto Court. Return 3206 Wisconsin ave. nw., Apt. 6. REWARD.

DOGS (2)—Black Labradors on June 12. Male, 6 years old. Answers to the name, "Baxton." Other 6-month-old female. $100 reward for information leading to the arrest and conviction of person taking dogs. Call Norton 8-F-31, High Point Club.

FOUNTAIN PEN. Vacumatic "Parker," Saturday night, at Capitol. Reward. GE. 8525 or DI. 0145, Ext. 40.

PURSE—Brown coin, containing currency, coins, probably between Garfield and Cathedral northwest; reward. Call NA. 2954, ext. 249.

SATCHEL—Small, black, Thursday, on East-West highway. Initials L. P. C. Reward. Finder please call CO. 9532.

WIRE-HAIRED Terriers (2), June 14; male and female; names Skippy and Patsy; white with black spots; reward. LI. 5371.

FOUND—Bunch of keys on lawn of First Christ Church, 16th and Meridian pl. nw.; owner can have same by calling at 1513 Meridian pl. nw., Apt. 6, or COl. 1152.

FOUND IN DIAMOND CABS.
One brown umbrella, in Cab 603.
Package, in Cab 218.
One gray glove, in Cab 273.
Lost and Found Dept. NO. 2868.

Personals 3

CHAMBERS CO.
One of the Largest Undertakers in the World

CONVALESCENT HOME—Aged or invalid. Furn. to suit. All mod. conv. Rm., private bath; cool porch; chairs on shady lawn. Diet if necessary. GEorgia 4105.

HEMORRHOIDS (piles) eradicated by my own method; results effective for a lifetime or money back. Write for booklet. No drugs or surgery. DR. SOMMERWERCK, 1365 Columbia road. AD. 0388.

PHYSIOTHERAPY treatments for better health; appts.; closed Thurs. PO. 4721.

SPECIAL DIETS—eliminations according to need of individuals; sun bathing, vegetable garden; cool rooms. CL. 6456.

TRAILERS of every description for sale or exchange; rented and repaired. Terminal Service Center. ALex. 2592.

WILL care for one aged or semi-invalid in new suburban home; outings on porch, lawn and car line. SH. 4156-J.

Post Classified Ads—National 4200.

Personals 3

MARJORIE WEBSTER CAMP, Kalmia Rd., Bet. 16th & 17th Sts. N. W. Day and boarding camp for girls and boys. Restricted bus service for day campers. Athletics, dancing — swimming, handicrafts, etc. Send for booklet or phone GE. 1700. Register now.

CHAMBERS CO.
Complete Funeral as Low as $75

Motor Travel 10

LEAVING for Houston, Dallas, Tex., first week July, take several; share expenses; large car. Box M-479, Washington Post.

Help—Female 11

Women—if you don't find your position in the Help Wanted Column today—place a "Situations Wanted" Ad in The Post. A 3-line ad costs only 27 cents.

ASSORTERS and markers on all classes of work; experienced. Apply Mr. Barry, Washington Laundry, 2627 K St. NW.

BOOKKEEPER-STENOGRAPHER — Experienced; 21-25 yrs.; permanent; large firm; start $20-$25 wkly.; advancement. Miss Dodge, BOYD'S, 1333 F st. nw.

CATCHERS — EXPERIENCED. ALSO EXPERIENCED PRESS OPERATORS, FEEDERS AND CATCHERS FOR DAY AND EVENING SHIFTS. ELITE LAUNDRY, 2119 14TH ST. N.W.

EMBROIDERING MACHINE operator; girl; must be experienced. Apply Elite Linen Supply, 2119 14th st. nw.

HOTELS-RESORTS everywhere. Inexperienced-experienced. Contact good jobs, $40-$125 monthly. Enclose stamp. Scharf Service, 145-M372 W. 45th. New York.

HOUSEKEEPER — White, settled, plain cook, md., stay nights; small family adults; refs. Washington Post, Box 65.

LADIES—Refined, well educated for summer employment by well known company. Good pay. Apply 9-12, Room 205, 1427 Eye st. nw.

PRESS OPERATORS—Colored, experienced. Mr. Barry, Washington Laundry, 2627 K st. nw.

SILK FINISHERS— 3, experienced, wanted at once for night shift. Tolman Laundry, 5248 Wisconsin Ave. N.W.

WAITRESS wanted; experienced. 1106 8th st. se.

Help—Male 12

Men—if you can't find your position in the Help Wanted Column today—place a "Situations Wanted" Ad in The Post. A 3-line ad costs only 27 cents.

ADVERTISING SALESMEN (2), good, for fast-growing N.W. weekly publication; $10 cash bond required. Apply today, 9 a. m., Room 6, 1404 14th st. nw.

AUTO mechanic for general repair work; must have good ref. Ask for David Herson, 1706 7th st. nw.

BARBER—First class, steady job, young American. Apply Yingling & Johnson, 505 14th st. nw.

BARBER, white, steady, $20 week and commission. Apply 805 No. Capitol st.

BARBER—White, steady job; guaranteed wages. 3340 M st. nw.

BARBER—First class; steady job. 1024 14th st. nw.

BARBER—White, wanted at 1411 14th st. nw.

BARBER—Colored, experienced, wanted. Apply 28 Florida ave. nw.

BARBER—Steady job; good pay. Master Barber Shop, 2026 Nichols ave. se.

BUTCHER—Wanted at once; experienced man. Apply at 500 7th st. sw.

BARBERS WANTED—If you want to buy a 2-chair modern barber fixtures complete; $180. 2118 Pa. ave. nw.

BARBER wanted, first class. Apply 4807 Georgia ave. nw.

BARBER, first class. 623 Pa. ave. nw.

BARBER—First-class; steady job. Apply 716 H st. ne.

BARBER—Wanted; 65 per cent. 1354 C st. sw.

BODY and fender man, 1st class only and good pay to right party. Apply 69 G st. nw.

BOOTBLACKS—Five. Apply 810 14th st. nw.

BOOTBLACKS (6), good pay and tips. 1705 Pa. ave. nw.

BUTCHER WANTED—Must have references; good pay to right party. Apply 920 4th st. sw.

CHAUFFEUR for truck, experienced. Apply Columbia Bag Co., 442 N st. nw.

MAN—For electrical appliance store. Sales experience valuable. Must be satisfied to earn $25-$35 week. 724 11th st. nw.

MAN—Young, high school or college graduate, to work into summer business; permanent connection possible. Apply 9-12, Room 205, 1427 Eye st. nw.

MANAGER for cafeteria; 300 seats; this job pays $3,000 year and a percentage of the profits. State your experience and phone number. Address Box 56, Washington Post.

REPAIR MAN for radios, especially for auto radio work; must have good ref. Ask for David Herson, 1706 7th st. nw.

SALESMEN for well-established and reputable home improvement company. Experience necessary. Must have car. Commission and $25 week drawing account. Leads furnished. State all former connections and experience. Box 66, Washington Post.

SALESMAN—Experienced magazine salesman, spot verification; highest club commission. Apply Mr. Reid between 9 and 10 a. m., 706 Second National Bank Bldg.

STENOGRAPHER—Railroad or air traffic, experienced; must be rapid, accurate; permanent. Apply at once. Miss Dodge, BOYD'S, 1333 F st. nw.

THE LITERARY DIGEST offers salesmen unequaled opportunity. One sale a day pays $25 a week. 918 F st. nw.

TINNER—Good wages, steady job for right man. Apply 302 Cedar st., Takoma Park, D. C.

AGGRESSIVE MEN

Promotions in one of the city's fastest growing retail credit sales organizations have created vacancies for 4 clean-cut, intelligent men between 35-55 years of age. Men selected will be trained as specialty salesmen and given permanent positions with salary and commission. Experience not necessary, but an earnest desire to succeed and make real money in a very interesting profession is essential. Apply Sales Manager, 9-12 a. m., 1741 Johnson ave., between 14th and 15th and R and S N.W.

Post Classified Ads—National 4200.

Help—Male 12

TIN ROOFERS—Apply at 726 7th st. sw.

WAITERS—White; apply Monday and Tuesday, 9:30 a. m. to 5 p. m. Hotel and Restaurant Employes Reliance, 429 11th st. nw.

BATTERY MAN.
APPLY AT 706 G ST. SW.

—BOYS—

Eighteen years of age or over, with bicycles, wanted at once for messenger work. Permanent employment with good pay; a few may work after school hours. Apply 1317 New York ave. nw. Mr. Schryver.

WANTED.

Route men to take orders and deliver food products, soap and other staple household items direct to customer. Credit for repeat sales. Apply 513 K St. N.W.

STEADY EMPLOYMENT.

For men of good reputation and sober habits to drive taxicabs; salary, $17.50 per week, plus commission and bonus. For detailed information, apply Union Taxicab Association, 1256 22d st. nw.

DIAMOND CABS
STUDENT INSTRUCTION
FOR TAXICAB
IDENTIFICATION CARDS
NO FEE
ON BEHALF OF THE MEMBERS OF THE I.T.O.A. Inc. SEE MR. JOHN ROBEY
1735 14TH ST. N.W.
8:30 A. M. TO 5:30 P. M.

Situations—Female 16

DAYS WORK; 4 days week, by young colored woman. Call ME. 4073.

GIRL (colored), reliable, honest, neat, wants day's work; ref. NOrth 3486-J.

GIRL, colored, wants job as mother's helper or child's nurse. LIncoln 7651-M.

Situations—Male 17

BUTLER, English, competent, steady; good references. 2117 O st. nw. PO. 0230.

CHAUFFEUR—Reliable, experienced, desires job as driver, porter or janitor; can furnish best of references. Box 55, Washington Post.

COOK, A-1; butler, houseman, valet or orderly, desires position with private family. Free to leave city. Must be first class people.

MAN—Young, wants position with architect, construction or building equipment firm; exp. design, drafting, office work. Call ME. 8869 before 9 a.m. or aft. 6 p.m.

YOUNG MAN, colored, wants work as waiter, valet or houseman; experienced. Martin, NO. 1054 after 8 p. m.

Instructions 19

SPECIAL CLASSES—Day and night, for Civil Service exams. Poteet's Business College, 14th and I sts. nw.

STENOG.-TYPIST—Special Civil Service Resident and Home Study courses include rough drafts, plain copy, general tests, dictation material. Trial exams. every other week. Boyd's, 1333 F st.

SUMMER course Dramatic Art & Radio Technique for children; classes forming; sub. home. Hopper, CL. 9208.

STENOGRAPHER--TYPIST
$5—CIVIL SERVICE EXAMINATIONS—$5
SPECIAL FIVE-DOLLAR COURSES for coming exam. Instruction every day and every night, covering all parts of the exam. —Rough Draft, Clerical Tests, Speed Dictation, Typing. Instruction papers free.
THE CIVIL SERVICE PREPARATORY SCHOOL,
529 12th St. NW. MEt. 6337.

STENOGRAPHER-TYPIST EXAMS.
Special Edition covering all Subjects, Now 65c. Ballantyne's, 1421 F St. N.W.

JACK AND JILL SCHOOL
MODERN SUMMER CAMP. Boys and girls, aged 2-10. Assure your child of careful outdoor training. Expert supervision. For information, reservations, 35 Baltimore st., or phone Kensington 331.

Intensive Instruction.
Very Low Tuition Rates Begin Today.
STENOGRAPHER--TYPIST
COMPTOMETER, MONROE CALCULATOR
Civil Service Courses,
File Clerk, Statistical Clerk,
Editorial Clerk, Examiner.
Begin Today. Every Day. Every Night.
The Civil Service Preparatory School.
529 12th St. N.W. MEt. 6337.

Business Opportunities 23

BARBER SHOP for sale; 4 chairs; business $160 weekly. Call GE. 5187.

DELICATESSEN and beer, downtown; rent, $50; opp. school; $300 wkly.; $2,500; terms. Rm. 908, 1406 G St.

DELICATESSEN—Northwest location (beer on sale); doing $600 weekly; 5-year lease. Rent $75 month; nets $500 month. Price $6,000. Terms.
GASTON-CHARUHAS (Brokers),
520 Woodward Bldg. NA. 0614.

GOING, conservative type valet shop. Dry cleaning and laundry agency. Call Franklin, owner, MEt. 2161.

GROCERY, D. G. S.—Doing $1,200 weekly business; rent, $100; rooms; price, $8,000. Terms. Room 908, 1406 G st. nw.

GROCERY—Doing $400 cash weekly; rent, $70; rooms; mixed trade; beer; price, $4,000; terms. Room 908, 1406 G st.

LAUNDRY agency, estab. 7 yrs; nice living. $750. 609, Seventh St. SW.

ON ROUTE NO. 1, between Washington, D. C., and Richmond, Va. Established business, gas station, store, two bungalows. Five acres. Large road frontage. Ideal for tourist camp.
ALLISON & YOUNG,
Fredericksburg, Va.

RESTAURANT—Downtown; whisky license; bar; doing $1,000 wkly. bus.; rent only $150; price only $7,500; 2-3 down required. Mr. McDearmon, Room 908, 1406 G st.

RESTAURANT-DELICATESSEN — Downtown (close Gov't bldgs.); rent $50; closed Sundays; owner unable to operate, must sell; $1,650; terms.
R. M. DE SHAZO,
1123 14th St. N.W. NA. 5520.

RESTAURANT and Whisky bar; downtown 14th st.; rent, $175, with apt.; daily bus. over $100; wkly. profit about $140; price, $7,800; terms. Room 908, 1406 G st. nw.

RESTAURANT, downtown; beautifully furnished; cooling system; doing over $5,000 monthly. Closes 8 p. m.; no beer, but two lavatories just installed and license can be obtained, which should increase business 50%. Only $6,500 down necessary. Hollander, Rm. 908, 1406 G. st.

ROOMING HOUSE—Downtown; 10 rms.; rent, $75; income, $175, and apt. price, $1,000. Terms. Room 908, 1406 G st.

ROOMING HOUSE—22 rooms, all rented; good opportunity. Apply 941 Virginia ave. sw.

ROOMING HOUSE, 15 ROOMS—K st., near 17th; rent, $150; good income, rooming or boarding; price, $2,500; half cash.
R. M. HUNT CO., INC.
630 Southern Bldg. DIst. 6573.

ROOMING, BOARD—With large income; located in fashionable section of lower 16th st. This is strictly a high-class proposition.
R. M. HUNT CO., INC.
630 Southern Bldg. DIst. 6573.

ROOMING houses, boarding houses, and other businesses large and small at right prices wanted at once. Cash buyers. No charge till sold. Quick action.
R. M. CURTIS.
1811 H St. N.W. NAtional 9140.

Post Classified Ads—National 4200.

Business Opportunities 23

ROOMING HOUSE—Near 16th and Eye; 20 rms.; rent, $165; income, $360, and apt. price, $2,500. Room 908, 1406 G st.

ROOMING HOUSE—Downtown; 21 rooms, 5 baths; rent only $135; 5-year lease; price, $2,300; terms. Miss McCown, Room 908, 1406 G st.

SHOE REPAIR Shop for sale; bargain for quick sale; very reasonable. 1505 Kenilworth ave. ne.

WANTED TO PURCHASE.
Small profitable rooming house business; prefer buying direct from owner. Box M-477, Washington Post.

TOURIST CABINS.
Colonial design and dining-room business, well established. No. 1 highway, near D. C.; neat, clean, running water, electricity; some with private toilet rooms; profitably operated; selling due to severe illness. To inspect, call District 3522, or evenings, EMerson 4414.

CHATTEL NOTES
Purchased. Room 908, 1406 G St.

Wholesale Beer Business.
Consisting of trucks, licenses, warehouse and all equipment necessary for the conduct of a good paying business, which has been built up on a quality product. Volume is increasing daily and will stand the most rigid investigation. Owner has been offered a lucrative position which he desires to accept. This business is done mostly for cash, but we have a few good customers who pay by the week and by month. This product is well known and requires little effort to keep the first customers and to add new ones. All equipment is in good condition and is worth well over the price asked, which is $10,000. Box 41, Washington Post.

Money-to-Loan 26

ADVANCES on diamonds, watches, jewelry and silverware, etc.; loans $200 and over 2%; all tickets good one year. Horning's Loan Office, opposite Wash. Airport.

ON diamonds, watches, jewelry, silverware, etc.; no adv. arrangements neces.; lowest interest rates. Rosslyn Co., Rosslyn, Va.

Real Estate Loans 27

Real Estate Dwelling Loans.
Insurance in all branches.
GEORGE F. HANE, INC.
1422 F St. NW. NAt. 3964.

Automobile Loans 28

QUICK AUTO LOANS
CAPITAL AUTO FINANCE SERVICE.
901 New York Ave. NW. ME. 1355.

Rooms—Furnished 30

ARIZONA HOTEL, 310 C st. nw., one block off Pa. ave.; neatly furnished rooms, lobby, 3 baths on each floor; shower bath; continuous hot water; $3.50 week up; transients, 75c to $1.00.

ATTRACTIVE studio room, private bath, in convenient Northwest section; $50 for 2, $45 for 1. NOrth 4874.

CHEVY CHASE, D. C., 6101 Broad Branch rd. nw.—Large front room, 3 windows, private bath, shower; bus at door; 20 min. downtown; garage opt. EM. 0724.

CHEVY CHASE (3716 Jenifer St. N.W.)—Single frt.; 1½ blk. Conn. ave. CL. 4174.

CLARENDON, VA., 703 N. Ivy St.—Lovely, cool rm., near bath, in private detached home; 15 min. to White House; 10c bus fare. Clarendon 1065 or 624.

CLEVELAND PK., 3429 34th pl. nw.—Large cool double room, adjoining porch; next bath; refined home. CL. 0510.

COLUMBIA RD. NW., 1834—Single rms., $3.50 wk.; clean; 4 baths, men. AD. 10213.

COLUMBIA RD. NW., 1754—Attractive single, in owner's home; all conv.; $4 week.

COLUMBIA RD., 2022, Apt. 114—Large room, private bath; gentleman.

D ST. N.E., 628—Large front double bed room; near bath; employed couple or gentleman preferred.

DECATUR ST. NW., 409—2d floor front rm., twin beds, next bath; south exp.; employed adults; breakfast op. CO. 3262.

DUPONT CIRCLE (½ block south)—AIR CONDITIONED: attractively furnished front room, master private bath; shower; spotlessly clean; refined home; gentleman; $40. DEcatur 0639.

DUPONT CIRCLE—Sublet studio; furnished; July 1 to Oct. 1. References. Reas. DE. 3584-J.

DUPONT CIRCLE (1747 P st. nw.)—Nice, clean, single or double room in physician's home; every convenience; reas.

E. CAPITOL ST., 318—Large first floor newly decorated rm., next bath; suitable 1 or 2; gentlemen only. LI. 9703.

FAIRMONT ST. NW., 1317—2 rooms and back porch and yard, 2d floor, complete kitchen, telephone; c. h. w.

IRVING ST. NW., 1475—Single, well furnished room, private home, next to bath with shower; gentleman. AD. 0181.

K ST. NW., 1623—Walking distance, cool double room, continuous hot water; nice for gentlemen. ME. 1393.

K ST. NW., 1630, Apt. 106—Will share nicely furnished two rooms, kit. and bath with two young ladies; $25 each.

KALORAMA RD. NW., 2017—Spacious front rm., 5 windows, twin beds, well furn. Also single room, opening on porch, next bath; refined home. NO. 6767.

KENNEDY PL. NW., 1627 (off 16th st.)—Large rm. facing Rock Creek Pk., bath and shower, $25 mo.; private home; near bus and cars. GE. 7602.

LANIER PL., 1775—For 1 or 2 with board. Desirable; reas. (Nr. 18th and Col. rd.)

LOGAN HOTEL (13th & Logan Circle).—Rooms, running water, $1.25 up; special weekly rates. NO. 2000.

MARYLAND AVE. NE., 1244—Sleeping rooms; reasonable.

MASS. AVE. NW., 2110—Large, nicely furnished l. h. k. room; also single; available at once; unlim. phone; reas.

NASH ST. NE., 4502—Well furnished bedroom, cool and comfortable; priv. family; $15 single, $20 double. LI. 5702.

NEAR ROCK CREEK PK.—Large room, screened porch; next to bath; phone ADams 1764.

NEAR WARDMAN PARK (2714 Cathedral ave.)—Attractively furn. double room, nr. bath, twin beds, south. exp. AD. 0276.

NEAR DUPONT CIRCLE (1765 Church st.)—Comfortable, clean double rm., twin beds, nr. b.; also single; $3.50 wk. c. h. w.

NR. WARDMAN PARK, 2842 27th st. nw. Cool, convenient room, next bath; unlimited phone; private home.

NEWTON ST. NW., 1625—Convenient location; gentleman; $18 mo. CO. 5720.

NORTH CAPITOL ST., 2405—Clean, single, front, $3.50 wk.; double rm., twin beds, $6 wk.; private family. PO. 2427-J.

ONTARIO PL. NW., 1816—Large front room, 2 beds, 3 windows, shower bath, telephone; suitable for 2 or 3; gentlemen only.

Q ST. NW., 26 (colored)—Large, airy rooms and apt.; reasonable. NOrth 9236.

T ST. NW., 3823—Cool 2d floor rm., twin beds, next bath, shower; employed couple, settled ladies. CL. 9011.

TAKOMA, 112 Cedar ave.—Beautiful furnished double room, sitting room; bath; private porch; hot water and maid service. Call SH. 3039, evenings.

W ST. N.W., 1440, Apt. 24—Newly furnished room for 1 or 2; refined private family; breakfast optional; reasonable.

WESTCHESTER—4000 Cathedral Ave. Refined couple have cool, neatly furnished bedrm. for 1 or 2. References. EM. 0209

3 D ST. NW., 4920—Cool double front room; also twin bed room; high location; near Takoma recreation center.

6TH ST. NW., 603—Rooms, 50-75c per night, $3 weekly.

16TH ST. NW., 4224—Army officer's widow; single room and bath; 2 exposures; detached home, porch, lawn, garage.

Post Classified Ads—National 4200.

Rooms—Furnished 30

16TH ST. N.W., 1846—Room next bath; continuous hot water; $16. Gentleman.

16TH ST. NW. (walking dist. downtown)—Spacious rm.; priv. b.; priv. entrance; phone in rm.; refs. Call A. M.s. NO. 8418.

16TH ST. NW., 1841 (corner T)—Large, double front room, 8 windows; linens furnished; reasonable.

18TH ST. NW., 1622 (NR. DUPONT CIRCLE)—ATTRACTIVE SINGLE ROOM. UNUSUALLY COOL HOUSE; CONTINUOUS HOT WATER.

19TH ST. NE., 4109—Cool rm., twin beds, priv. bath, also single semipriv. bath; mod. home, nr. bus; gent'men. PO. 0909.

20TH ST. NW., 2415, APT. 34 (NEAR SHOREHAM)—COOL ROOM; 2 YOUNG MEN; TWIN BEDS; PIANO; GAME ROOM; $16 EACH.

EVERETT HOTEL, 1730 H ST. N.W. Rooms, running water, $1.25 up. Quiet and convenient. NAtional 8130.

1114 13TH NW. (downtown)—Newly furnished and dec. rms., $3.50 wk. up.

KING-SMITH STUDIOS
Attractive students' rooms, suites and studio apts., available for summer months. Meals served in suites if desired. 1751 New Hampshire ave. nw.

HOTEL INN 608 9th st. nw. $1-$1.50 per day, $6 up wkly.

SENATE HOTEL
101 D St. N.E. (opposite Union Station). Clean, quiet rooms, $1.25 and $1.50 per day; $6 up per week. LI. 5187.

Room and Board 34

BEAUTIFUL private home; double room, twin beds, exc. meals. DE. 4251.

CATHEDRAL AVE. NW., 3829—Well fur. sing. and double rm.; big closet; pr. b.; home cooking; detached well-kept home.

COLUMBIA Rd., N.W., 1891, Apt. 306—Large rm., twin beds; also vacancy for gentleman; choice of food. COL. 7478.

DUPONT CIRCLE, 2131 Mass. ave.—Lovely, large room with private bath and shower, for 2 or 3; also single room; also share large, nicely furn. room with young man. Govt. employe; excel. meals. Large, cheerful room for 2 or 3 at 1302 Conn. ave.; meals optional. Prices very reasonable. North 9404, Decatur 5488.

DUPONT CLUB, 1326 19th St. N.W.—Cool double single rms.; quiet, refined people; summer rates; So'rn cooking. NO. 9049.

K ST. NW., 1733½—1 double room, private bath; $45; other vacancies. ME. 6231.

KENNEDY ST. NW., 1438—Airy, spacious room, 2d floor, newly furnished, for 2 ladies. Delicious meals. Conv. trans.

L ST. NW., 1635—Comfortable rooms, with good board; $35 month.

LANIER PL., 1775—For 1 or 2; very desirable; reasonable (near 18th & Col. rd).

MACOMB ST. NW., 3514—Cool, high location, 2 rooms, bath on top floor in private home; also 2 single or double on 2d floor, semi-private bath; breakfast, dinner. CL. 6684.

NICELY FURNISHED room, semi-private bath; meals optional. STerling 9558.

QUE ST. NW., 2208—Lovely double room, twin beds, newly furnished; near bath; 2 meals; reasonable.

REFINED FRENCH FAMILY offers lovely double room; 4 windows, southern exposure; walking distance. POtomac 0455.

RHODE ISLAND AVE. NW., 1745—Attractive single and double rooms; walking distance; home cooking.

VERMONT AVE. NW., 1326—Nicely furn. spacious room for 2 or 3; excel. meals, abundant ice water; congenial home.

WESLEY HALL (1703 K st. nw.)—Announces the opening of another beautiful historic home, 1713 K st., to be operated as an annex, with meals at Wesley Hall. Single, double and triple rooms, switchboard service. Beautifully appointed. DI. 1700.

12TH ST. NW., 1124—A boarding club downtown; excellent for Government clerks and business people; $32.50 up.

THE CLUB EMBASSY
1321 K St. N.W.—A boarding club with all conveniences for ladies and gentlemen; beaut. located; excellent meals.

Table Board 36

20TH ST. NW., 2306—Balanced meals, individual service; plenty special Sunday dinners. Weekly, monthly rates. POt. 5789.

Country Board 37

BOARDERS WANTED IN COUNTRY HOME. ELIZABETH GOOD, Culpeper, Va.

Moving and Storage 44

ANDERSON VAN SERVICE—Woodward Bldg. NA. 7670. Low rates. N. Y., Chi., Boston, Fla., St. Louis. Local moving.

CHEVY CHASE TRANSFER & STOR. CO. LOCAL AND LONG-DISTANCE MOVING. SPECIALIZING STORAGE. WI. 3019.

Apartments—Furnished 45

APARTMENT—Cool, desirable, 2-room, kitchenette, bath, on Dupont Circle, for summer months; roof garden and cafe in building. Phone PO. 2212.

A REAL HOME for employed couple, settled lady or transients; every convenience. Opp. Wardman Park. AD. 8206.

ARGONNE—Apt. 1 room, sleeping accommodations for two, kitchen and bath; July 1 to Sept. 1; references. 1629 Col. rd. nw. Phone COl. 4853-J.

ATTRACTIVE, new, 1 room, kt., bath apt.; Piano; completely equipped; refrigerator and electricity supplied free. 1440 Chapin st. nw., apt. 33. ADams 6989-W.

ATTRACTIVE, cool living room, dining rm., 2 bed rms., kit. & bath, 6th floor. $90. Sublet July 1-Sept. 1. DE. 2868.

ATTRACTIVE, cool Conn. ave. apt., 3 bedrooms (very large), living room, bath, kit., small breakfast room, storeroom, roof garden, 2 radios, silver, linen; reas.; immediate occupancy until or through Sept. PO. 5995.

CHAPIN ST. NW., 1440—Apt. 25; 2 large rooms, kit. and bath; refrigeration; cool; very attractive; reas. CO. 2884-W.

COOL, airy, attractively furnished, 2 exp., living, 2 bedrooms, kit., dinett, bath; or will rent one bedrm. EM. 5009-DI. 1068.

COOL, attractive apt., near Potomac Park; living room, bedroom, dinette, kit. and bath; completely furn.; sublet July and Aug. NA. 6850, Apt. 403.

G ST. NW., 1729—Studio Apt., 2 rms. & bath, attr. frn.; elec., phone incl. Pri. garden entrance; 3-mo. lease. ME. 2192.

GIBRALTAR, 2305 18TH ST. NW.—2 and 3 room apts., neatly furnished; frigidaire; newly painted and decorated; gas and elec.; linen furn.; reasonable rates.

HARVARD ST. NW., 1750—Cool, attractive corner apt., 2 rooms, bath; completely furnished; summer months; reasonable. Apt. 303. COlumbia 3085.

HIATT PL. NW., 3237—Large, 1 room, kitchenette, bath, dressing room, Murphy bed; tenant's furniture. Modern bldg., elevator; gas, electricity included. Sublet at once, $55 mo. AD. 5552.

PARK LEE, 1630 Park Rd.—Excellent location, 1 and 2 attractive outside rooms, hall, dressing rm., dinette, kitchen, bath, 2 exposures; Frigidaire; elevator. Weekly and monthly rates. ADams 3382.

RIGGS PL. NW., 1819—Beautiful bedroom furnished in maple with small kitchenette, elec. refrig.; pri. home; entertaining privileges. Must be seen to be appreciated. $40. PO. 1788.

SHOREHAM HOTEL—7 rooms de luxe apt. with 2 bedrooms and 2 baths; sublet July 10 to Oct. 1 or longer; $300 mo. Call AD. 6030, 10 a. m. to 2 p. m.

STONELEIGH COURT—Furn. non-housekeeping apt., 2 rms. and bath, for summer months; $65. NA. 2266; No. 310-A.

SUBLEASE, July and Aug., living room, bedroom, bath, kitchen; $62.50 per mo. 524 LaSalle Apts.

TILDEN GARDENS, Apt. 303, 3031 Sedgwick st.; 4 rooms and bath. July 1. Call WI. 2949 for particulars; no agents.

TO SUBLET—2 rooms, Murphy bed, dinette, kitchenette, complete bath. Hotel Roosevelt, DE. 0800, Br. 225.

VERMONT AVE., 1223 (Apt. 72)—Will transfer lease of 3-room, kitchen, apt. to party buying furniture; reasonable.

WESTCHESTER (4000 Cathedral ave. nw.) 2 rooms, kitchenette, dinette, bath, shower; nicely fur. Tel., maid service, incl. Sublet one (1 mo.), $100. EM. 2293.

16TH ST. NW., 1841 (corner T)—Large, cool light housekeeping room; semi-bath; 5 windows; linens furn.; also double front room, 8 windows.

MERRILL MANSIONS.
1361 Fairmont st. nw.—Front corner apt.; private bath; electrolux; also l. h. k. apt.

Francis Scott Key, Apt. Hotel
20th and F sts. nw., 1 room, kit., bath, completely furn.; linens, silver; Frigidaire; day, week, month. NAtional 5425.

Furn. or Unfurn. 46

FLEETWOOD APTS., 3707 Woodley rd.—2 rooms, kitchen, dinette and bath; 3 closets; Frigd.; newly deco. CL. 0518.

(Continued on Following Page.)

"CAP" STUBBS — She Meant It! — By Edwina

Save Half a Day! Get FIRST Choice! Read Post Want Ads!

Post Classified Ads—National 4200.

Furn. or Unfurn. 46

(Continued from Preceding Page.)

WISCONSIN AVE. NW., 3030-3218—Beautiful, south, expos., elec. refrigeration, shower bath, sun parlor; high elev.; reas.

11TH ST. NW., 1109—2 rooms, kitchen and bath; gas refrigeration; $55 month; furnished; $50 unfurnished.

CLIFTON TERRACE.
Two rooms, kitchen, bath; furnished or unfurnished.
Three rooms, kitchen, bath; furnished or unfurnished.
One room, kitchen, bath; furnished or unfurnished.
Two rooms and bath; furnished or unfurnished.
CALL COLUMBIA 7744.

Apartments—Unfurn. 47

C ST. SE., 1830, Apt. No. 3—2 rms., kit. and bath, dining alcove, and screened porch. Only $48.50 including automatic oil heat and hot water all the year 'round. Will be vacated June 27, 1936; may be seen after 2 p. m. Phone Mr. Clark, District 2434, 8 to 6 p. m.

CONCORD AVE. NW., 424—Two bedrooms, living room, dinette, kitchen and bath. Screened porch; all outside rooms. $55. RALPH F. GIBSON, 1407 11th st. nw. Potomac 1496.

DOUGLASS ST. NE., 216 (Apt. 4)—2 rooms, kitchen, dinette, bath, screened porch (heat and hot water included), $49.50. Inspect daily.

INDEPENDENCE AVE. SW., 814—Opposite Smithsonian pk.: 1 rm., kit. apt., gas, elec. incl.: $27.50; also 2 fur. bedrms.

PARK VIEW APTS., 425 4th st. nw.—Two rooms, kitchen, bath; $38.50-$35.00.
LEO M. BERNSTEIN. ME. 5400.

RANDOLPH PL. N.E., 213—Entire first floor: 2 rooms, kitchen, inclosed porch; electric refrigeration, heat, gas, electricity furnished; $47.50; references.

RHODE ISLAND AVE. NW., 70—New apt. nearing completion; ready for occupancy July 1; 2 rms., kitchen, dinette and bath, $55 and $60. 3 rms., kitchen and bath, $65. Open for inspection all day Sunday.
FIDELITY MTG'E INVESTMENT CO.
1105 E St. NW. NA. 2431.

TAKOMA PK.—Entire second floor of private home; pleasant surroundings; 4 bedrooms, private bath, large closets. Phone SH. 2198.

THE ALTON—1445 Park rd. nw. Bachelor apt., $32.50; 1 room, dinette, kitchen, bath, $45; 2 rooms, foyer, kitchen, bath, $60; 3 rooms, foyer, kitchen, dressing room, bath, $70; Frigidaire on house current; elevator.

WYOMING AVE. NW., 1811—4 rooms, kitchen, bath, reception hall and porch; refrig. free. See resident manager.

NEWLY REMODELED APTS.
2 rooms, kitchen and bath.....$35
4 rooms, kitchen and bath.....$50
809 9TH ST. N.W.

257 16TH ST. SE.
Entire 1st floor of corner home; 2 rms., kitchen, upstairs 2 rms., 2 porches; elec. heat and gas furnished; employed couple preferred; $45 month.

Several Desirable Apartments Available.
RANDALL H. HAGNER & CO., INC.,
1321 Conn. Ave. N.W. DEcatur 3600.

1413 GIRARD ST. N.W.
2 rooms, kitchen and bath, free refrigeration.....$47.50

405 V ST. N.E.
2 rooms, kitchen, dinette and bath, $39.50.
LEE D. LATIMER CO.
722 Investment Bldg. NA. 4148.

1820 CLYDESDALE PL. N.W.
2 rooms, kitchen and bath.....$65.00
4 rooms, kitchen and bath.....$67.50
Elec. ref., elevator. Resident mgr.
1820 CALIFORNIA ST. N.W.
2 rooms, kitchen and bath.....$57.50
Electric refrigeration. Double exposure.
414 SEWARD SQUARE S.E.
2 rooms, dinette, kit. and bath.....$49.50
Refrigeration. Double exposure.
J. A. McKEEVER CO.
1625 K St. N.W. DI. 9706.

$50 3 rooms, kitchenette and bath; near 17th and Columbia rd.; new condition. National 2626.

$37.50 Georgia Ave. NW., 5946—Two rooms, kitchen and bath.
WASHINGTON REALTY CO. GE. 8300.

$35 730 6th st. nw., apt. 7, 2 rooms, kitchen, bath; janitor service.
LEO M. BERNSTEIN CO., ME. 5400

THE JOHN MARSHALL
1910 K ST. N.W.
Living room, 2 bedrooms, kitchen and bath; $75. Available July 1. Apply resident manager. MEtropolitan 4880.

1809 BELMONT RD., $52.50
Two rooms, kitchen and bath; electric refrigeration.
NATIONAL MORTGAGE & INV. CORP.
1312 N. Y. Ave. N.W. NA. 5833.

THE COLTON
49 8TH STREET N.W.
Desirable apartments of 2 rooms, kitchen and bath; $47.50 to $55. Electric refrigeration. Res. Mgr. ME. 3896.
THE MUNSEY TRUST CO.
NA. 8080.

THE LINDBERGH
200 MASSACHUSETTS AVE. N.W.
2 rooms, kitchen and bath, $52.50 and $60.00.
Refrigeration on House.
Elevator and Switchboard.
H. G. SMITHY CO.
811 15th St. N.W. NAt. 5903.

ATTRACTIVE
Newly decorated apartments of various sizes, large dinette and kitchenette, tiled combination tub and shower bath, 2-hour bell boy, elevator and switchboard service, attractive lobby, convenient location, conservative rentals.
THE CAVALIER,
3500 Fourteenth St. N.W.
Jos. L. Tall, Mgr.

THE FARADAY
1460 Irving St. N.W.
1 room and bath, electric refrigeration on house current; elevator; $35.

HAMPTON COURTS
2013 New Hampshire Ave. N.W.
2 rooms, kitchen and bath; electric refrigeration, $57.50.

THE CHALFONTE
1601 Argonne Pl. N.W.
Living room with Murphy bed, bedroom, kitchen, dinette and bath, $57.50.
PEYSER & DREYFUSS, Inc.
1528 K St. N.W. NA. 0583.

1940 Biltmore St. N.W.
2 rooms, kitchen and bath....$75.00
4 rooms, kitchen and bath....$95.00
Refrigeration on house current.
Res. Mgr., AD. 9493.

4800 GEORGIA AVE.
2 rooms, kitchen, dinette and bath.....$62.50
All exceptionally large rooms.
Refrigeration on house current.
Resident Manager. GE. 6906.

1126 11th St. N.W.
1 room, kitchen, dinette and bath; corner apt.....$45.00
Refrigeration on house current.
Resident Manager. ME. 0635.

4700 CONN. AVE.
2 rooms, kitchen, dinette, bath and porch.....$95.00
24-hr. switchboard and garage service. Resident Manager. CL. 0845.

1702 Summit Pl. N.W.
2 rms., kit., dinette and bath..$55.00
Refrigeration on house current.
Resident Manager. CO. 4417

1530 R. I. Ave. N.E.
2 rooms, kitchen, dinette, bath and porch.....$55.00
Refrigeration on house current. Elevator. Resident Manager. NO. 7157.

3220 CONN. AVE.
2 rooms, kitchen and bath.....$62.50 and up
Refrigeration on house current. Elevator. 24-hr. switchboard service. Resident Manager. CLev. 0764.

2145 California St. N.W.
2 rooms, kitchen, dinette and bath.....$57.50
2 rooms, kitchen, dinette, inclosed sun porch and bath..$67.50
Refrigeration on house current. Resident Manager. NOrth 1650.

1615 Kenyon St. N.W.
2 rooms, kitchen, dinette, dressing closet, murphy bed, bath. $65.50
Refrigeration on house current. Switchboard.
Res. Mgr., CO. 8425.

930 Emerson St. N.W.
2 rooms, kitchen, bath.....$46.50
Electricity, refrigeration free.

236 Mass. Ave. N.E.
2 rooms, kitchen, bath.....$57.50
1 room, kitchen, bath.....$45.00
Refrigeration. Elevator.
Res. mgr., AT. 5182.

Real Estate Mortgage
And Guaranty Corporation
1610 K St. N.W. NAtional 1403

Post Classified Ads—National 4200.

Warehouses for Rent 51A

WAREHOUSE SPACE FOR RENT.
3,000 to 30,000 Square Feet.
WEAVER BROS., INC. Dist. 9488.

Stores—Rent 53

UPPER WISCONSIN AVE. VICINITY
Two stores, 20x40; ideally located; $50 mo.
LARGE STORE—Formerly occupied by chain grocery; $60.
STORE with excellent show windows, in splendid location; $85.
A. D. CRUMBAUGH,
4703 Wisconsin Ave, N.W. CL. 1-3-6-4.

Houses—Furnished 54

A GROUP OF DESIRABLE HOMES FOR THE SUMMER SEASON.
TOLEDO GUARANTY CORP. NA. 2626.

CHEVY CHASE, MD.—Completely furnished home of naval officer; radio, piano, Kelvinator, etc.; 5 bedrooms, den, sleeping porch; in setting of gorgeous trees; gar.; July 1-Sept. 15. WI. 3810.

CHEVY CHASE, D. C.—Real bargain, July 1 to Sept. 20; 6 rooms, 3 bedrooms, 1½ baths; porches; cool; near bus; unfurnished; rental or will share with 2 or 3 employed gentlemen. EMerson 4222.

CLEVELAND PARK—Available for 3 months; detached, 9 rooms, 3 baths, sleeping porch; garage; phone. CL. 1351.

CONCORD AVE. NW., 415—6 rooms, screened porches, gas heat, auto. h. w. refrig. Wash. Realty Co. GE. 8300.

COOL—4 bedrooms, nursery; reasonable for summer; fashionable section, Bethesda; references exchanged. WI. 5052.

CRITTENDEN ST. N.W., 1234—Det. beautifully furn.; 4 bedrms. 2 baths, porches; delightfully cool; piano, radio, refrig., etc.; spacious lawns; quiet surroundings; reas. to res. party summer mo. GE. 8627.

EAST CHEVY CHASE, 3259 Van Hasen st. nw.—New brick house, screened porch, lovely yard, July 1 to Nov. 1. CLeveland 6434.

EDGEMOOR, MD. (near swimming pool). Detached; 6 bedrooms, 3 baths; 1st floor lavatory; period furnishings, Steinway grand piano; situated in grove of oak trees; 2-car garage; available July 1 to September 15. Wisconsin 2256.

FARADAY PL. NW., 4444—6 rooms, bath; det. brick; modern; nicely furn.; $90.
A. D. CRUMBAUGH.
4703 Wisconsin Ave. N.W. CL. 1-3-6-4.

N. W. GLOVER PARK—6 rooms, a. m. i., screen porches, excellent transportation and schools, $85.00. Call CL. 3918.

UPTON ST. NW., 3811—Semi-detached, 8 rooms, 2 baths; pleasant yard, cool location; July and August; reas. CL. 5249.

Furn. or Unfurn. 55

BETHESDA, MD., in 4600 block Maple ave. Beautiful 6-room house, partly furnished. All modern improvements. Garage. For information call MEt. 9325.

4525 15TH ST. N.W.
Six rooms, closed sleeping porch, breakfast porch and 1 bath; furnished, $90 per month; unfurnished, $80 per month.
H. G. SMITHY CO.,
811 15th St. N.W. NA. 5903.

Houses—Unfurnished 56

BEAUTIFUL NW. HOME—Modern, perfectly new condition in every detail; every desirable convenience; 8 rooms, garage. Rent or sell. If you are an agent or simply shopping around, please do not answer. If you really want to rent or buy a home that you will enjoy phone for appointment. Columbia 7858.

BURLEITH—5 rooms and bath; double rear porches; automatic gas heat; garage; available about July 15; $70.
A. D. CRUMBAUGH CL. 1364.

BY OWNER. Chevy Chase, D. C.; 6 rms., bath; also 11 rms., 3 baths (7 bedrms.); excel. for roomers. Fulton R. Gordon. 1427 Eye st. nw. DI. 5230. Eves. CL. 5091.

NEARBY VA.—MODERN BUNGALOW.
5 rooms and bath, front and rear porches, redecorated; large cellar, hot-water heat, garage; $55.
LESLIE D. MEASELL,
3205 Oliver St. N.W. CL. 3465.

QUEBEC ST. NW.—7 rms., 4 bedrms., 2 screened porches; fireplace; inside garage; near schools, bus; year's lease; available now. EM. 0359.

10TH ST. NE., 641—Brick, 8 rooms and bath; ready for occupancy; $50. DIXIE REALTY CO., 1417 L st. nw. NAtional 8880.

CHEVY CHASE, D. C.
3411 Fessenden st. nw.—4 bedrooms, living room, dining room, kitchen, breakfast porch; 2 baths; 2-car garage; oil heat; elec. refrig. Available July 1; $105.
1528 K St. N.W. NA. 0583.

CLEVELAND PARK.
3622 Norton place nw.: suitable for Government official; 4 bedrooms, bath, garage, oil heat; new condition; $100. GA. 4138.

WASHINGTON'S newest suburban section. Up to date home, $125 per month. 810 Surrey St., Somerset, Md.

SEE THIS
beautiful home in Chevy Chase, D. C. 8 rooms, sun porch, 3 baths, refrigeration; oil heat; large lot with trees; year lease. National 2626.

CHEVY CHASE MODERN HOMES.
Brick, 6 rooms and bath; electric refrigeration, maid's room, garage; ½ block off Connecticut ave., $75.
Two blocks of Chevy Chase Circle (one year old), all brick, 7 rooms, 2 baths, model kitchen, built-in garage; large yard; $100.
Bungalow, 6 rooms and bath (3 bedrooms), electric refrigeration, large front porch; built-in garage; 1 block off Connecticut ave., $90.
9 rooms and bath (5 bedrooms), electric refrigeration; redecorated; $90.
10 rooms, 2 baths, all brick, center-hall plan, electric refrigeration, garage, $100.
Near Circle, all-brick center-hall home, exceptionally large living and dining room, 4 bedrooms, 2 baths, built-in garage, large front porch, $110.
Brick, overlooking Rock Creek Park, 11 rooms, 3 baths (6 bedrooms), large sleeping porch, sun parlor, newly decorated throughout; new oil burner and electric refrigerator; 2-car brick garage; lot 50x150; $125.
North Cleveland Park, semidetached brick, southern exposure, 7 rooms and bath, brick garage, lovely yard, $85.
We invite your inspection of the above homes; auto service free.
LESLIE D. MEASELL,
3205 Oliver St. N.W. CL. 3465.

OPEN—4614 KANSAS AVE. NW.
FACING SHERMAN CIRCLE
6 rooms, screened porches, redecorated.
WASHINGTON REALTY CO., GE. 8300.

Near Nebr. & Conn. Aves.
Six rooms, two baths; attic; breakfast room; electric refrigeration; built-in garage; $100.
FRANK S. PHILLIPS, Dist. 1411.

16TH ST. HEIGHTS.
Overlooking Rock Creek Park. A detached brick home of English architecture; 4 bedrooms, 2 baths, first floor lavatory, recreation room; sun deck; oil heat; 2-car garage.
THE FEDERAL-AMERICAN CO.
Real Estators.
1429 Eye St. N.W. NA. 8032.

Suburban—Rent 58

GLENN DALE, MD.—Nr. Gov. farm and hospital. Allen Hawkins pl. adj. Geo. Jones: 5-r.; 2-A.; SPring. FALLS CHURCH. Tyler p.l 5 sqs. to Lee Hwy.; 15-A; 5-r.; $25. Select list sale, reduced price and terms. N. E. RYON CO., 1216 N. Y. ave.

Post Classified Ads—National 4200.

Shore-Waterfront—Rent 61

BEAUTIFUL summer home; Keuka Lake; in New York State; large, well-furnished; bath; boat and garage; large acreage; private and cool; rent reasonable. Phone owner, DI. 4860.

NICELY FURN. COTTAGE on waters all conv., fine drinking water, gas range, elec., Frigd.; 3 min. drive to Annapolis. M. SOLMSON, W. Annapolis. Phone 590.

SHERWOOD FOREST cottage No. 210; for sale or rent. Completely furnished, 4 bedrs., liv. rm., sleep. porch, kit. porches, maid's rm., 2 baths; suit. for good size family or group; open Sat. & Sun. Apply 16 W. Irving st., C. Chase. Md. WI. 3227.

Wanted-to-Rent 62

LIST YOUR VACANT PROPERTY WITH US; CLIENTS WAITING.
TOLEDO GUARANTY CORP. NA. 2626.

6-ROOM HOUSE near District line. Would sign one year lease at $25 per mo. Box M-476, Washington Post.

Sale Co-operative Apts. 63A

BELLEVUE HOTEL—Choice room with bath for sale. Must sell to settle estate. Phone NAtional 9200.

Sale Business Property 64

GAS STATION SITE
Corner near 9th and Florida ave, nw.—About 90 ft. front by depth of 34 ft. Sale or might lease to responsible party. Ask for Mr. Porter.
Robert L. McKeever Co., Inc.
Shoreham Bldg. NA. 4750.

Sale Houses 66

BRADBURY HEIGHTS, MD., 4214 Stanley ave. se.—6 rooms and bath; 3 minute walk from bus; inquire owner, 4205 Schley ave., Bradbury Heights, Md.

CHEVY CHASE, D. C. (3336 Tennyson st.)—Sample home built by J. B. Tilley and sold by J. Garrett Beltzell. See this dream basement now.

CHEVY CHASE, D. C.—Rittenhouse st. Modern detached brick; 6 rooms, bath, sleeping porch, built-in garage; nice lot. Priced low at $8,950, for a home in this neighborhood.
A. D. CRUMBAUGH, REALTOR.
4703 Wis. Ave. N.W. CL. 1-3-6-4.

ELLICOTT ST. N.W.—Here is a home worthy of your inspection. Detached, modern; six large rooms, bath, glassed-in sleeping porch, screened porch, 2-car garage; shrubbery, flowers; built to sell for $12,000, now $7,750. To inspect, call A. D. CRUMBAUGH, REALTOR.
4703 Wis. Ave. (Excl. Agent). CL. 1-3-6-4.

MERIDIAN NW., 1431—Opportunity. Open. 6 large rooms, 3 porches, garage; most convenient location; easy terms. E. W. Bailey, ADams 4786.

UNDER DOME OF CAPITOL—Modern 9-room, facing park; sacrifice, $7,950; the house you have always waited for; don't wait any longer. DI. 5464.

10% CASH (BALANCE LIKE RENT).
And good reputation will enable you to own your own home in new suburban development nearby Md. rte. Phone Greenwood 2746 or 1986.

$500 CASH.
Colored northwest residential section; well built brick; 6 rooms and bath; modern; small monthly payments. Mr. Miller, DIXIE REALTY CO., INC., 1417 L St. NW. National 8880.

CHEVY CHASE, MD.
Detached English Colonial, 7 rooms and bath; modern; insulated; beautiful garden; garage. Price, very low as is. Will consider owner, 4523 Stanford st. WI. 4099-R.

SACRIFICE—$10,950
DOCTOR OR DENTIST
Beau. corner, 5 bedrms., center hall, 2½ baths, conservatory, fireplace, attic, gar., spac. grounds. 742 Crittenden nw. Owner.

Beautiful Barnaby Woods,
$11,750 will purchase this lovely Colonial home, situated on a large lot and surrounded by beautiful white oak trees. Features, 6 spacious rooms, finished attic, 2 baths, double rear porches, 2 fireplaces, oil heat, garage and a huge recreation room. Become a member of this delightfully cool community before hot weather arrives.
FRANK S. PHILLIPS, DIST. 1411.

WESLEY HEIGHTS—$100 MONTH.
ONLY TWO LEFT of the six new Miller-Built Homes in Westerleigh Section of Wesley Heights that can be sold for as little as $100 a month.
These beautiful homes have all the modern features that are usually found in homes of much higher prices. We invite you to drive out and inspect these homes of both 3 bedrooms and 2 baths and 4 bedrooms and 2 baths. There is only one of each left.
CAREFREE COMFORT WITH MODERN GAS APPLIANCES.
W. C. & A. N. MILLER.
1119 17TH ST. N.W. DIST. 4464.

BEAUTIFUL BELLE HAVEN, VA.
Lovely Colonial home; corner lot 125 ft. frontage. Directions: Drive down Mt. Vernon Memorial Boulevard through Alexandria and turn right at our sign 1½ miles beyond Post Office.
JOSEPH K. SEIDLE, INC.
Builders of Fine Homes for 25 Years.
803 King St., Alex., Va.

NEW AMERICAN HOMES IN
ROLLINGWOOD
Adjoining Rock Creek Park, at Beach drive and Leland street. Beautiful detached homes on large wooded lots; three and four bedrooms, two baths, first-floor library, basement lounge, maid's room and bath; built-in garage. Open daily, 1 to 6; Sunday, 9:30 a. m. to 9:30 p. m.
WAVERLY TAYLOR, INC.
1522 K ST NW. NA. 1040.

CHEVY CHASE, D. C.
New 6-room, 2-bath brick house; west Conn. ave.; has front porch, screened rear porch and screened sleeping porch; 3 large bedrooms, big attic, oil burner, detached garage on a deep lot; close to transportation, schools and stores. Terms may be arranged. Priced under $11,000. Tom Warren, 1108 16th st. nw. DI. 2133.

COLUMBIA HEIGHTS.
2-story and cellar brick; lot 20x145; 8 rooms, 2 baths, 2 screened porches; hot-water heat, electricity, 2-car brick garage; new-house condition; west of 14th st., convenient to the Arcade Market. Only 10% cash down, balance in one year, until paid.
L. T. GRAVATTE,
729 15th St. Realtors. NA. 0753.

ONLY $6,950
2225 HALL PL. N.W.
NEAR WISC. AVE. AND W. ST.
All-brick, 6 large rooms and bath. Semi-automatic h.-w. heat. G. E. refrigerator, garage. House in excellent condition; may be seen any time after 10 a. m., or Call Emerson 5744.

Post Model Home
FURNISHED
$6,950
2307 North Nottingham Street, Arlington County, Virginia, "just off Lee Highway." This new brick home of five rooms and bath with a second floor large enough for two more rooms and bath—on large lot offering splendid garden space—is the best value around Washington. Other homes from $6,250 up. Open every day until 8 p. m. Drive out Lee Highway to 5900 block, just beyond Robert E. Lee School, to our sign. Or phone us and we will provide transportation.
A. S. GARDINER
1510 K St. N.W. NAt. 0334.

Post Classified Ads—National 4200.

Sale Houses 66

$4,600 IRVING ST. NW. (near Soldiers' Home); 6-room brick; newly decorated, screened; garage. Small cash; terms arranged. Apply Leo M. Bernstein Co., 718 5th st. nw. ME. 5400.

COLORED—Near 6th and S sts. nw., 6 rooms, cellar, furnace heat. Price $3,950. Your terms. DEcatur 1160.

COLORED—SUBURBAN
6-room and bath brick; h.-w. h., elec.; large lot; price, $3,500. $200 cash, $30 mo.
AUSTIN M. COOPER.
1008 Eye St. N.W. NA. 1332.

Sale Lots 69

BEAUTIFULLY wooded lots; 70-ft. fronts; city improvements; 10 minutes from White House. Toledo Guaranty Corp., 1026 Woodward Bldg., NA. 2626.

CHEVY CHASE, D. C.—60x150. City improvements; near Nebraska ave. and Military rd.; choice site; reasonable price. Toledo Guaranty Corp., 1026 Woodward Bldg., NA. 2626.

CLARENDON—3 blocks south of business section. 50x128. $650 plus assessments. J. A. Baker & Co., 1112 N. Irving st., Clarendon, Va. WA. 7667; evenings, CL. 8692.

NEARBY MD.—Beautiful building sites, some wooded; from 50x150 ft. up to 1¼ acres. We will build on any of these sites to suit purchaser.
KENSINGTON REALTY CO.,
Kensington, Md. Kens. 122.

OVER 1 A., Central ave. & D. C.: 9c ft. may buy it; can triple money; terms; 3 A., McComas ave., Kensington Hts.; $1,850; $200 cash, $20 mo. $10 lots nr. N. H. ave. ext.; $450 ea. 2 lots, Hutchings pl. nr. Reservoir; $725 ea. 2 lots, total 140x143, Sanoma, beyond Bethesda, nr. Old Georgetown rd., cheap. N. E. RYON CO., 1216 N. Y. ave.

WOODED Lot, 50x135, Lyon Park, Va., close to school; two bus lines; stores. Less than cost. Terms. Owner. Phone Clarendon 2196-J.

$650 FOR 5 corner lots, 25-125 each; West McLean, Va.; must sell. Call owner, DEcatur 1450.

Allison and Arkansas ave.; first commercial corner, suitable store and apt. Kennedy st., 75x187½; first commercial, best store and apt. site in city.
50 acres. Best section of Bradley Hills.
CHEVY CHASE.
29th st. and Stephenson pl. 100x100.
30th st. 82x150.
Appleton st. 13 lots. Between Reno rd. and 38th st.
J. FRANK TILLER, Owner. DI. 9845.

Sale Suburban 70

CHERRYDALE, VA.—1823 N. Monroe st.; 7 rooms (4 bedrooms) and bath; h.-w. garage; recently reconditioned; lot, 82x130; near churches, stores and schools; a real buy at $6,950; reasonable terms. To inspect take Lee highway to N. Monroe st. (opposite bank in Cherrydale), turn left one block to property. L. G. Richardson, Walnut 7823.

FINE old brick home, outbldrs., fruit trees, 8 acres; half clear, balance oak timber; $4,250; needs repairs, but a real bargain; on edge of town of Manassas, Va.; make offer; must be sold. O. R. GAINES, Alexandria, Va. Phone Alex. 246.

MT. RAINER, MD.—New, modern 5-room bungalow; tile bath, attic, hardwood floors, gas, elec.; lot 50x150; reas.; on bus line, near schools, stores, 29th and Cedar. Call Owner, Hyatts. 455-J.

NEARBY VA.—2 blocks Wilson blvd.; 5 rooms and bath frame; attic, basement; furnace heat. Newly papered; new electric stove. Lot 100x145; flowers, shrubbery. Price $4,100; $175 cash, balance $35 mo. J. A. Baker Co., 1112 N. Irving st., Clarendon, Va. WA. 7667; evenings, CL. 8692.

NEW 5-room brick bungalow; tile bath; h.-w. f. h.-w. h., etc., $5,500, reas. cash pmt., direct party deal, priced to move, July possession. Owner, 1215 N. Vermont st., Ballston. Va.

TOURIST HOME—Modern 12-room frame; good income; 1 mile north of Univ. of Md. on Balto-Wash. pike; $10,500. Telephone Berwyn 106.

BARGAINS IN NEARBY VIRGINIA.
$4,250—Beautiful new bungalow, garage; ½-acre landscaped grounds; white picket fence; terms. Beyond Falls Church.
$4,750—New 5-room brick bungalow; close in; low cash payment.
RALPH W. CRAIN.
4079 Lee Highway. WAlnut 6959.

10 ACRES
Fertile land on hard-surface road, 14 miles from D. C. in Virginia, 8-room house (needs repairs). Fine old shade trees, view unsurpassed. Price $1,600. Act quickly. Ask for Mr. Blincoe.
Robert L. McKeever Co., Inc.
Shoreham Bldg. NA. 4750.

WOODLAND PARK.
ON THE WATER.
Near Mount Vernon. 25 minutes to center of city; ½ to 2 acre wooded lots on deep water; boating and fishing. Priced $400.00 up, easy terms. Phone Alex. 1821.
WASHINGTON & KANE.

ABOUT 3 ACRES
Near Falls Church, Va. Good 7-room house (needs modernizing); beautiful shade trees; well. Frontine on good road. Electricity available. A real bargain at $3,950. Ask for Mr. Blincoe.
Robert L. McKeever Co., Inc.
Shoreham Bldg. NA. 4750.

ROBERT E. LOHR GIVES YOU MORE.
Attractive, well-constructed brick and frame homes conveniently located in Takoma Park and Silver Spring.
Homes you've been looking for, and can now afford—so don't delay—see Robert E. Lohr today and own a home tomorrow.
Office: 311 Cedar St., Takoma Park.
GEorgia 0681. Open Sunday.

$2,500 UP—Near U. of Md. Real bargains! 4 to 8 room modern homes, large grounds. Raymond Burch, Central ave., Berwyn. Md. Berwyn 83 or 24-M.

Estates for Sale 71

7 ACRES, 3 bldgs., 21 rooms, 6 baths, stables, swimming pool, tennis courts, orchard, dairies, vineyard; city water; 8 miles D. C. on 2 concrete roads (Edmonston and Berwyn rds.); suitable sanitarium, club or residence. Price, $32,500. Make your own terms. Phone owner, Berwyn 385, between 6-8 p. m.

Sale—Farms, Land 73

BOOKLET describing Maryland farms for sale. Counselman & O'Brien, 6825 Wisconsin ave., Bethesda, Md. WI. 4240.

$50 DOWN—7 acres, nicely wooded, 8 miles District line. Price $320. National 3753. ATlantic 8206-J.

17¾ ACRES—Located 10 miles from D. C. on Hunters Mill rd. near Vienna, Va. $1,500. Owner, DI. 9127; GE. 7746.

400 ACRES 6½ miles from District line on Defense highway; ideal location for small homes and garden tracts; priced most attractive or will exchange for city property. O. H. Garvin, LIncoln 4869

Sale—Shore, Waterfront 75

ON BLUE SALT WATER—Modern residence; 4½ acres; lovely lawn and trees; ideal location; best of oysters, crabs and fishing. Other waterfronts, large and small. Farms and colonial estates.
ALLISON & YOUNG,
Fredericksburg, Va.

Post Ad-Writers will be glad to assist you in preparing a good, result-producing ad when you call National 4200.

Post Classified Ads—National 4200.

Birds and Poultry 78

CHICKS—Top quality. Rocks, Reds, Leghorns. Blood tested: $9 per hundred. J. B. Henry, Falls Church 348.

Dogs, Cats, Pets 79

Dog Ads and Dog News will be found on Page 5 of Sports Section.

DOGS BOARDED, 12:30 per wk.; individual runs. Defense Highway Kennels, 2 mi. from Bladensburg. GR. 1844-W.

SIAMESE kittens, 2 eligible; registration. Desirable pets. DI. 5516, after 5 p. m.

Horses—Livestock 81

MILK GOATS (2) for sale. Phone Bradley 196-M, between 6 and 9 p. m.

Sale Miscellaneous 83

DEALERS' ADS under this heading contain a firm name or a business address or state the word "Dealer." Other ads are presumed to be from private individuals. Readers who find dealers masquerading in this column as private individuals are urged to report the matter to The Washington Post.

ACCORDIONS—Before purchasing a piano accordion, it's to your advantage to see Droop's first. 1300 G st. nw.

ADDING MACHINES and typewriters rented, sold, repaired. Some real bargains. 1431 Rhat Capitol st. LI. 0082.

AUTO-CAMP TRAILER, with pantage, and complete camping equipment; $100; or will take part in stamps or Oriental rugs. FO. 5546.

BRICKS, lumber, steel, h.-w. radiators, boilers, pipes, etc. Herfurth, 316 14th st. nw. ME. 6107.

FLOORING—Edged grain, in good condition; $15 per thousand feet. Hurfurth's, Half and O sts. se.

FLOORING—Wide and in random widths, about 90 years old but still in good condition; $25 per thousand. Herfurth's, Half and O sts. se.

FRIGIDAIRE—5 cu. ft., $49.50, guaranteed perfect condition. Don't miss this bargain. 1318 14th st. nw. Open Sunday.

FRIGIDAIRE—All porcelain, 6 cubic ft.; reconditioned and guaranteed; $39.50. F. S. Harris Co., 2900 14th nw. CO. 0100.

FURNITURE and equipment of 1 rm. apt., owner's sacrifice, no dealers. 3237 Hiatt pl. nw.

FURNITURE—Excellent cond., low price for quick sale. Studio couch, $14; window chairs, $2.50 per pair; single beds, bureaus and drop-leaf table. 1713 Lament st. nw. Prefer by 7 p. m.

HIGH-CLASS picture framing, engraving, gifts, foreign and domestic art wares, novelties and greeting cards for all occasions, kodak developing and printing, 1003 D st. nw., on Fa. ave. MEt. 6566.

OFFICE FURNITURE—A large collection of used pieces at low prices. H. Baum & Son, 616 E st. nw.

PIANOS FOR RENT—$3 per month and up. Largest selection in Washington to choose from. All makes and sizes. Rent paid applies to purchase price if you decide to buy later. NAt. 4730. Kitt's, 1330 G st. (In the middle of the block.)

RADIOS—Choice of 50 used sets, $2.95 to $20; Amplifiers, speakers, meters, amateur parts, etc. Bargains, 100 H st. nw.

REED STROLLER baby carriage, good condition; call NO. 6330-M.

SEWING MACHINES—Used portables and consoles; bargains; renting, repairing. Sewing Machine Ex. 2412 18th st. nw. CO. 3245.

STUDIO COUCH, secretary desk, chairs, etc.; must sell at once; a bargain. 1906 N st. nw., apt. 21.

TYPEWRITERS—Current model Coronas and L. C. Smiths for rent. Bargains in rebuilt and reconditioned machines. The L. C. Smith and Corona Typewriters, Inc., 1018 15th st. nw. NA. 0411.

TYPEWRITERS RENTED. Late models; ideal for civil service examinations. Free delivery; lowest rates. "United," 813 14th st. Phone NAtional 6063.

TYPEWRITERS—Underwood Model 3 and Corona Model 3, Both in fine shape; $14.50 each. Underwood Portable, stand, keyboard, new demonstrator, $30. Typewriter Sales & Service Co., 811 14th nw.

REFRIGERATORS.
Remanufactured—Guaranteed
Look Like New.
Priced as Low as $49.95.
Terms as Low as $1 a Week.
ALSO FLOOR SAMPLES
AT REDUCED PRICES WITH
NEW GUARANTEE.
MONARCH RADIO SHOP.
1318 G St. N.W.

SMALL UPRIGHT
BRAND NEW
$57.50
TERMS
ARTHUR JORDAN PIANO COMPANY
1239 G St. N.W., Cor. 13th

Certain-teed
Roofs that can take it they're MILLERIZED
EXPERT ROOF INSPECTION, AND REROOFING ESTIMATES —NO OBLIGATION
NO MONEY DOWN
Pay as little as $5 monthly on FHA terms. We do not subcontract. All work done by our own experts.
Free—Windstorm Insurance Policy With Each New Roof.
PHONE TODAY FOR FREE ESTIMATE
Papering Roofing Porch Inclosures
Painting Carpentry Hardwood Floors
Plumbing Garage Weatherstripping
Plastering Stucco Electrical work
THE GENERAL CONTRACTING CO., INC.
925 N.Y. AVE. N.W. DI-3373

Post Classified Ads—National 4200.

Sale Miscellaneous 83

TYPEWRITERS—Remington portable, standard keyboard; $25 with case. Standard Typewriter Co., 723 10th st. nw.

PIANOS FOR RENT.
$3.50-$4.00 PER MONTH AND UP.
Finest Rental Stock in Washington.
W. W. KIMBALL CO., 721 11th St. N.W.

ELECTRIC FANS
WESTINGHOUSE
A. C. and D. C. Current.
$3.50 UP.
Rudolph & West,
1333 New York Ave. N.W. NA. 4876.

Coal, Fuel Oil, Wood 83A

COAL—Special prices on New River nut and slack, also washed pea. Moyer Coal Corp., 6301 Blair rd. nw. GE. 4364.

Miscellaneous Wanted 84

BOOKS BROUGHT—All kinds, any quantity. Also postage stamps. Spot cash paid. Pearlman's, 1407 G nw. ME. 8415.

BOOKS—Highest prices paid for good books; old prints, autographs. Barrain Book Shop, 806 9th st. nw. DI. 5007.

CAMERAS, lenses, photographic equipment, binoculars, projectors bought, sold, Esey's Exch., Inc., 905 D st nw. ME. 8898.

DISCARDED and broken old gold, jewelry, antiques, silver, gold teeth, watches; spot cash paid. Milsam's, 436 9th st. nw.

GOLD OR PLATINUM JEWELRY AND SILVERWARE AND GOLD TEETH, ANY CONDITION. WE PAY CASH. A. KAHN, INC., 44 YEARS AT 935 F ST. NW.

OFFICE FURNITURE — Iron safes, cash register, household goods; stocks of merchandise. District 8112.

CASH FOR OLD GOLD
LOUIS ABRAHAMS, 711 G St. N.W.

SPOT CASH PAID IMMEDIATELY
OLD GOLD AND SILVER
WATCHES, DIAMONDS AND ANY OLD Discarded Jewelry or Gold Teeth.
SELINGER'S, 818 F ST. N.W.

Wanted—Automobiles 88

CASH FOR YOUR CAR.
National Auto Sales, Inc.
1417 Wisconsin Ave. N.W.

Norris INC., 2018 14th st. NOrth 3949. SEE US BEFORE SELLING.

CASH FOR YOUR CAR
Whether Car Is Paid For or Not
SEE MR. BARNES, 1729 14th St.

Sale—Automobiles 98

AUBURN—'36 2-door "6." Save $100. Auburn-Wash. Co., 2424 18th st. nw. COl. 9164. Auburn Sales and Service.

AUBURN $195
1932 Sport COUPE. Have just traded this car, and while it needs a little fender work, otherwise it is O.K. and we recommend it a REAL VALUE at this VERY LOW PRICE. Can be bought as LOW as $50 DOWN. Actually LESS THAN Chevrolet or Ford.
Taylor Motor Co., 14th at T

BUICK $725
1934 Town Sedan; model 91; 8 steel wheels; fender wells; trunk and extra trunk rack. The paint is a beautiful medium green; perfect upholstery. This car had excellent care by the original owner. It surely is in fine condition. C. C. guaranty.
CAPITOL CADILLAC CO.
1222 22d St. N.W. National 3300.

BUICK—1930 Sedan; don't let the price fool you; this is a real good car and ready to roll; full price, $167; act quick. Nolan, 1111 18th st. nw. DI. 4100.

BUICK—'32 "57" Sedan. The first size. Shiny finish, 5 exc. tires; spotless mohair interior, and splendid engine. A real buy at $305. Stanley H. Horner Inc. 1

NED BRANT—A Story of College Athletics — By Bob Zuppke, Famous Football Coach.

YOU CALL ME, NED?
I'VE A HUNCH A COUPLE OF LADS VOTED WHO DON'T BELONG HERE, SHOTGUN
Carlisle Gazette
BALLOTS
THE POLLS ARE CLOSED
WE'LL ANNOUNCE THE RESULTS TOMORROW

APPLE MARY — By Martha Orr

BILL, YOU REMEMBER THIS MAN AS "KLUMP", BUT HE'S REALLY DETECTIVE CRUMP. HE SENT ME THE NOTES SIGNED "DOGGIE".
6-23
I'VE FELT YOUR FIST BEFORE, BILL, AND IT'S PLENTY HARD.
YOURS IS NO SOFA PILLA. REMEMBER THE TIME YOU THREW US OUT OF LOOTER'S OFFICE?

I HATED TO DO THAT, BUT IT WAS ONE OF THE UNPLEASANT THINGS, NECESSARY TO WIN LOOTER'S CONFIDENCE.
MARTHA ORR
HAD TO HELP HIM TAKE THAT REWARD MONEY FROM YOU, TOO, BUT IT'S IN A SAFE PLACE. YOU'LL GET EVERY PENNY.
THIS ALL SEEMS LIKE A DREAM.

Daily Crossword Puzzle

ACROSS

1 Vipers
5 Scrape with the forefoot
8 Hastened
12 Jump
13 Recline
14 Weary
15 Ripened ovary of a blossom
17 English school
18 Extra parts
19 African fir
21 Poker term
23 Old musical note
24 Book of psalms
27 Supports for millstones
30 Vandal
31 Rub out
33 Soft murmur
34 Bury
36 Tightest
38 Night before an event
39 Roughly elliptical
40 Period of ten years
43 Draws fourth
47 Mimicked
48 First
50 Current
51 Article
52 Evergreen tree
53 Tennis points won by service strokes
54 Sward
55 Killed

DOWN.

1 Swiss mountains
2 Percolate
3 Kind of rubber
4 Helical curve
5 Daub
6 Atmosphere
7 Cried
8 Firm and unyielding
9 Meager allowance
10 God of love
11 Sand hill; English
16 Focused
20 Gallant night music
22 Muse of lyric and amatory poetry
24 Greek letter
25 Fixed star
26 Go before
28 Downy
29 Toper
32 Parted
35 Escapes from artfully
37 Sinks down heavily
40 Facts
41 Style of poetry
42 Salamanders
44 Wind spirally
45 Ancient slave
46 Meat dish
49 Exclamation

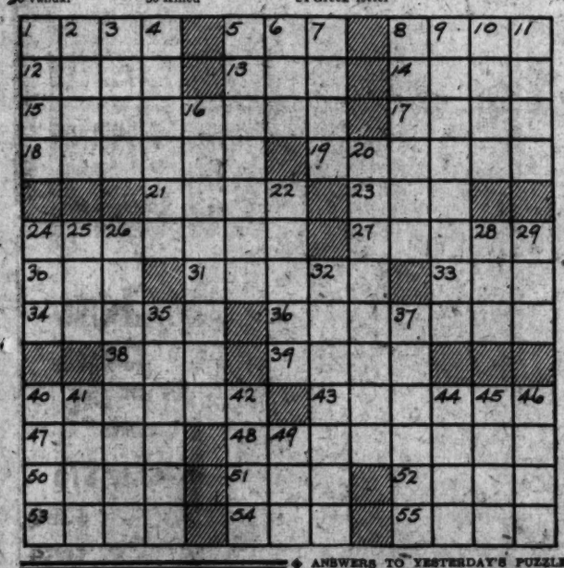

ANSWERS TO YESTERDAY'S PUZZLE

B	O	R	A	T	E		B	I	T	S		U	T	E
E	L	E	V	E	N		A	C	R	E		P	A	D
D	E	P	E	N	D		B	O	A	T		O	L	D
		O	R	T		C	O	N	S	T	A	N	C	Y
B	E	S	T		O	H	O		H	E	M			
E	L	I		A	M	O	N	G		R	I	F	T	S
R	E	T		Y	E	R	S	E	S		D	A	R	E
E	G	O		A	G	A		N	E	O		C	A	N
T	I	R	E		A	L	A	T	E	D		I	D	A
S	T	Y	L	E		E	L	I	D	E		L	E	T
		S	A	T		E	L	Y		M	I	R	E	
U	N	D	E	R	R	A	T	E		H	O	T		
S	E	A		L	I	N	T		T	I	R	A	D	E
E	A	T		A	N	T	E		O	R	A	T	O	R
S	P	A		P	E	A	S		D	E	L	E	T	E

Copyright, 1936.

AUNT HET
BY ROBERT QUILLEN

"I wouldn't call Jane a Bible student. When you see a Bible bloated up with important papers and clippings and pressed flowers, it ain't read much."

Copyright, 1936, Publishers Syndicate.

ARE YOU SUPERSTITIOUS?
BY CLYDE H. DUBOSE

RENT THE VACANT ROOMS *with a* POST WANT AD

MICKEY FINN — By Lank Leonard

GEE, MICKEY - WE CAME ALL THE WAY OVER FROM THE WEST SIDE HOPIN' YOU COULD SNEAK US IN, MAYBE.
WELL, FELLAS - I'LL SEE WHAT I CAN DO - BUT FIRST WOULDJA TRY TA GET SOME CHOCOLATE BARS SOMEPLACE - I FEEL KINDA HUNGRY.
DIDJA READ GABBY GABAN TODAY, HORSENECK? HE PICKED FINN TO WIN. - CAN YA IMAGINE?
YEAH - I READ HIM - AND JUST FOR THAT I'M GONNA DUMP FINN RIGHT INTO HIS LAP!
BUT DON'T FINISH IT TOO SOON HUGO - GIVE THE CROWD A BREAK.
DO YA HEAR THAT SPIKE? IT'LL BE MURDER!
C'MON LET'S GET OUT OF HERE
I DON'T THINK THE BIG EGG HAD SO MANY FRIENDS - AND THEY'RE GETTIN' HIM ALL STEAMED UP!
WE - WE SHOULDN'T HAVE LEFT MICHAEL ALONE. HE'LL BE WORRYIN' HIMSELF SICK!
WELL I'LL BE-P
?
OH, YOU'LL BEAT HIM EASY!
GOLLY! WHATTA MUSCLE!!
SURE! HORSENECK IS A BUM!!
HOW LONG ARE YOU GONNA LET HIM STAY MICKIE?
I'D HATE TO BE HIM!

DICK TRACY — From Under the Platform.

WHERE ARE YOU?
GREAT SCOTT! BOUND AND GAGGED!
BOB HONOR'S GONE - AS WELL AS THE GANGSTERS' TRUCK AND FIFTY THOUSAND DOLLARS WORTH OF CIGARS AND CIGARETTES!
WE'VE BEEN SOLD OUT, TRACY! HONOR AND HIS GANG HAVE TAKEN US FOR A GREAT BIG RIDE. —
WHAT A MESS! OWWW-

JOE PALOOKA — In a Spot. — By Ham Fisher

I WON'T MAKE TH' MATCH. WELL, WAIT - THEY'LL COME TO US. HOW'S MOM AN' TH' FAMILY?
SWELL THAN' KYOUSE. I GOT A NOTHER WIFE. LESSIT FROM ANN. SHELL BE BACK A WEEK EARLIER. SHE'S COMIN' BY AIRAPLANE.
SUFFRIN' CATS! I'LL HAFTA SIGN FER A MATCH IN A HURRY.
I'LL COMPRAMIZE WITH YA. WE'LL SPLIT WITH PETERS. THAT'S BEIN' AWFUL GENEROUS, BUT I DON'T WANTA LET TH' FANS DOWN.
KNOBBY, YOU'RE A PANIC. YOU'VE GOT REASONS OF YOUR OWN. YOU'RE NOT THINKING OF ANYBODY ELSE — EVER!
WELL??
OKAY--THAT'LL SUIT THE PETERS OUTFIT. HAVE JOE HERE ON FRIDAY FOR THE SIGNING.

THE GUMPS — Liquid Courage.

WHERE IS YOUR COMMON SENSE? INVITING THE WIDOW ZANDER HERE FOR DINNER!! WHAT WILL MILLIE SAY? WHAT WILL MAMA SAY?
CALM YOURSELF, BIM - REMEMBER WE GUMPS ARE MEN, NOT HENPECKED NINNIES!
WE'RE LEOPARDS! NOT LAP-DOGS! WHY SHOULD YOU CARE WHAT THE OLD DRAGON THINKS? THIS IS YOUR HOME! BE MASTER OF IT!!
TWO HOURS LATER
YESSIR! I'LL INVITE ANYONE TO DINNER THAT I WANT AND IF IT DOESN'T PLEASE MAMA SHE CAN EAT HER DINNER IN THE KITCHEN!

NAPOLEON AND UNCLE ELBY — By Clifford McBride

DIXIE DUGAN — A Change. — By J. P. McEvoy and J. H. Striebel

SEEMS TOO GOOD TO BE TRUE, MICKEY - WE'RE ACTUALLY ON OUR WAY TO THE MOUNTAINS AT STOODWOCK
AND TO A JOB WE'LL LOVE — ACTING IN THAT SUMMER STOCK COMPANY
6-23

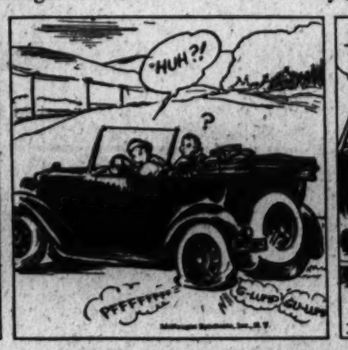

HAROLD TEEN — The Monotony of It All.

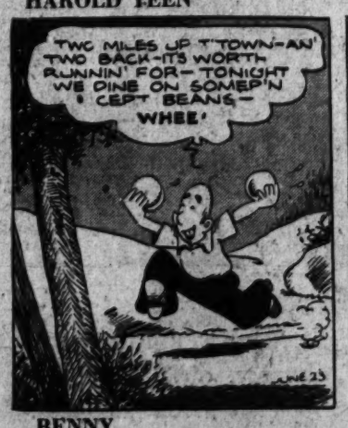

BENNY — Now He Can Start. — By J. Carver Pusey

Foot Specialist Saves His 'Dogs' (And 13 Lives)

Chiropodist Keeps Shoes On, Swims, Runs for Aid for Sinking Yacht.

A "foot conscious" chiropodist, who on Sunday night swam 100 yards in 10 feet of water with his shoes on, was credited yesterday with saving the lives of 13 passengers aboard a sinking yacht in the Potomac River, off the Army War College.

And in addition to his shoes, the one-man rescue party, Dr. Oswald E. Roggenkamp, was fully clothed. He swam from midstream to Bolling Field when the 50-foot cabin cruiser struck a piling and started to ship water. Then he ran nearly a mile to summon aid.

But yesterday, Dr. Roggenkamp was more interested in his feet than plaudits of his yachting party. He was glad to be a hero, but he was just as glad he hadn't hurt his feet.

"Being a foot specialist," he explained, "I am naturally 'foot conscious.' I knew I would have a long way to run when I reached shore and I didn't want to injure my feet. I refused to take off my shoes before I dived into the river—and now I'm glad I did."

The party of young men and women were on a pleasure cruise down the river when the accident occurred. After his long swim, Dr. Roggenkamp notified Harbor Police of his companions' plight.

Charles H. Munday, 56, 301 Greenwood avenue, Takoma Park, Md., was acting as pilot. The yacht, Casino, is owned by Charles Slade, 307 Greenwood avenue, who was repairing a stern light when the piling was struck.

When the craft started shipping water, Slade became alarmed and asked Dr. Roggenkamp to go for aid. Women members of the party became hysterical when cries for help were not answered by passing boats. After several anxious hours, the passengers were rescued by Harbor Police.

Others aboard were Mrs. Munday, Ruth Shiffer, 626 Carroll avenue; Clarice Baum, 200 Flower avenue; Lavern Sandridge, 104 Flower avenue; Russell and Nevins Harlan, 25 Westmoreland avenue; Charles McClure, 252 Park avenue; Ruth Pettibone, 301 Greenwood avenue; Leila Westberg, 415 Greenwood avenue, and J. Paul Stauffer, 5 Columbia avenue, all Takoma Park, and Henrietta Townsend, 1801 I street northwest.

Describes Yachting Accident

Post Staff Photo.

DR. O. E. ROGGENKAMP.

The Weather

Today's Sun and Tide Table

(Furnished by United States Department of Commerce, Coast and Geodetic Survey.)

	A.M.	P.M.
Sun rises	4:43	
Sun sets	7:37	
High tide	11:00	11:41
Low tide	5:28	5:50

Weather Conditions.

U. S. Dept. of Agriculture, Weather Bureau, Washington, Monday, June 22—8 P. M.

Forecast for the District of Columbia—Mostly cloudy Tuesday and Wednesday, some possibility of occasional showers; moderate temperature; gentle to moderate shifting winds.

For Maryland and Virginia—Mostly cloudy Tuesday and Wednesday, some probability of showers; moderate temperatures.

Conditions.

Pressure is low along the Labrador coast, Resolution Island, 29.64 inches, and over western Hudson Bay, Churchill, Man., 29.74 inches. Pressure is relatively low over the Southern States with a disturbance over northwestern Arkansas, Fort Smith, 29.82 inches, and pressure continues low over the far southwest and the plateau region, Needles, Calif., 29.60 inches. Pressure is high east of Bermuda, St. Georges, 30.18 inches, and along the southern New England and New Jersey coasts, Atlantic City, 30.22 inches, with a slight trough of low pressure between. Pressure also from the lake region westward over the Dakotas, Ludington, Mich., 30.28 inches, and pressure is rising along the Washington coast, Northhead, 30.08 inches. During the last 24 hours there have been scattered showers in the central valleys and portions of the Southeastern States. Temperatures have fallen from the middle Atlantic coast westward over the southern portion of the central valleys and the middle plains.

Local Weather Report.

Temperature—Midnight, 69; 2 a. m., 66; 4 a. m., 64; 6 a. m., 62; 8 a. m., 64; 10 a. m., 69; 12 noon, 70; 2 p. m., 71; 4 p. m., 72; 6 p. m., 70; 8 p. m., 69; 10 p. m., 64. Highest, 72. Lowest, 62. Relative humidity—8 a. m., 44; 2 p. m., 39; 8 p. m., 46. Hours of sunshine, 14.9. Per cent of possible sunshine, 100.

Departures from Normal.

Accumulated excess of temperature since January 1, 1936, 120 degrees.

Excess of temperature since June 1, 1936, 49 degrees.

Accumulated excess of precipitation since January 1, 1936, 2.09 inches.

Deficiency of precipitation since June 1, 1936, 1.73 inches.

Temperatures and Precipitation.

Temperatures and precipitation for 24 hours ended Monday, 8 p. m.:

	Highest Mon.	Lowest night.	Sun. 8 p.m.	Mon. Rainfall.
Washington, D. C.	72	62	69	....
Asheville, N. C.	80	66	68	0.06
Atlanta, Ga.	94	70	78	....
Atlantic City, N. J.	68	60	64	....
Baltimore, Md.	76	62	70	....
Birmingham, Ala.	98	76	76	0.06
Bismarck, N. Dak.	76	54	76	0.02
Boston, Mass.	74	54	68	....
Buffalo, N. Y.	70	50	66	....
Chicago, Ill.	66	58	58	....
Cincinnati, Ohio	76	56	72	....
Cheyenne, Wyo.	76	52	72	0.01
Cleveland, Ohio	64	56	62	....
Davenport, Iowa	76	58	72	....
Denver, Colo.	80	66	76	0.01
Des Moines, Iowa	76	54	74	0.64
Detroit, Mich.	70	48	64	....
Duluth, Minn.	78	44	74	....
El Paso, Tex.	94	74	84	....
Galveston, Tex.	94	82	90	....
Helena, Mont.	90	56	90	....
Huron, S. Dak.	76	54	76	....
Indianapolis, Ind.	74	60	72	....
Jacksonville, Fla.	82	72	78	0.10
Kansas City, Mo.	80	64	68	....
Little Rock, Ark.	100	80	90	....
Los Angeles, Calif.	80	62	72	....
Louisville, Ky.	76	64	74	....
Marquette, Mich.	72	50	64	....
Memphis, Tenn.	90	78	82	....
Miami, Fla.	84	74	78	0.58
Minneapolis, Minn.	74	60	72	....
Mobile, Ala.	92	76	84	....
New Orleans, La.	90	78	84	....
New York, N. Y.	76	58	66	....
North Platte, Nebr.	80	56	78	....
Omaha, Nebr.	78	60	76	....
Philadelphia, Pa.	76	60	64	....
Phoenix, Ariz.	112	82	106	....
Pittsburgh, Pa.	72	50	68	....
Portland, Me.	72	50	68	....
Portland, Oreg.	82	64	80	....
Rapid City, S. Dak.	82	52	82	....
Salt Lake City, Utah	100	66	90	....
St. Louis, Mo.	62	58	62	0.61
San Antonio, Tex.	98	78	94	....
San Diego, Calif.	70	64	68	....
San Francisco, Calif.	70	54	62	....
Santa Fe, N. Mex.	84	60	82	....
Savannah, Ga.	90	74	80	....
Seattle, Wash.	80	58	80	....
Springfield, Ill.	74	52	72	0.76
Tampa, Fla.	88	70	78	0.01
Vicksburg, Miss.	98	78	93	....

Unions to Send New Organizers Into Alabama

Warning to 'Get Out of Town' Is Charged in Gadsden Dispute.

By the Associated Press.

Gadsden, Ala., June 22.—Union labor leaders said today they were sending additional men to this rubber, steel and textile manufacturing center in answer to an order they charged was given a United Rubber workers organizer, "to get out of town."

Chief of Police S. L. O'Bannon said he had heard nothing of the threat.

Informed of a statement by B. J. Widick, of Akron, Ohio, that the "get out" order was issued by "flying squadmen," A. C. Michaels, general superintendent of the local Goodyear, Tire and Rubbert plant, said "we know nothing about any flying squadmen."

Widick said he was authorized to speak for the union.

Beating Charged.

The incident followed upon Saturday's labor organization rally here, called after S. H. Dalrymple, United Rubber Workers president, reported in Akron he was beaten after an organization meeting with rubber workers here.

This rally took place with approximately 165 special policemen held in readines for "any trouble."

Chairmen of committees claiming to represent 7,000 workers in the local plants earlier had asserted a determination to resist "any interference by outsiders or other persons" in the relations between employers and employes.

Cites Threats.

George B. Roberts, identifying himself as a representative of the American Federation of Labor, sent here by Federation President William Green, said Organizer J. E. Foreman was called out of bed at his hotel last night. In the lobby, he was invited outside by three men. When he refused, Roberts said, the men told him to leave town before morning. Foreman still was in Gadsden today.

Roberts said "nine or ten" organizers now are at work in Gadsden. The United Rubber Workers announced in Akron several days ago a $100,000 fund had been provided for organization work, with headquarters here.

Saturday's labor rally was described by Roberts as "a complete success." He said it "should prove to the citizens of Gadsden that there was no thought or intention on the part of organized labor to cause any disorder in their city."

Sims Out of Danger.

Boston, June 22 (AP).—Dr. Harvard A. Crabtree, who operated last week on Admiral William S. Sims, 77, retired, commander of United States naval forces in European waters during the World War, reported today the admiral was "definitely out of danger." Admiral Sims has been at the Deaconess Hospital since June 15 and is expected to remain another two weeks.

Two Jobless Men Beaten to Death

St. Louis, June 22 (AP).—Two unemployed men, who witnessed a $400 bonus bond robbery of a former soldier, were found beaten to death today in their squalid living quarters in an abandoned riverfront building.

Two detectives, making their daily search of the building, in which transients frequently stop for the night, found William Maddigan, 48 years old, dead on his cot in a first-floor room. His head, pillowed on a sack of rags, had been crushed.

In a second-floor room, on a pile or rags used as a pallet, the officers found William Hoelscher, 60. He was unconscious and died an hour later at the city hospital without being able to make a statement.

Maddigan and Hoelscher had witnessed the robbery Saturday of Roy Harder, 49 years old, an unemployed cooked. Three men, arrested by police and identified by the witnesses, had been held in jail since Saturday.

Nebraska, and Max Steuer, New York lawyer.

The Vice President did not speak at the exercises, at which 100 degrees were conferred, but took part earlier in an inspection of the A. Harry Moore School for Crippled Children. He presented medals to three honor students.

Kork-O-Tan RUG HOLDER

Are your hardwood floors a skating rink?

Are your rugs continually out of place, rumpled and in a heap? Even the puppy's wild dashes wont' disturb your rug, if it's firmly anchored with Kork-O-Tan rug holder. It's inexpensive and "pays for itself" time and time again.

24-in. width, 60c sq. yd. 34-in. width, 80c sq. yd.
48-in. width, 1.20 sq. yd.

(Sixth Floor.)

THE HECHT CO.
F STREET AT SEVENTH NATIONAL 5100

TASTE SALADA
The Perfect Tea for ICED TEA

GET GULFLUBE—
It's "Stripped for action"!

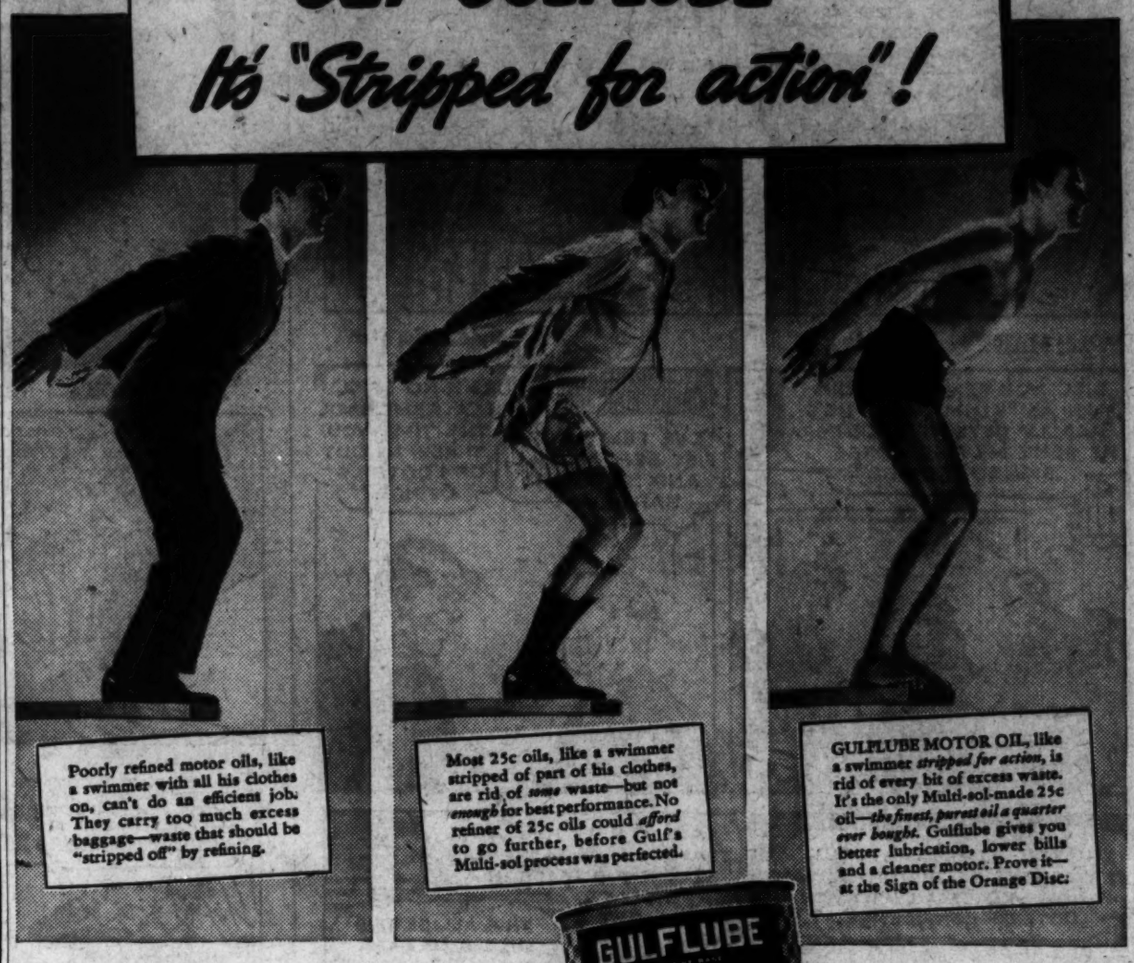

Poorly refined motor oils, like a swimmer with all his clothes on, can't do an efficient job. They carry too much excess baggage—waste that should be "stripped off" by refining.

Most 25c oils, like a swimmer stripped of part of his clothes, are rid of *some* waste—but not *enough* for best performance. No refiner of 25c oils could *afford* to go further, before Gulf's Multi-sol process was perfected.

GULFLUBE MOTOR OIL, like a swimmer *stripped for action*, is rid of every bit of excess waste. It's the only Multi-sol-made 25c oil—*the finest, purest oil a quarter ever bought.* Gulflube gives you better lubrication, lower bills and a cleaner motor. Prove it—at the Sign of the Orange Disc.

THE PREMIUM-QUALITY MOTOR OIL FOR 25¢

IN REFINERY-SEALED CANS...OR IN BULK

FRESH IN ANY LANGUAGE
—and what's more IN ANY CLIMATE!

IN EVERY language spoken in the U.S.A., they're saying *"FRESH!"* whenever a pack of *Double-Mellow* Old Golds is opened.

How have *Double-Mellow* Old Golds triumphed over Uncle Sam's many climates? Look at the package, you'll *SEE* the answer!

Two jackets of Cellophane, not one but *TWO*, stand guard over the *double-mellow* freshness of Old Gold's Prize Crop Tobaccos. Each jacket is *moisture-proof Cellophane;* the highest quality obtainable.

This *double Cellophane* wrapping keeps out dampness, dryness, dust, impurities and every other foe of cigarette goodness.

It brings you those delightful *Double-Mellow* Old Golds *FACTORY-FRESH;* as fresh as they roll off the cigarette machines at the factory!

P. Lorillard Company (Established 1760)

P. S.: Yes, indeed! *Double-Your-Money Back* if you're not pleased. Offer still open, for 30 days from today.

2 Jackets, *Double Cellophane,* DOUBLY PROTECT PRIZE CROP TOBACCOS

The VANDERBILT HOTEL
PARK AVE. AT 34TH ST.
NEW YORK

FAMOUS IN NAME, LOCATION AND SUPERB ACCOMMODATIONS

Spacious Room with Private Bath

from $3.50 single